

“BREEDING BULLS IS NOTORIOUSLY  
DRIVEN BY FADS, NOT FACTS. AT  
LAWSON'S ANGUS WE BELIEVE IN  
**PROVEN SCIENCE.**”

  
— HARRY LAWSON

2024 LAWSON'S ANGUS WA  
**ALBANY SALE**

**1PM FRIDAY FEBRUARY 2<sup>ND</sup>**  
605 FISHTRACK RD MANYPEAKS, WA

**100**  
ANGUS BULLS  
ON OFFER

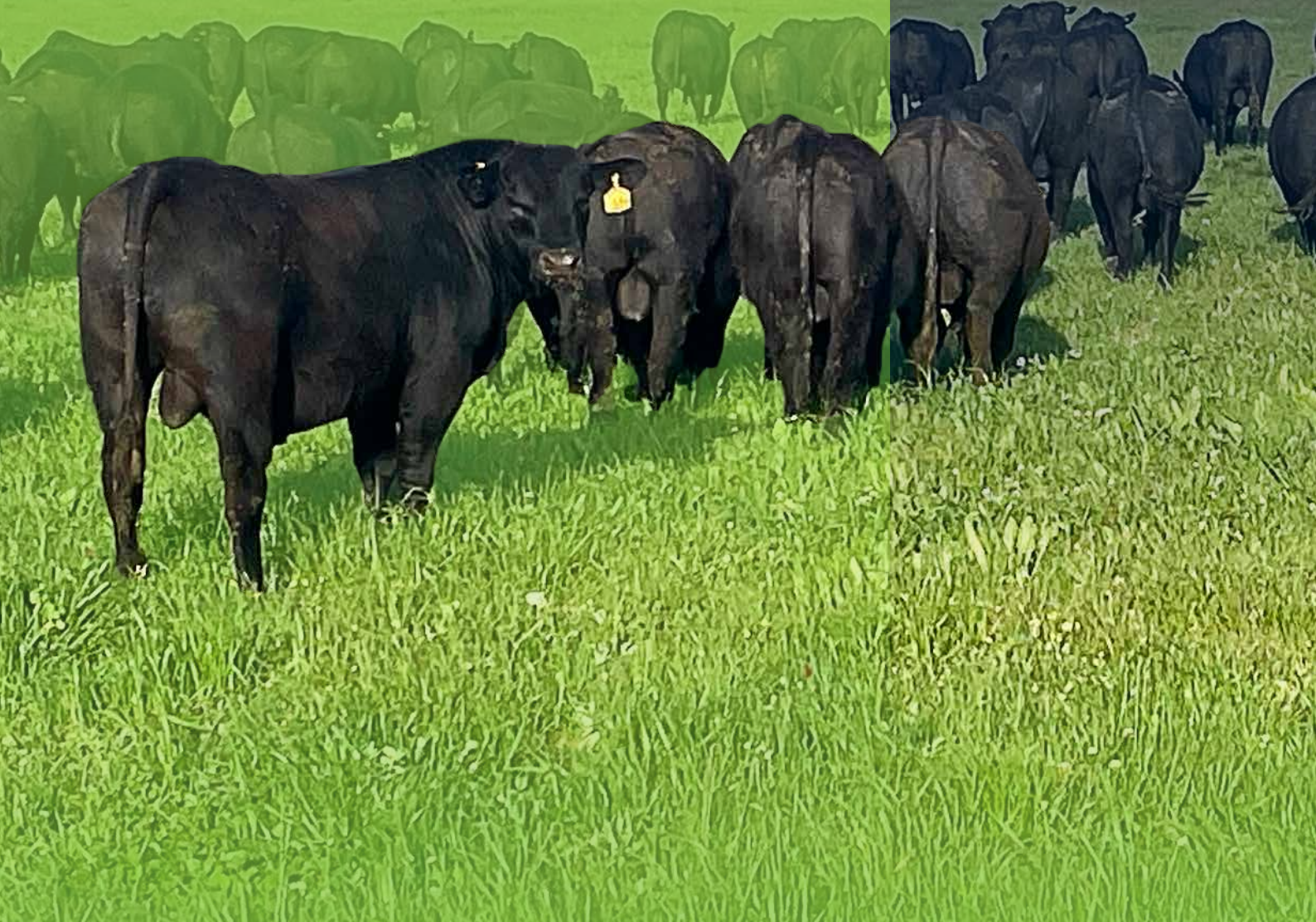

**SCIENCE NOT FICTION**

**LAWSON'S**  
angus 

“MORE FERTILE COWS, RELIABLE  
HIGH ACCURACY CALVING EASE,  
AND SUPERIOR CARCASS TRAITS.”

*Harry Lawson*

— HARRY LAWSON





# 2024 WA ALBANY SALE

## 101 ANGUS BULLS

**1<sup>PM</sup> FRIDAY 2<sup>ND</sup> FEBRUARY**

605 FISHTRACK RD, MANYPEAKS, WA

### LAWSONS ANGUS



**Harry Lawson** 0407 101 145  
lawsons@lawsonsangus.com.au

**Bevan Ravenhill WA** 0428 532 447  
ravenhill.b@lawsonsangus.com.au

### SELLING AGENTS



**Wayne Mitchell** 0429 447 144  
**Elders Esperance** (08) 9071 9900  
**Elders Albany** (08) 9842 7900  
**Michael Forward** 0427 411004  
**Nathan King** 0488 582455  
**Tim Spicer** 0427 812 194

### SELLING AGENTS



**Colin Thexton** 0428 915 468

### AUCTION INTERFACED WITH



**Market Operations** (02) 9262 4222  
mktops@auctionsplus.com.au

# WELCOME TO OUR ANNUAL 2ND FEBRUARY 2024 ALBANY SALE **100 BULLS SELL**



2024 KICKS OFF AT LAWSONS ANGUS WITH A GROUP OF 100 ELITE 18-MONTH LAWSONS ANGUS BULLS, IN PARTICULAR THE FIRST GROUP OF MOOGINELLA QUINELLA Q33 (50 SONS), GAR TRANSCENDENT (10 SONS) AND HPCA VERACIOUS (6 SONS).

We also have another big run of Home Town sons. We are particularly excited about these bulls from both a genetic and phenotype perspective. The bulls have been developed by Bevan Ravenhill under high stocking rates and rotational grazing from April up until mid-December. It's no easy feat developing and managing large contemporaries of bulls and it takes daily discipline to keep the boys focused on grazing. We had minimal injuries and drop outs this year which is testament to Bevan's attention to detail.

	\$GN	\$A	\$D	\$GS	DIR	BWT	600	MCW	EMA	IMF
<b>Albany Sale Average</b>	<b>345</b>	<b>253</b>	<b>206</b>	<b>238</b>	<b>3.1</b>	<b>3.3</b>	<b>125</b>	<b>88</b>	<b>10.0</b>	<b>4.3</b>
Percentile Ranking	3%	5%	7%	6%	42%	35%	30%	70%	12%	7%
<b>Angus Breed Average</b>	<b>258</b>	<b>196</b>	<b>162</b>	<b>180</b>	<b>1.6</b>	<b>4.0</b>	<b>116</b>	<b>100</b>	<b>6.3</b>	<b>2.2</b>

**TABLE 1:** Genetic Comparison between 2024 WA Sale Bulls (101 head) and Angus Breed Average for 2022 born calves.

**We have always maintained our philosophy of producing large numbers of high quality genetics at an affordable price.**

It's obviously a tough year for cow calf breeders after a record breaking 2022. Financially that's hard going and although it will be tempting to take shortcuts with your investment in bulls we urge you keep the genetic progress of your herd rolling through. Unlike commodity process genetics is predictable and cumulative so each generation builds on the last. For example, this year's bulls are an improvement on last years; the new sire-groups allow breeders to make rapid progress across all economic traits without compromise.

We selected Moogenilla Quinella Q33 as a young sire and normally wouldn't use a young sire so heavily in year one, however, the fact that his sire is GAR Fail Safe and his curve bending and carcass attributes were so extraordinary meant we couldn't find a reason not to. Two years later we are very happy with our decision to use him widely and hence the large group of 50 Q33 sons on offer. That early growth and muscle stands out an early age and something we feel will fit well in WA cow-calf production systems.



**Above:** No other sire matches the growth curve and elite carcass potential of Moogenilla Quinella Q33 – 50 sons sell!



**Above:** 2024 Sale Bulls strip grazing at Manypeaks.



**Above:** GAR Transcendent is a big mover in the December TACE genetic evaluation.

The recent December TransTasman Angus Cattle Evaluation (TACE) includes a number of enhancements (full details on Angus Australia web site) and some minor tweaks but also a much greater reliance and emphasis on genomics in the single-step genetic evaluation. One of the big movers was GAR Transcendent who is now +7.7 IMF and +11.4 EMA and extremely well balanced across the board. The other new sire is HPCA Veracious and these boys have some serious horsepower and muscle and another good outcross for WA breeders.

The table above (Table 1) sums up the unique differences in Lawsons Angus breeding program. It's often tougher (and some may say more boring) to stay disciplined and focused on our breeding goals that we feel best suits our diverse clients across Australia. What helps keeps us focused and challenged is our clients. Please study this table and the individual bulls that make up these averages. As Bevan would say the bulls are like peas in a pod so keep your options open, which is easier to do under the helmsman selling system.

**TABLE 2: Bulls That Sell**

## BULLS THAT SELL

CODE	SOCIETY ID	NAME	# PROGENY
<b>Q33</b>	BWFQ33	MOONGENILLA QUINELLA Q33	50
<b>HT</b>	USA19266718	G A R HOME TOWN	24
<b>AB</b>	USA19388669	SC ABUNDANCE 42F	5
<b>ASH</b>	USA18217198	GAR ASHLAND	1
<b>TR</b>	USA19570738	GAR TRANSCENDENT	10
<b>M0518</b>	VLYM518	LAWSONS MOMENTOUS M518	1
<b>VR</b>	USA19699322	HPCA VERACIOUS	6
<b>RL</b>	USA18669357	GAR RELIANT	4
<b>Total</b>			<b>101</b>

## THE LATEST VYTELLE RESEARCH

Cobwell Station is the hub of our 1,500 female nucleus herd where we spend more time with the breeding herd and Yea continues to be the centre for our Eastern States bull development and Vytelle feed testing research facility. From a genetic perspective, we continue to learn and identify large differences between individuals and sires, like the way they utilise feed (energy) and the complex genetics and biological systems that impact these differences. Recent research has demonstrated the repeatability of Net Feed Intake in mature cows.

Measuring and understanding what these changes mean from a production and financial perspective are key to working out what relative importance (selection pressure) we place on these traits in our multi-trait selection decisions. The important trait of Net Feed Intake (NFI) relates to cow maintenance efficiency as well as emissions intensity. We have introduced some new sires in the 2024 breeding season to continue to move the NFI bell curve over a ten year period without giving up the big comparative advantages in terms of predictable calving ease, rapid early growth, fertility, bounce-back and of course elite carcass traits.

It would be remiss not to make mention of the dams of these Sale bulls who battled through the 2022 floods (and again some in 2023) nursing these boys and lost a lot of body condition. They are an incredibly tough, fertile and resilient group of dams. We had a late break at Cobwell Station this year so the cows didn't get an opportunity to recover body condition from the floods, nevertheless, they have bounced back incredibly quickly with very few round 3 returns. We continue our 45 day breeding season with no back-up natural bulls.

**WE ARE TRULY GRATEFUL FOR THE DEDICATION AND HARD WORK OF OUR TEAM AND THE PEOPLE THAT SUPPORT OUR BUSINESS.**



**Above:** Paraway Colt Challenge at Tanbar Station

Many thanks to Bevan and Bec Ravenhill along with their team together with Col and Kerry Thexton for their on-going support, expertise and friendship.

We managed to make it to Tanbar Station in the channel Country with the Thexton family. Charlotte stayed on and worked for three months and thrived in the station environment. Charlotte learnt a lot at Tanbar under the direction of Johnny Tonegato and his team. Ed survived first year University at Lincoln in New Zealand and has been a big help for the summer both at Claremont in Victoria and Cobwell Station in NSW.



Caption: Charlotte, Johnny Tonegato and Russell after a hard day in the yards. RIP Russell who passed away from a snake bite in December, he is missed by all the ringers at Tanbar.

FINALLY I WOULD LIKE TO THANK YOU – OUR CLIENTS – WHO ARE AT THE CENTRE OF EVERYTHING WE DO. FROM DECIDING WHAT OUR MATING'S WILL BE TO HOW WE MANAGE OUR CATTLE, WE ALWAYS THINK ABOUT WHAT OUR CLIENTS NEED.

Regards,

The 2nd February Albany Sale will be the same Helmsman on-line format as last year, using Auctions Plus as the bidding platform. People are welcome to attend and bid on-line from the farm at Manypeaks on Sale Day and/or inspect the bulls prior to the Sale by appointment. Colin Thexton of Independent Rural Agents, Pemberton and the Elders team welcome your enquiries.





# HOW DO **LAWSONS ANGUS ALBANY BULLS** COMPARE TO THE ANGUS BREED AVERAGE?

THESE ALBANY SALE BULLS EXCEL ACROSS ALL KEY ECONOMIC TRAITS. THEY ARE UNIQUE IN THEIR BALANCE OF CALVING EASE, HIGH GROWTH, MODERATE COW SIZE AND UNMATCHED MUSCLE AND HIGH MARBLING POTENTIAL.

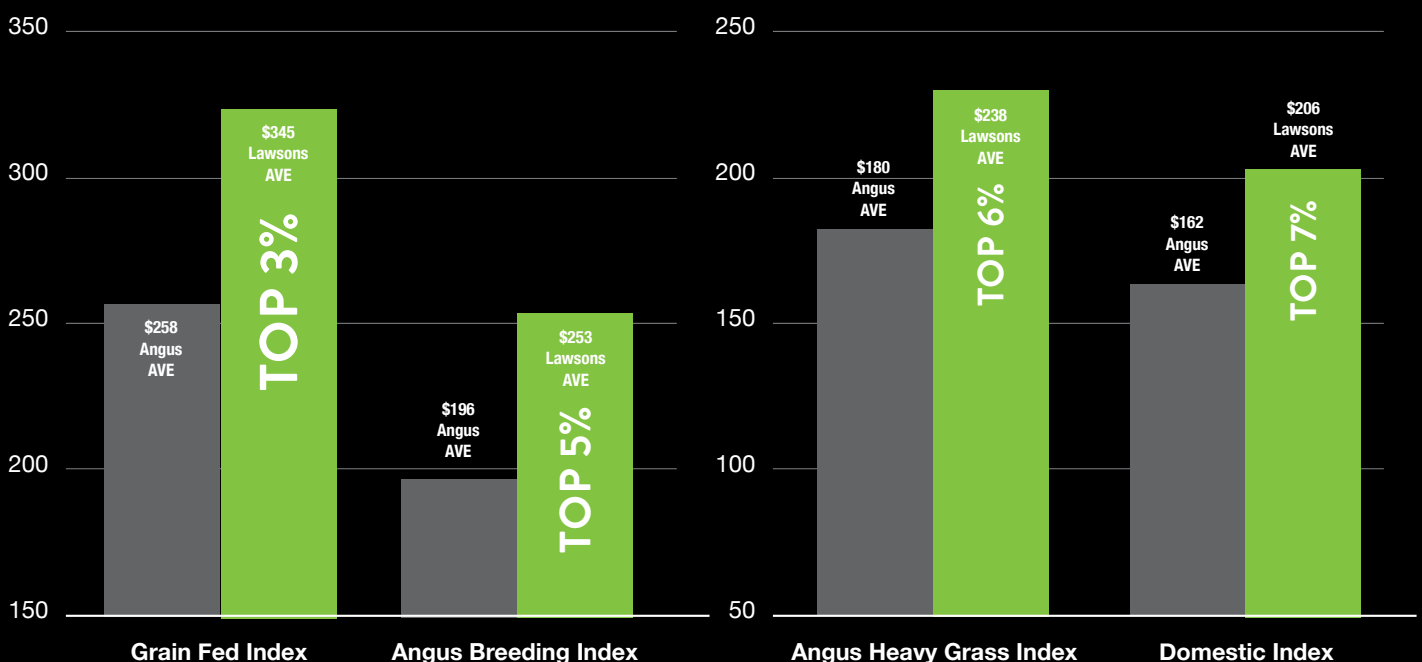

█ Lawsons 2024 Sale bulls
 █ Breed average



# HOW DO LAWSONS ANGUS WA SALE BULLS COMPARE TO THE ANGUS BREED AVERAGE?

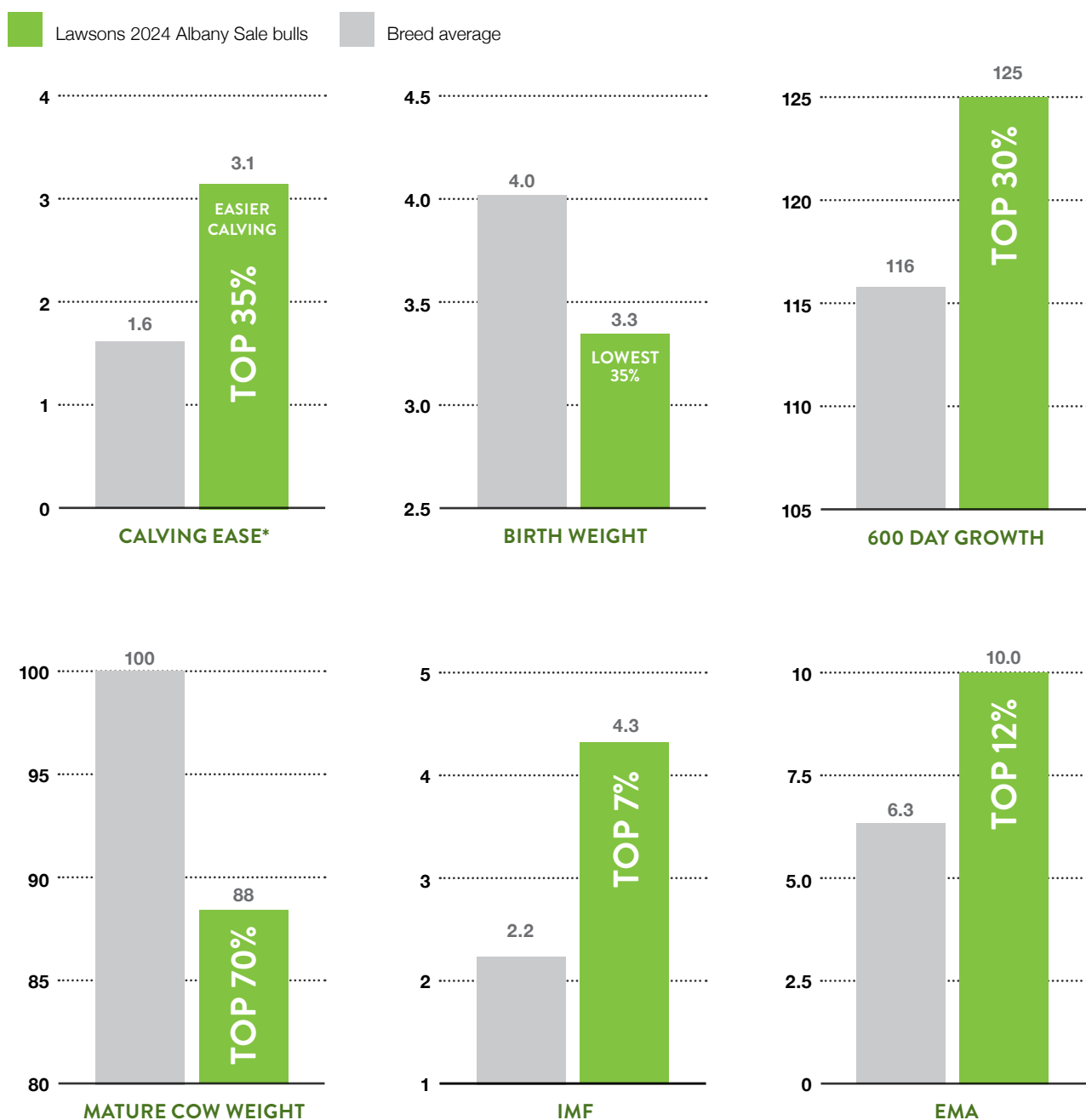

# NO ONE BENDS IT LIKE A **LAWSONS** **ANGUS BULL**

IN EVERY MATING AT LAWSONS ANGUS THERE IS A FOCUS ON BIRTH WEIGHT (CALVING EASE), GROWTH AND COW SIZE (MCW). OUR BULLS HAVE A MASSIVE GENETIC ADVANTAGE IN THEIR ABILITY TO BEND THE GROWTH CURVE AT BOTH ENDS. NO ONE BENDS THAT CURVE LIKE A LAWSONS ANGUS BULL!

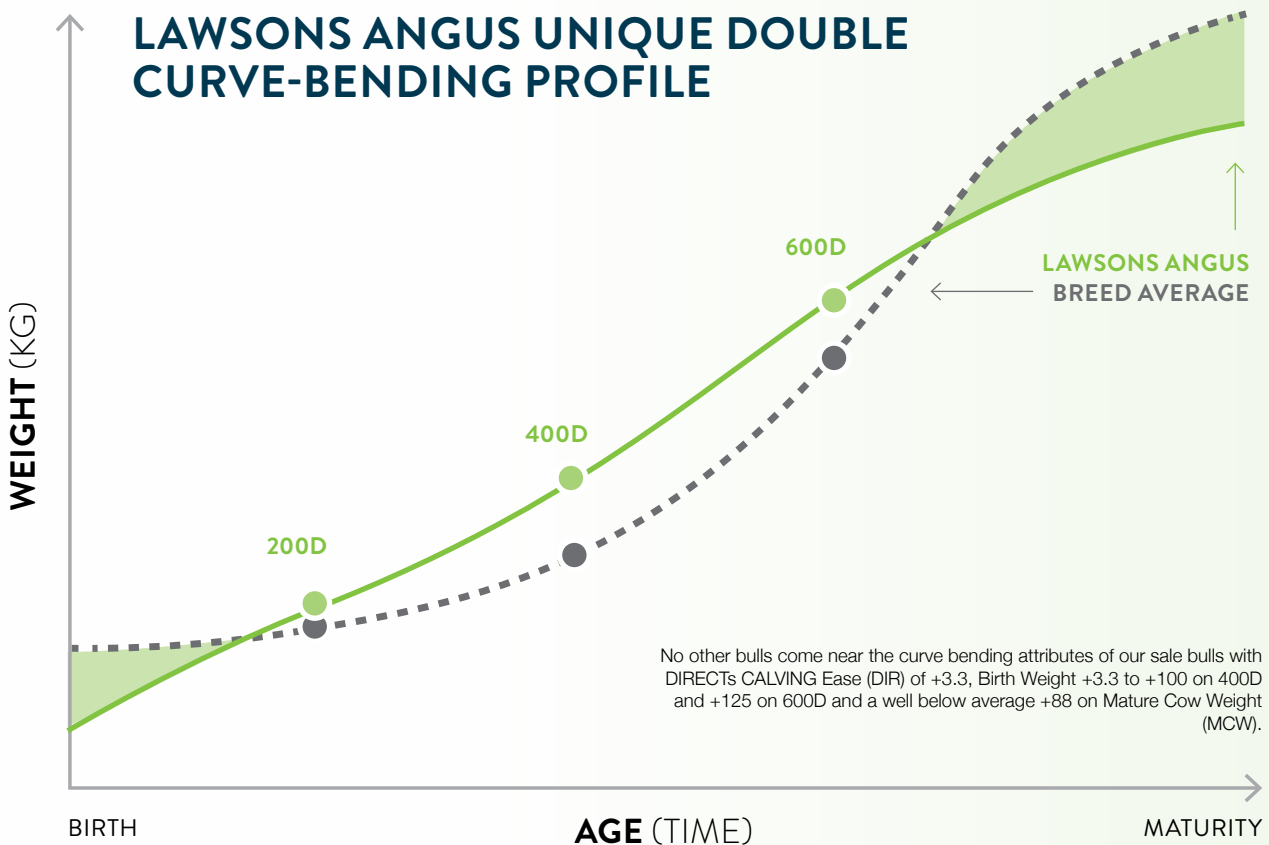

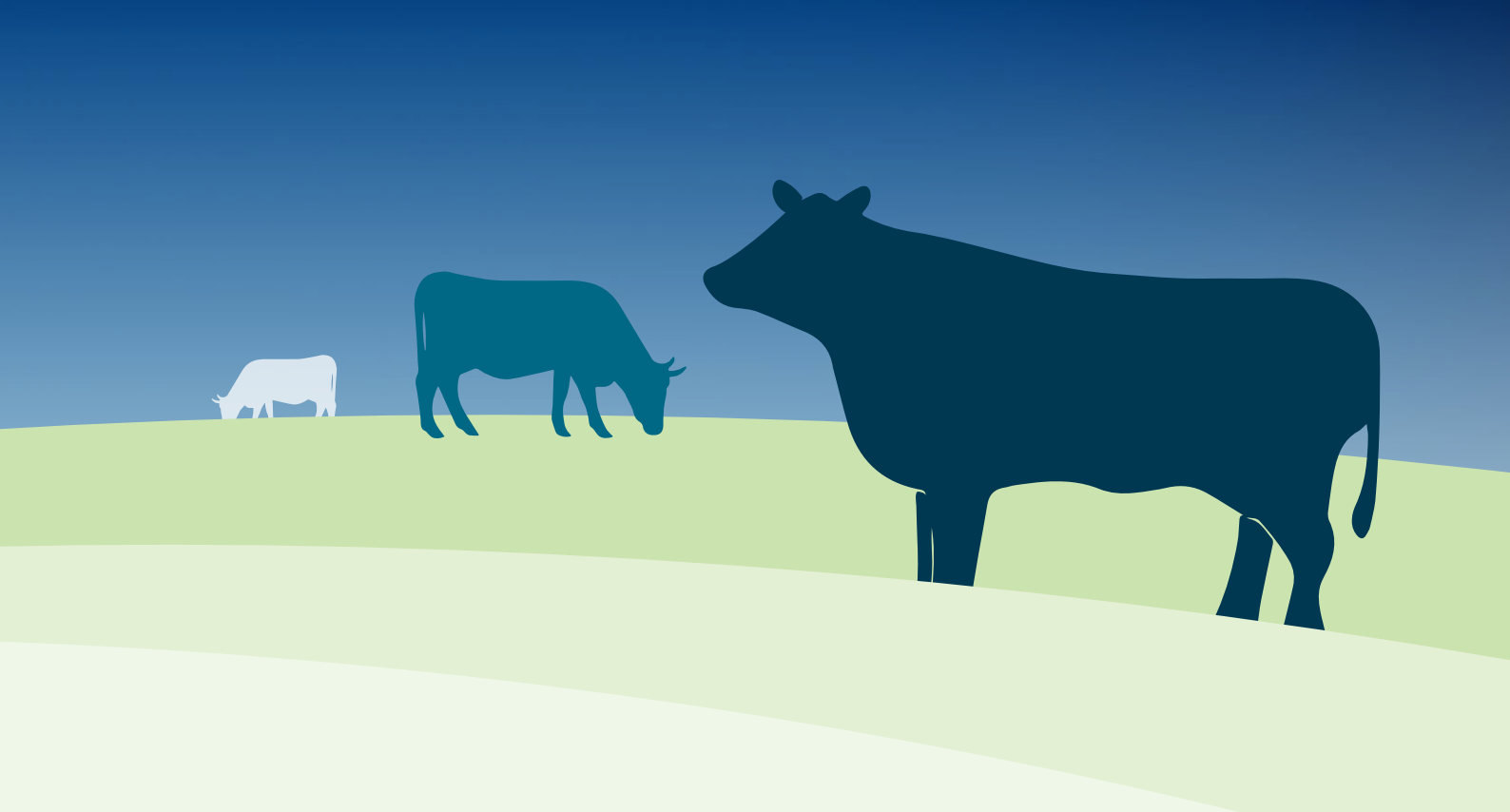

## A LOWER COST, MORE EFFICIENT HERD

Retaining a high proportion of your heifers is a key element to making genetic progress. In order to do this you need to be confident firstly that each year you breed a better 'model' and also that you can confidently calve down a large group of heifers without the stress and economic loss of calving problems (dystocia).

Birth weight is moderately correlated with growth, therefore if we single trait selected for growth we would expect birth weights to increase over time significantly increasing the risk of calving problems associated with higher birth weights. Calving ease is the number one animal welfare trait and as many of our bulls are used over heifers our first priority is always to ensure we provide reliable, predictable information that basically eliminates dystocia.

Around 90% of our bulls are in the optimal zone for calving ease. By weighing calves and submitting data to the global database we find what is referred to as "outliers", which are animals that defy the correlation (i.e. are moderate Birth Weight and still above average or high growth).

## BALANCING GROWTH AND COW SIZE

The Angus breed has become fixated on growth, this has created what we refer to as "cow size creep". As we increase growth we generally see an increase in mature cow size and associated with this is later maturing, later puberty heifers. The challenge for us is then to find the "outliers" that defy the norm and give us the trifecta of calving ease, high growth and moderate mature size/maturity pattern. These animals that defy both antagonisms at either end of the lifetime growth curve are what we call "double curve-benders". The progressive, performance-minded Angus breeders started routinely weighing cows and submitting these weights to Breedplan in the mid-2000's.

We use the information on these key traits from both Australia TACE and the US Angus population. We also continue to contribute to this data by weighing and measuring animals in large contemporary groups in order help identify these true outliers in the breed which excel in our multi-trait criteria.

On-farm productivity and lowering emissions intensity should be our priority for future farming practices. It is possible not to go broke while trying to reduce your carbon footprint! We need to consider the key drivers of both farming profitably and methane emissions.

**The most important and best way to reduce your carbon footprint (as defined by emissions intensity) is to keep your cows moderate and ensure fertility remains your priority.**

Lawsons Angus are one of the only large scale Australian seedstock herds that is below average on Mature Cow Weight (MCW). The reason we place so much emphasis on MCW and on keeping our cows moderate is we believe that MCW is the biggest driver of feed costs, fertility, drought tolerance, post-partum anoestrus period (PPAI) and an animals carbon footprint.

**The Angus breed are the dominant breed for two main reasons, maternal efficiency and eating quality. We need to remain focused on what we do well as a breed and keep marching forward.**

# SALE CONDITIONS

## BUYER REBATES FOR OUTSIDE AGENTS

All lots will be sold subject to the usual conditions governing auction sales.

Rebate of 2% is available to outside agents who attend the sale or introduce their client prior to Sale day, and settle on behalf of clients within 7 days. Please email introductions to lawsons@lawsonsangus.com.au and/or the selling agent. If agents are nominated to settle on behalf of clients on Sale day and do not attend 1% rebate will be applied.

## DELIVERY OF SALE BULLS

Lawsons Angus will do our best to assist in the efficient and safe delivery of your bulls. Buyers, please ensure bulls are insured at the fall of the hammer as our insurance does not cover injury of bulls in transit. Please make sure you provide full delivery instructions in writing, including full contact details and maps prior to leaving the Sale. We are offering free Delivery of the Sale Bulls to regional centres in WA. In most cases we will deliver free to the farm address provided. We are also offering free delivery to Yea, Victoria for Eastern States buyers.

## REGISTRATION STATUS AND TRANSFER OF BULLS

Most bulls on offer are Registered Herd Book animals with the Angus Society of Australia (ASA). Registration status of bulls is shown in the catalogue. 'H' indicates the animal is registered in the ASA Herd Book, 'A' indicates bulls are registered with ASA Performance Register (APR). All bulls will be transferred to purchaser at no cost on request.

## 3 YEAR BULL GUARANTEE

All bulls have undergone rigorous and independent assessments for structural soundness and fertility, including a semen test and physical evaluation of the bulls reproductive tract. On top of this we offer the strongest guarantee of any seedstock herd in Australia.

All breeding cattle sold by Lawsons Angus are fertile and structurally sound to the best of our knowledge.

If a bull becomes infertile or breaks down due to reasons other than injury or misadventure, at any time in the next 36 months, we will:

1. provide you with a satisfactory replacement if available
- OR
2. issue you with a credit equal to purchase price minus salvage value, that may be used to purchase any animal in future Lawsons Angus sales.

The Lawsons Angus 3 year bull guarantee is not an insurance policy. Normal care needs to be taken as we cannot replace an animal that is injured or dies for any reason. We recommend you insure animals against injury.

An insurance service will be available on Sale day. This guarantee is in addition to normal terms and conditions governing auction sales, and as such the discretion and final decision as to issuing a credit will be with the vendor. Any credit will be limited to bull purchase price less salvage value and not include any costs, damages or loss of income incurred as a result of claims under this guarantee.

## ANIMAL HEALTH STATUS OF SALE BULLS

2024 WA Sale bulls have been semen tested by Jessica, Shilling, Bovitech Vet, Albany including a crush side and morphology test.

Bulls exposed to reproductive diseases such as Leptospirosis and Vibriosis can have their reproductive performance impaired and spread disease between the females they are servicing. All bulls offered in this Sale have been vaccinated with Ultravac 7 in 1, Vibrovax and Bovilis MH & IBR.

All bulls have been ear notched and tested for pesti virus and have been vaccinated with Pestiguard.

## RETENTION OF SEMEN AND CLONING INTERESTS

This year we have selected several bulls as being of particular interest and merit. These bulls are referred to herein as "nominated bulls" and are identified in the catalogue by a shaded box containing the words "Retaining Semen Marketing Rights and 50% Revenue Sharing Interest". Animals in this sale that are nominated to retain a semen interest in are sold with the following conditions;

- Each animal sold is the physical property of the purchaser. The purchaser is entitled to collect semen for use in their own herd only at any time. The purchaser is entitled to 100% of the salvage value of the bull.
- Lawsons Angus retains the right to access the nominated bulls at a future date for the purpose of semen production with the semen to be used within the Lawsons Angus program. Semen will be collected at the expense of Lawsons Angus and at a negotiated time and place convenient to the new owner and Lawsons Angus.
- Nominated bulls are sold with Lawsons Angus retaining exclusive semen marketing control, and a percentage of all semen royalties is nominated on the individual lot.
- Lawsons Angus may offer any purchaser, being a syndicate, semen company or other, the controlling interest in semen marketing of nominated bulls provided the prospective purchaser nominates their intentions to Lawsons Angus prior to sale, and at that time negotiate ongoing marketing/royalty terms acceptable to Lawsons Angus.

- If a bull is re-sold by a purchaser, Lawsons Angus retained interests persist with the new owner.
- Lawsons Angus retains exclusive cloning rights on all animals sold.
- No animal may be cloned without written consent from Lawsons Angus.

**RETAINING SEMEN INTERESTS IN SALE BULLS ENABLES LAWSONS ANGUS TO OFFER ACCESS TO OUR BEST BULLS AND ENABLES THE BULL OWNER TO JOINTLY SHARE IN ANY FUTURE SUCCESS IN MARKETING SEMEN.**

**RETAINING SEMEN**

Retaining a semen interest provides Lawsons Angus with the option to collect semen for our own use, but also to control the potential marketing of semen to the best effect through our network of contacts. Very few bulls ever sell a lot of semen, and in most cases it is later in life after progeny have proven the merit of the bull.

As we put a great deal of resources and intellect into developing each bull, and in some cases into sampling young bulls through AAA and cooperator programs, it is reasonable to participate in their future success in the form of semen

sales and use in our own program so we can ensure we continue our program's genetic progress. With these points understood by our customers, we can offer for sale every bull we produce, and hold nothing back. It is important to note most seedstock herds retain their best bulls as stud sires, however the system we operate gives our clients direct access to our best bulls.

**INSURANCE DISCLAIMER**

Insurance risk of stud animals sold at auction transfers to the purchaser at the fall of the hammer, including animals remaining on the vendor's property.

Purchasers therefore are advised to insure their animals at the completion of the sale. Stud Animals are not covered by commercial livestock insurance.

**CALVING EASE**



We have included a red tick for bulls that are recommended for use over yearling heifers next to the Calving Ease heading in EBV section. Calving ease bull specifications are primarily set at  $\geq 1.0$  for Direct Calving Ease and  $\leq 4.2$  Birth Weight. Individual herds may successfully use bulls outside of this recommended range depending on their herd and production system but these are our recommended "safe" heifer specifications. We also recommend you talk to us about helping develop a pre-calving heifer management plan that can be used in conjunction with these EBV specifications to achieve optimal calving and rebreeding for two year old heifers.



# REFERENCE SIREs

Breedplan EBVs sourced from Angus Australia, December 2023

1 MOONGENILLA QUINELLA Q33																		SIRE GAR FAIL SAFE				MGS EF COMPLEMENT 8088											
Birth Date:		8/7/19			ASA ID:		BWFQ33			ASA Status:		HBR		AM Status:		AMF		NH Status:		NHF		CA Status:		CAF		DD Status:		DDF		\$INDEX VALUE			
Calving Ease			Growth and Maternal						Fertility					Carcase				\$GN	\$D	\$A	\$GS												
DIR			DTRS	GL	BWT	200	400	600	MCW	MILK	SS	DC	CWT	RIB	RUMP	EMA	RBY	IMF	\$GN	\$D	\$A	\$GS											
EBVs			0.6	10.0	-6.0	3.9	58	116	143	79	26	2.7	-2.6	99	-1.3	-0.4	11.1	0.1	4.5	374	218	268	257										
Acc			80	64	99	98	98	98	91	87	79	96	52	81	84	84	86	78	84														

2 G A R HOME TOWN																		SIRE GAR ASHLAND				MGS GAR SURE FIRE											
Birth Date:		6/9/18			ASA ID:		USA19266718			ASA Status:		HBR		AM Status:		AMF		NH Status:		NHF		CA Status:		CAF		DD Status:		DDF		\$INDEX VALUE			
Calving Ease			Growth and Maternal						Fertility					Carcase				\$GN	\$D	\$A	\$GS												
DIR			DTRS	GL	BWT	200	400	600	MCW	MILK	SS	DC	CWT	RIB	RUMP	EMA	RBY	IMF	\$GN	\$D	\$A	\$GS											
EBVs			5.0	0.6	-6.3	2.4	58	101	117	74	12	1.1	-6.6	75	-2.5	-4.9	14.1	1.0	5.4	405	254	299	284										
Acc			87	74	99	99	98	98	98	92	88	98	56	90	89	87	91	84	91														

3 SC ABUNDANCE 42F																		SIRE GAR ASHLAND				MGS GAR PROPHET											
Birth Date:		9/9/18			ASA ID:		USA19388669			ASA Status:		HBR		AM Status:		AMF		NH Status:		NHF		CA Status:		CAF		DD Status:		DDF		\$INDEX VALUE			
Calving Ease			Growth and Maternal						Fertility					Carcase				\$GN	\$D	\$A	\$GS												
DIR			DTRS	GL	BWT	200	400	600	MCW	MILK	SS	DC	CWT	RIB	RUMP	EMA	RBY	IMF	\$GN	\$D	\$A	\$GS											
EBVs			3.8	4.5	-7.1	3.3	61	103	126	94	18	0.5	-2.8	70	0.1	0.2	14.9	0.9	2.7	363	212	261	240										
Acc			76	64	97	96	94	94	93	88	82	88	51	84	82	80	83	76	84														

4 GAR ASHLAND																		SIRE GAR EARLY BIRD				MGS B/R AMBUSH 28											
Birth Date:		31/1/15			ASA ID:		USA18217198			ASA Status:		HBR		AM Status:		AMF		NH Status:		NHF		CA Status:		CAF		DD Status:		DDF		\$INDEX VALUE			
Calving Ease			Growth and Maternal						Fertility					Carcase				\$GN	\$D	\$A	\$GS												
DIR			DTRS	GL	BWT	200	400	600	MCW	MILK	SS	DC	CWT	RIB	RUMP	EMA	RBY	IMF	\$GN	\$D	\$A	\$GS											
EBVs			1.3	-0.1	-6.0	3.3	67	115	144	117	14	1.4	-3.2	81	-3.3	-3.0	12.8	1.1	3.2	360	215	262	244										
Acc			94	84	99	99	99	99	97	97	98	64	95	93	93	93	93	90	93														

5 GAR TRANSCENDENT																		SIRE GAR MOMENTUM				MGS GAR PROPHET											
Birth Date:		9/8/19			ASA ID:		USA19570738			ASA Status:		HBR		AM Status:		AMF		NH Status:		NHF		CA Status:		CAF		DD Status:		DDF		\$INDEX VALUE			
Calving Ease			Growth and Maternal						Fertility					Carcase				\$GN	\$D	\$A	\$GS												
DIR			DTRS	GL	BWT	200	400	600	MCW	MILK	SS	DC	CWT	RIB	RUMP	EMA	RBY	IMF	\$GN	\$D	\$A	\$GS											
EBVs			1.2	4.4	-6.2	3.3	56	101	128	109	16	-0.4	-4.3	72	-1.4	-3.5	11.4	-0.3	7.7	367	192	251	238										
Acc			77	66	97	96	93	93	89	87	84	87	55	86	82	80	84	77	86														

6 LAWSONS MOMENTOUS M518																		SIRE GAR MOMENTUM				MGS TE MANIA AFRICA A217											
Birth Date:		30/6/16			ASA ID:		VLYM518			ASA Status:		HBR		AM Status:		AMF		NH Status:		NHF		CA Status:		CAF		DD Status:		DDF		\$INDEX VALUE			
Calving Ease			Growth and Maternal						Fertility					Carcase				\$GN	\$D	\$A	\$GS												
DIR			DTRS	GL	BWT	200	400	600	MCW	MILK	SS	DC	CWT	RIB	RUMP	EMA	RBY	IMF	\$GN	\$D	\$A	\$GS											
EBVs			-2.4	-2.5	-5.3	4.0	50	92	112	85	22	2.7	-2.8	49	-0.6	0.0	12.4	0.3	5.7	319	169	218	204										
Acc			96	87	99	99	99	99	99	98	98	99	76	96	95	95	95	93	95														

7 HPCA VERACIOUS																		SIRE MILL BRAE IDENTIFIED 4031				MGS GAR SUNRISE											
Birth Date:		3/2/20			ASA ID:		USA19699322			ASA Status:		HBR		AM Status:		AMF		NH Status:		NHF		CA Status:		CAF		DD Status:		DDF		\$INDEX VALUE			
Calving Ease			Growth and Maternal						Fertility					Carcase				\$GN	\$D	\$A	\$GS												
DIR			DTRS	GL	BWT	200	400	600	MCW	MILK	SS	DC	CWT	RIB	RUMP	EMA	RBY	IMF	\$GN	\$D	\$A	\$GS											
EBVs			3.8	1.8	-1.9	3.1	68	113	149	124	20	-0.3	-5.0	93	-1.9	-2.8	14.3	0.3	4.3	388	217	278	262										
Acc			73	56	97	96	95	95	89	87	81	92	45	84	82	80	84	75	85														

8		GAR RELIANT							SIRE GAR SURE FIRE				MGS B/R DESTINATION 727-928				\$INDEX VALUE					
Birth Date: 19/8/16		ASA ID: USA18669357		ASA Status: HBR		AM Status: AMF		NH Status: NHF		CA Status: CAF		DD Status: DDF										
		Calving Ease			Growth and Maternal				Fertility			Carcase										
		DIR	DTRS	GL	BWT	200	400	600	MCW	MILK	SS	DC	CWT	RIB	RUMP	EMA	RBY	IMF	\$GN	\$D	\$A	\$GS
EBVs		0.0	-4.7	-3.6	4.3	60	107	138	100	23	1.9	-4.3	85	-2.2	-4.3	10.0	0.8	3.4	321	192	237	220
Acc		82	70	98	98	97	97	96	92	87	95	59	88	87	85	88	81	88				

ANGUS BREED AVERAGE																					
DIR	DTRS	GL	BWT	200	400	600	MCW	MILK	SS	DC	CWT	RIB	RUMP	EMA	RBY	IMF	\$GN	\$D	\$A	\$GS	
1.6	2.5	-4.3	4.0	50	90	116	100	17	2.1	-4.6	66	-0.1	-0.4	6.3	0.5	2.2	258	162	196	180	

## BULLS THAT SELL

CODE	SIRE	# PROGENY
Q33	MOONGENILLA QUINELLA Q33	50
HT	G A R HOME TOWN	24
AB	SC ABUNDANCE 42F	5
ASH	GAR ASHLAND	1
TR	GAR TRANSCENDENT	10
M0518	LAWSONS MOMENTOUS M518	1
VR	HPCA VERACIOUS	6
RL	GAR RELIANT	4
<b>Total</b>		<b>101</b>



# REFERENCE SIRES



**MOONGENILLA QUINELLA Q33**

Moogenilla Quinella Q33 is a good match to our maternal herd, rapid early growth without blowing out cow size, excellent carcass traits and top 1-2% across all major Indexes. Progeny are wide-topped, deep-flanked and impressive conformation and an ideal outcross.



**GAR HOME TOWN**

Well known and accepted by WA clients, Home Town is your next step in our pursuit for multi-trait excellence! Home Town sold for a record US\$475,000 in the GAR 2020 Spring Sale and is marketed through Select Sires and World Wide Sires. Home Town progeny are truly unique for calving ease, early growth, stature, maternal function and elite end-product value. His latest new release EBVs put him >14 EMA and >5 IMF, making him one of the most elite carcass bulls in the breed. With now over 1,200 progeny recorded in our herd out of 2,150 progeny recorded in Australia, we have enjoyed watching our two-year-old Home daughters excel in our production system, they are truly magnificent.



**SC ABUNDANCE 42F**

Abundance is an Ashland son that combines exceptional calving ease, high growth and moderate maturity pattern backed up by his curve-bending EBVs and massive muscle and marbling combination. Abundance is a rock-solid calving ease bull that will shine through at weaning and every part of the supply chain - a combination of key traits for beef producers that very few sires can match!



**GAR ASHLAND**

GAR Ashland is a good outcross for most and one of the high-use sires across the US and Australia. Visually attractive and unmatched in his combination of calving ease, growth, marbling and muscle. No other sire we have used have this much muscle in such a stout, moderate frame. Ashland is also the sire of GAR Home Town, GAR Kansas and SC Abundance 42F.





**GAR TRANSCENDENT**

Holy smoke! Transcendent now boasts a +7.7 IMF and everything else well balanced across the board. The latest December TACE analysis with some new enhancements has taken Transcendent to new heights; a highly proven elite, well balanced carcass sire with some outstanding progeny in this Sale. Of his 227 calves registered in Australia, Lawsons Angus have 155 of these recorded in our herd and more to come. Like no other bull in history, Transcendent takes carcass quality to a whole new level with his +7.7 IMF and >11 EMA. Breeding GAR Transcendent to a breed-average marbling female lands the calf in the top 2% of the breed! Equally importantly he does it in a well-balanced way with multi-trait excellence - calving ease, rapid early growth and moderate mature size are critical in today's farming environment.



**LAWSONS MOMENTOUS M518**

Still hard to beat and has had a major impact on the Angus breed in Australia. Momentous is amongst the highest proven carcass sires in the Angus breed a +5.7 IMF, top 1% plus his EMA is +12.4, top 3% of the breed! No other sire in the Angus breed matches Momentous for muscle and marbling. Momentous bull calves have been breaking records across Australia, we have over 1,355 of his 4,376 registered calves in our program, giving you the power numbers to select from with superior genetics at an affordable price. Apart from Momentous unmatched multi-trait excellence his calves are wide-topped, thick set with exceptional docility and structure. We now have 4-year-old Momentous cows in the herd doing a superb job and many sons in this sale are out of Momentous daughters.



**HPCA VERACIOUS**

Veracious was the Lot 1 and high-selling bull from well respected Hinkle's Prime Cut Angus. Veracious a good outcross sire by Mill Brae Identified 4031 out of a GAR Sunrise cow who has an impressive story in her own right. Veracious offers sought-after outcross genes for big-time carcass improvement – no other Angus bull touches his trifecta of Carcass Weight (CW), Marbling and Eye Muscle Area (EMA). and REA.



**GAR RELIANT**

Reliant blows you away with his impressive phenotype, powerful design and gentle disposition. Stacked with maternal strength and feed efficiency with Sure Fire, B/R Destination 727-928 and goes back to one of our all time favourites and big time "influencers" GAR Predestined. Adds lots of power and moderate maturity pattern for that much growth.

# SIREMATE™ OPTIONS IN PRACTICE

SIRE GROUP A New Design Line	SIRE GROUP B Precision Line	SIRE GROUP C Focus Line	SIRE GROUP D Ambassador Line	SIRE GROUP E Objective Line
GAR Ingenuity B/R New Design 036 Ythanbrae Henry VIII Bon View New Design 1407 GAR Prime Design Ythanbrae New Design 036 U84 Ythanbrae True Blue N33 VDAR New Trend 315 Bon View New Design 208 Perry Power Design 715 GAR Integrity GAR Predestined Lawsons GAR Fairdinkum Z197 Rito 2V1 of 2536 1407 TC Total 410 Lawsons Dinky-Di Z191 GAR New Design 5050 Lawsons King Island Beef Z1292 Lawsons Romeo A754 Thomas Grade Up Rito 4L6 of 2536 208 Lawsons Novak E313 Rennylea C511 GAR Progress GAR Momentum GAR Method GAR Transcendent Momentous M518 Lawsons Miraculous Q44 GAR Quantum	GAR Precision 1680 GAR Paramount 8908 GAR Pinnacle 7708 GAR Everest 9409 CA Future Direction GAR Yield Grade Ythanbrae GAR Precision U28 'Calculator' Ythanbrae GAR Precision V527 Lawsons Buckshot X410 Lawsons Tank X1235 Ardrossan Direction X3 GAR US Premium Beef GAR Retail Product Lawsons High Grade Z440 Ardrossan Admiral A2 GAR Right Direction Lawsons Swagman A179 Lawsons Tank B1155 Lawsons Ironstone B1370 Alloura Get Cracking G10	GAR Sure Fire Lawsons NZ09104 GAR Pheonix GAR Reliant GAR Dual Threat Moongenilla Quinella Q33	Tuwharetoa Regent D145 Topbos Ambassador F4 Storth Oaks D21 Paringa Judd J5	SS Objective T510 0T26 GAR Selective GAR Ultimate GAR Efficiency Rito Revolution SS Traveler 6807 T510 GAR Solution Lawsons Invincible C402 HPCA Intensity 7102 GAR Index
Column A daughters sire group can me mated to all other sire groups	Column B daughters sire group can me mated to all other sire groups	Column C daughters sire group can me mated to all other sire groups	Column D daughters sire group can me mated to all other sire groups	Column E daughters sire group can me mated to all other sire groups

## DEVELOP YOUR OWN SIMPLE 10 YEAR PLAN

Using Lawsons Angus genetics will provide a highly predictable path to keeping you a decade ahead of the average Angus breeder.

**Lawsons Angus breeding program is built on multiplying the best bulls available in the world. Sire-Mate helps breeders develop a simple, but still flexible mating plan that minimises inbreeding and maximises genetic gain.**

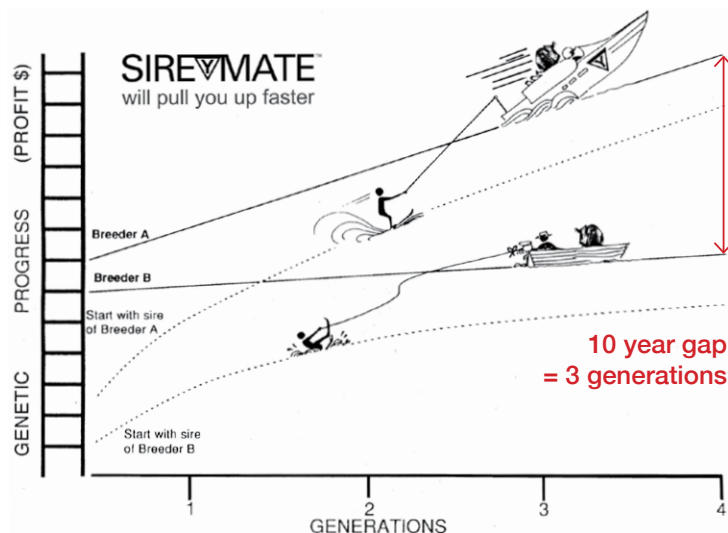



SIRE GROUP F Bartel Line	SIRE GROUP G Prophet Line	SIRE GROUP H Ashland Line	SIRE GROUP I Other Sires
Ayrvale Bartel E7 Ayrvale Bartel E8 Dunoon Evident E614 Lawsons Incredible H803 Lawsons Hugo H653 Lawsons Harvard H205	GAR Prophet GAR Prophecy GAR Relevance	GAR Ashland GAR Home Town SC Abundance 42F	RockN D Ambush 1531 B/R Ambush 28 Lawsons Payload X951 GAR Grid Maker GAR Payload 3674 GAR Evas Convergence 3403 GAR Evas Consistence 3803 GT Sentry Bon View Spectrum 1176 N Bar Prime Time D806 BT Ultravox 297E BCC Bushwacker 41-93 Connealy Lead On Gardens High Mark Tehama Schwarzenegger N600 Ironwood New Level Ythanbrae Pono V346 Wilson Downs Equator V191 Te Mania Africa Lawsons Harry H234 Rennylea Edmund E11 Sydgen Trust 6228 Leachman Resolution GAR-EGL Protege B/R New Day 454 Broken Bow 002 GAR Anticipation GAR Sunrise GAR Genuine HPCA Veracious
Column F daughters sire group can me mated to all other sire groups	Column G daughters sire group can me mated to all other sire groups	Column H daughters sire group can me mated to all other sire groups	Column I daughters sire group can me mated to all other sire groups

**!** 87% OF GENETIC COMPOSITION OF CALF CROP IS DETERMINED BY THE SIRES USED OVER THE LAST 3 GENERATIONS.

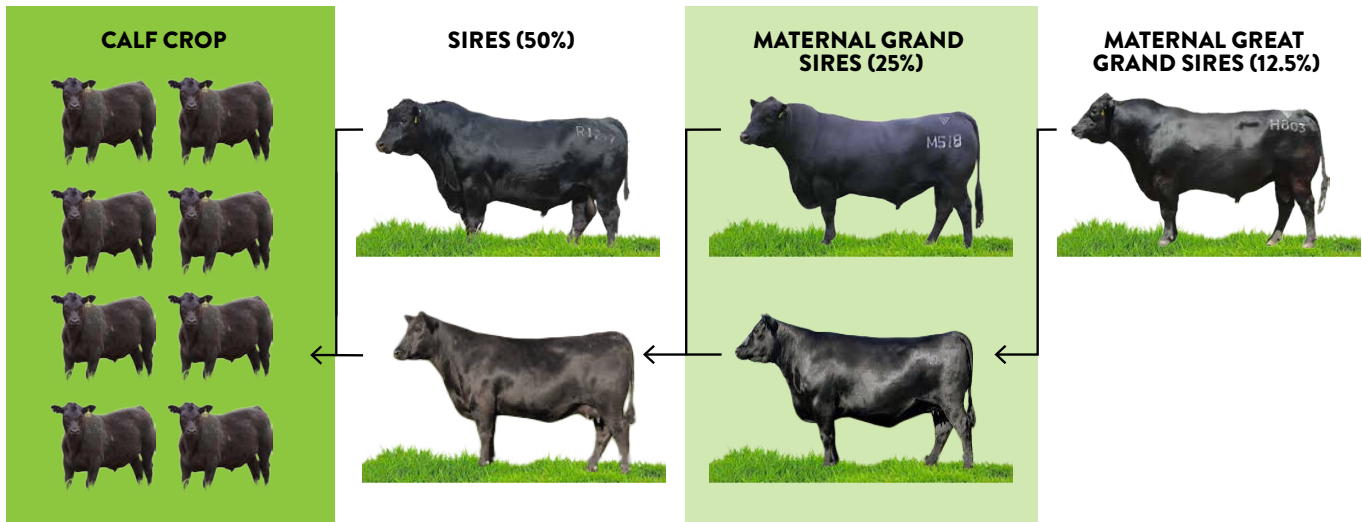

# LAWSONS ANGUS 2024 WA ALBANY

## GROUP BREEDPLAN EBVs

													CALVING EASE				
Lot #	Tag No	Pen	Sire	Dam	MGS	Birth Date	ASA Status	Mob	AM Status	NH Status	CA Status	DD Status	CE TICK	DIR	DTRS	GL	BWT
1	T0518	1	Q33	N0272	PROP	14/7/22	HBR	TWAB1	AMFU	NHFU	CAFU	DDFU	✓	4.7	8.4	-5.9	3.0
2	T0520	1	Q33	P1045	SUN	10/7/22	HBR	TWAB1	AMFU	NHF	CAFU	DDFU	✓	5.4	8.3	-6.6	2.2
3	T0521	1	Q33	P0854	PCY	14/7/22	HBR	TWAB1	AMFU	NHFU	CAFU	DD1%	✓	2.6	7.3	-6.2	3.2
4	T0522	1	Q33	N0957	PROP	9/7/22	HBR	TWAB1	AMFU	NH8%	CA8%	DDFU	✓	3.7	7.9	-8.3	3.8
5	T0523	1	Q33	P1249	KOD	12/7/22	HBR	TWAB1	AMFU	NHFU	CAFU	DD5%	✓	3.2	8.1	-7.2	3.2
6	T0525	1	Q33	P1089	SUN	11/7/22	HBR	TWAB1	AMFU	NHFU	CAFU	DDFU	✓	5.8	9.2	-5.4	1.5
7	T0531	1	Q33	N0360	IDX	14/7/22	HBR	TWAB1	AMFU	NHFU	CAFU	DD1%		1.6	6.9	-6.0	4.4
8	T0534	1	Q33	N0402	J5	3/7/22	HBR	TWAB1	AMF	NHFU	CAF	DDFU	✓	7.2	8.8	-10.3	3.2
9	T0542	1	Q33	P1288	G10	12/7/22	APR	TWAB1	AMFU	NHFU	CAFU	DDF	✓	5.7	9.1	-5.3	2.4
10	T0544	1	Q33	P1413	L0483	30/6/22	HBR	TWAB1	AMFU	NHFU	CAFU	DDFU		0.0	4.4	-4.9	5.3
11	T0548	2	Q33	P0958	SUN	1/7/22	HBR	TWAB1	AMFU	NHFU	CAFU	DD7%	✓	1.7	7.3	-2.8	3.4
12	T0552	2	Q33	P0781	E7	18/7/22	HBR	TWAB1	AMFU	NHFU	CAFU	DD3%	✓	2.3	8.5	-3.8	4.0
13	T0556	2	Q33	P1114	KOD	4/7/22	HBR	TWAB1	AMFU	NHFU	CAFU	DDFU	✓	2.2	8.3	-3.0	3.9
14	T0559	2	Q33	P1229	KOD	13/7/22	HBR	TWAB1	AMFU	NHFU	CAFU	DDFU	✓	4.5	8.3	-5.3	3.2
15	T0566	2	Q33	P1250	KOD	30/6/22	HBR	TWAB1	AM3%	NHFU	CAFU	DDFU	✓	2.2	8.3	-4.6	3.6
16	T0567	2	Q33	N0197	J5	10/7/22	HBR	TWAB1	AMFU	NHFU	CAFU	DD1%	✓	5.2	7.5	-8.3	3.3
17	T0568	2	Q33	N0268	PROP	17/7/22	HBR	TWAB1	AMFU	NHFU	CAFU	DD3%	✓	3.9	8.5	-5.1	3.5
18	T0569	2	Q33	P0871	PROP	12/7/22	HBR	TWAB1	AMFU	NHFU	CAFU	DDFU	✓	3.1	9.3	-6.5	3.4
19	T0571	2	Q33	P1418	L0483	14/7/22	HBR	TWAB1	AMFU	NHFU	CAFU	DD5%	✓	1.6	6.3	-6.2	4.3
20	T0582	2	Q33	N0220	PROP	12/7/22	HBR	TWAB1	AMFU	NHFU	CAFU	DD4%	✓	5.4	9.0	-5.9	1.7
21	T0594	3	Q33	P0381	RAD	17/7/22	HBR	TWAB1	AM8%	NHFU	CAFU	DDFU	✓	3.1	6.8	-4.4	3.2
22	T0596	3	Q33	P0853	L0483	14/7/22	HBR	TWAB1	AMFU	NHFU	CAFU	DD2%	✓	5.2	6.9	-5.7	2.5
23	T0605	3	Q33	N0179	E7	26/7/22	HBR	TWAB1	AMFU	NHFU	CAFU	DD4%		0.1	6.7	-3.2	5.3
24	T0612	3	Q33	P1480	M0518	22/7/22	HBR	TWAB1	AMFU	NHFU	CAFU	DD3%	✓	1.7	6.5	-2.6	2.5
25	T0614	3	Q33	N0863	MM	23/7/22	HBR	TWAB1	AMFU	NHFU	CAFU	DDFU	✓	0.9	7.2	-5.7	4.2
26	T0617	3	Q33	N0916	E7	18/7/22	APR	TWAB1	AMFU	NHFU	CAFU	DDF	✓	1.5	7.8	-4.7	4.3
27	T0619	3	Q33	Q0383	G10	18/7/22	HBR	TWAB1	AMFU	NH3%	CAFU	DDFU		2.4	7.9	-6.8	4.8
28	T0632	3	Q33	P0896	MM	17/7/22	HBR	TWAB1	AMFU	NHFU	CAFU	DDFU	✓	2.3	7.3	-5.4	2.9
29	T0644	3	Q33	Q0927	G10	22/7/22	HBR	TWAB1	AMFU	NHFU	CAFU	DDFU	✓	3.0	8.1	-3.7	3.4
30	T0650	3	Q33	P0996	MM	21/7/22	APR	TWAB1	AMFU	NHFU	CAFU	DD2%		-2.5	5.2	-2.7	5.2
31	T0651	4	Q33	N0811	PCY	19/7/22	HBR	TWAB1	AMFU	NHFU	CAFU	DD1%		-1.2	5.8	-5.1	5.2
32	T0655	4	Q33	P0805	L0483	20/7/22	HBR	TWAB1	AMFU	NHFU	CAFU	DDF	✓	5.0	7.1	-4.0	2.1
33	T0658	4	Q33	N0971	KOD	14/7/22	HBR	TWAB1	AMFU	NHFU	CAFU	DDF	✓	3.3	7.9	-5.8	3.0
34	T0659	4	Q33	P1131	YADI	21/7/22	HBR	TWAB1	AMFU	NHFU	CAFU	DDFU	✓	1.1	7.1	-4.5	3.5
35	T0674	4	Q33	P0813	SUN	22/7/22	HBR	TWAB1	AMFU	NHFU	CAFU	DD2%	✓	3.1	6.9	0.0	2.0
36	T0676	4	Q33	P1226	KOD	20/7/22	APR	TWAB1	AMFU	NHFU	CAFU	DD4%	✓	3.3	8.1	-3.1	3.5
37	T0677	4	Q33	Q0411	M0518	24/7/22	HBR	TWAB1	AMFU	NHFU	CAFU	DD1%	✓	2.6	7.7	-4.8	2.4
38	T0685	4	Q33	N0209	PCY	22/7/22	APR	TWAB1	AMFU	NHFU	CAFU	DD3%	✓	1.5	6.9	-2.0	2.8
39	T0693	4	Q33	P0904	PROP	18/7/22	HBR	TWAB1	AMFU	NHFU	CAFU	DDFU		-0.7	6.7	-4.0	4.7
40	T0698	4	Q33	P0351	MM	22/7/22	HBR	TWAB1	AMFU	NHFU	CAFU	DDFU	✓	1.6	7.9	-3.0	2.9
41	T0700	5	Q33	P0811	PROP	21/7/22	HBR	TWAB1	AMFU	NHFU	CAFU	DD1%	✓	0.3	7.1	-1.5	3.3
42	T0701	5	Q33	N0280	PROP	20/7/22	HBR	TWAB1	AMFU	NHFU	CAFU	DDFU	✓	2.7	7.4	-4.2	2.9
43	T0703	5	Q33	P1029	KOD	16/7/22	HBR	TWAB1	AMFU	NHFU	CAFU	DDF	✓	2.8	7.8	-4.4	3.6
44	T0708	5	Q33	N0358	SUN	17/7/22	HBR	TWAB1	AMFU	NHFU	CAFU	DD2%	✓	2.5	6.8	-3.7	3.0
45	T0713	5	Q33	N0187	PCY	17/7/22	HBR	TWAB1	AMFU	NH1%	CAFU	DDFU	✓	3.5	8.5	-4.6	2.4
46	T0716	5	Q33	N0349	PCY	16/7/22	HBR	TWAB1	AMFU	NH4%	CA4%	DD4%	✓	0.9	7.2	-3.7	4.2
47	T0717	5	Q33	N0496	E7	16/7/22	HBR	TWAB1	AM1%	NHFU	CAFU	DD2%		1.2	7.5	-3.0	4.7
48	T0721	5	Q33	N0814	H0803	16/7/22	HBR	TWAB1	AMFU	NHFU	CAFU	DD5%	✓	1.9	6.6	-3.2	3.8
49	T0722	5	Q33	P0798	L0483	17/7/22	HBR	TWAB1	AMFU	NHFU	CAFU	DDF	✓	3.9	7.2	-4.1	3.1
50	T0725	5	Q33	N0653	PROP	22/7/22	APR	TWAB1	AMFU	NHFU	CAFU	DDFU	✓	0.5	6.8	-2.2	3.4
Lawsons Angus WA Bull Sale 2024 Average													3.1	5.0	-4.6	3.3	
Angus Breed Average													1.6	2.5	-4.3	4	

Lot #	Tag No	GROWTH & MATERNAL					FERTILITY		CARCASE						\$INDEX VALUE			
		200	400	600	MCW	MILK	SS	DC	CWT	RIB	RUMP	EMA	RBV	IMF	\$GN	\$A	\$D	\$GS
1	T0518	56	106	131	78	25	2.0	-3.6	81	-2.1	-1.9	10.9	1.1	2.8	355	267	224	250
2	T0520	53	103	126	78	25	1.4	-4.6	86	-0.9	-0.5	7.6	-0.3	4.2	348	253	209	238
3	T0521	58	105	134	81	22	2.1	-3.1	86	-0.5	-0.5	10.4	-0.1	4.7	363	258	203	245
4	T0522	59	105	131	71	24	1.8	-3.5	85	-1.0	-0.8	10.0	0.3	3.8	373	271	220	256
5	T0523	52	101	126	88	20	2.9	-3.9	78	-0.4	-0.4	9.1	0.4	3.5	321	240	199	226
6	T0525	48	93	116	65	25	1.2	-4.5	73	-0.4	-0.1	7.0	-0.1	4.1	332	245	199	229
7	T0531	55	104	130	91	21	1.4	-3.0	80	-1.6	-2.0	13.4	1.1	3.3	338	250	205	233
8	T0534	57	112	142	97	25	2.5	-4.8	94	0.1	0.7	9.1	0.0	3.8	366	272	224	260
9	T0542	53	96	121	72	21	1.6	-4.5	76	0.3	0.3	9.6	-0.1	5.1	372	268	213	256
10	T0544	58	109	143	103	22	2.7	-3.1	96	-2.3	-1.5	10.6	0.9	2.8	321	241	194	227
11	T0548	58	115	140	90	26	1.9	-3.4	92	-1.8	-1.0	9.6	0.1	4.3	363	261	216	247
12	T0552	55	107	136	99	24	2.5	-4.7	84	-1.3	-0.3	6.2	0.2	4.0	335	250	207	237
13	T0556	58	109	137	97	21	2.9	-3.6	86	-1.0	-1.3	8.6	0.1	4.4	345	251	205	239
14	T0559	52	102	132	97	22	3.1	-3.5	78	-1.4	-1.7	9.3	1.1	2.4	303	233	194	219
15	T0566	52	101	130	97	19	2.8	-3.4	78	-0.9	-1.1	8.6	0.5	3.6	307	229	187	216
16	T0567	49	96	122	81	23	2.3	-4.7	80	-0.4	0.0	7.2	0.3	3.6	320	241	199	228
17	T0568	56	105	131	86	23	2.0	-3.7	82	-1.6	-1.5	5.5	-0.1	4.6	342	249	203	234
18	T0569	59	111	138	94	25	2.3	-4.1	84	0.4	0.8	6.7	-0.7	5.0	366	259	209	247
19	T0571	54	101	132	90	24	2.8	-3.4	86	-1.8	-1.2	9.6	0.5	3.4	317	235	187	221
20	T0582	52	101	122	65	26	2.0	-3.9	78	-0.4	-0.2	6.0	-0.1	4.1	347	253	210	237
21	T0594	51	98	122	78	23	1.4	-3.6	84	-0.8	-0.2	7.8	0.0	4.1	326	237	191	221
22	T0596	53	107	134	94	24	2.6	-3.2	89	-1.7	-0.9	9.0	0.2	3.9	327	240	197	227
23	T0605	61	116	143	102	23	2.4	-4.6	94	-2.1	-1.8	11.1	0.6	4.7	380	279	232	267
24	T0612	49	97	117	68	23	2.7	-3.9	73	0.4	1.7	8.2	-0.4	5.4	346	245	198	233
25	T0614	53	101	127	82	22	1.8	-1.8	80	-1.2	-0.6	11.7	0.7	3.7	328	236	189	221
26	T0617	53	101	128	82	23	2.5	-4.2	81	-1.4	-1.1	10.7	1.2	3.1	339	258	214	244
27	T0619	60	113	145	103	23	2.0	-4.8	91	-0.9	-1.2	8.4	0.0	4.8	367	270	219	259
28	T0632	51	96	121	72	24	1.5	-2.4	79	-0.9	-0.8	11.1	0.2	4.7	337	238	186	223
29	T0644	54	100	124	83	21	1.3	-4.4	79	-0.9	-0.7	11.8	0.4	4.5	363	264	214	250
30	T0650	63	123	150	105	24	2.4	-2.7	103	-1.2	-0.6	10.8	0.1	4.3	362	257	211	244
31	T0651	63	114	144	106	22	1.6	-3.8	95	-1.3	-1.8	6.9	0.0	3.5	332	242	198	225
32	T0655	49	96	123	75	27	2.7	-3.9	81	0.1	1.6	9.7	0.2	3.7	335	246	196	233
33	T0658	47	87	113	81	17	2.7	-4.2	66	0.2	0.3	7.8	0.3	3.6	294	221	177	207
34	T0659	59	106	131	81	23	1.7	-4.4	88	-1.5	-1.7	11.0	0.4	4.1	368	269	220	254
35	T0674	49	93	120	79	23	1.3	-3.5	77	-1.4	-1.2	7.9	-0.2	5.5	326	232	179	218
36	T0676	53	98	127	100	19	2.7	-4.0	76	-0.2	-0.3	7.2	0.3	3.7	309	231	187	216
37	T0677	51	94	115	63	24	2.0	-3.7	72	0.0	0.7	8.3	-0.3	5.3	353	249	197	235
38	T0685	53	102	127	85	24	2.2	-3.6	83	-0.6	-0.1	8.4	0.2	4.2	333	242	197	227
39	T0693	59	111	136	82	23	1.5	-4.3	92	-0.1	0.6	7.4	-0.3	4.2	361	261	215	247
40	T0698	49	94	116	70	21	1.3	-2.3	75	-1.6	-1.3	9.9	0.7	3.6	312	227	185	210
41	T0700	52	97	121	74	24	1.6	-3.7	77	-0.3	0.1	8.6	0.0	4.5	337	241	192	226
42	T0701	50	95	115	67	23	1.2	-4.3	74	-0.2	0.1	6.1	-0.3	4.5	331	240	196	223
43	T0703	55	103	129	92	20	3.4	-4.5	79	-0.1	0.0	7.6	0.1	4.1	336	249	205	237
44	T0708	52	98	122	71	24	1.4	-4.3	81	-0.3	0.3	7.6	-0.4	4.7	345	247	198	233
45	T0713	49	94	115	66	22	1.6	-3.5	74	-1.3	-1.3	8.9	0.4	4.1	329	241	197	225
46	T0716	58	107	137	99	22	2.1	-4.0	83	-0.5	-0.4	8.5	0.2	3.8	340	249	201	235
47	T0717	56	105	134	94	22	2.4	-4.3	86	-1.4	-0.9	8.5	0.5	4.3	347	258	210	245
48	T0721	55	105	132	85	25	2.8	-4.6	86	-2.1	-1.3	8.9	0.5	3.5	338	254	211	240
49	T0722	53	102	133	88	25	2.6	-3.6	87	-1.1	0.0	11.1	0.7	3.3	337	252	202	239
50	T0725	50	96	117	76	22	1.7	-3.5	74	-1.5	-1.4	7.8	0.3	4.0	310	226	186	209
		55	100	125	88	20	1.7	-4.6	77	-1.0	-1.3	10.0	0.4	4.2	345	254	207	239
		50	90	116	100	17	2.1	-4.6	66	-0.1	-0.4	6.3	0.5	2.2	258	196	162	180

# LAWSONS ANGUS 2024 WA ALBANY

## GROUP BREEDPLAN EBVs

Lot #	Tag No	Pen	Sire	Dam	MGS	Birth Date	ASA Status	Mob	AM Status	NH Status	CA Status	DD Status	CALVING EASE				
													CE TICK	DIR	DTRS	GL	BWT
51	T0583	6	VR	P0819	MM	15/7/22	HBR	TWAB1	AMFU	NHFU	CAFU	DD6%	✓	4.4	4.2	-4.7	2.3
52	T0615	6	VR	N0425	SF	15/7/22	HBR	TWAB1	AMFU	NHFU	CAFU	DDF	✓	4.2	1.5	-2.6	3.3
53	T0626	6	VR	P0944	MM	16/7/22	HBR	TWAB1	AMFU	NHFU	CAFU	DDFU	✓	3.0	1.6	-4.3	3.2
54	T0692	6	VR	P1444	M0518	21/7/22	APR	TWAB1	AMFU	NHFU	CAFU	DD3%	✓	2.5	1.5	-2.0	3.3
55	T0706	6	VR	N0897	E7	19/7/22	HBR	TWAB1	AMFU	NHF	CAFU	DD1%	✓	5.7	6.2	-1.7	2.9
56	T0539	6	TR	N0391	SF	9/7/22	HBR	TWAB1	AMFU	NHFU	CAFU	DDFU	✓	5.6	6.0	-9.4	2.1
57	T0574	6	TR	P0391	G10	8/7/22	HBR	TWAB1	AMFU	NHFU	CAFU	DD2%	✓	8.2	7.6	-7.5	0.7
58	T0640	6	TR	P0430	G10	17/7/22	HBR	TWAB1	AMFU	NHFU	CAFU	DD3%	✓	3.3	4.7	-4.1	3.1
59	T0679	6	TR	N0820	SUN	17/7/22	HBR	TWAB1	AMFU	NHFU	CAFU	DDFU		-0.6	2.1	-3.0	4.4
60	T0686	6	TR	N0178	SF	18/7/22	APR	TWAB1	AMFU	NHFU	CAFU	DD8%	✓	0.8	1.6	-3.4	3.6
61	T0724	6	TR	N0162	PROP	17/7/22	APR	TWAB1	AM3%	NHFU	CAFU	DD3%	✓	2.5	4.2	-3.8	2.9
62	T0557	7	HT	N0367	J5	2/7/22	HBR	TWAB1	AMFU	NHF	CAFU	DDF	✓	4.4	1.8	-5.6	3.8
63	T0579	7	HT	P0304	YADI	11/7/22	APR	TWAB1	AMFU	NHFU	CAFU	DDFU		1.5	2.1	-6.6	4.8
64	T0587	7	HT	P1481	M0518	16/7/22	HBR	TWAB1	AMFU	NHFU	CAFU	DDFU		1.3	-1.9	-6.2	4.9
65	T0602	7	HT	P0370	PROP	22/7/22	HBR	TWAB1	AMFU	NHFU	CAFU	DDFU	✓	6.0	4.3	-5.7	2.5
66	T0603	7	HT	N0468	PROP	20/7/22	HBR	TWAB1	AMFU	NHFU	CAFU	DD1%	✓	2.4	1.3	-3.3	3.6
67	T0624	7	HT	P1159	KOD	18/7/22	HBR	TWAB1	AMFU	NHFU	CAFU	DDF	✓	3.3	1.4	-3.7	3.5
68	T0654	7	HT	P1135	YADI	15/7/22	HBR	TWAB1	AMFU	NH1%	CAFU	DD2%	✓	3.2	1.6	-7.8	3.9
69	T0665	7	HT	N0824	H0803	15/7/22	APR	TWAB1	AMFU	NHFU	CAFU	DD3%	✓	2.7	1.4	-4.7	3.7
70	T0669	7	HT	P0972	KOD	15/7/22	HBR	TWAB1	AMFU	NHFU	CAFU	DDFU	✓	6.7	5.1	-3.5	1.9
71	T0683	7	HT	N0050	PROP	26/7/22	HBR	TWAB1	AMFU	NH8%	CAFU	DDFU	✓	2.1	1.5	-4.0	4.5
72	T0684	7	HT	Q0498	M0518	28/7/22	APR	TWAB1	AMFU	NHFU	CAFU	DDFU	✓	2.5	0.0	-3.8	3.4
73	T0688	7	HT	P1170	PROP	17/7/22	HBR	TWAB1	AMFU	NHFU	CAFU	DDFU	✓	5.1	2.7	-5.8	3.4
74	T0846	8	HT	Q0839	PROP	4/7/22	HBR	TWAB2	AMFU	NHFU	CAFU	DDFU	✓	1.8	0.3	-4.3	4.5
75	T0899	8	HT	Q0481	MON	11/8/22	HBR	TWAB2	AMFU	NHFU	CAFU	DDFU	✓	4.7	4.3	-5.1	3.8
76	T0905	8	HT	P1245	L0483	10/8/22	HBR	TWAB2	AMFU	NHFU	CAFU	DD2%	✓	5.4	0.2	-4.0	2.6
77	T0913	8	HT	Q0104	M0518	12/8/22	HBR	TWAB2	AMFU	NHFU	CAFU	DDFU	✓	5.5	3.4	-6.2	2.2
78	T0914	8	HT	Q0952	PROP	12/8/22	APR	TWAB2	AMFU	NHFU	CAFU	DDFU	✓	4.7	2.9	-4.8	2.9
79	T0922	8	HT	Q0304	PROP	7/8/22	APR	TWAB2	AM3%	NHFU	CAFU	DD3%		1.6	-1.6	-6.7	5.1
80	T0931	8	HT	N0925	KOD	6/8/22	HBR	TWAB2	AMFU	NHF	CAFU	DD4%	✓	6.1	4.2	-6.0	2.2
81	T0938	8	HT	N0473	PROP	11/8/22	HBR	TWAB2	AMFU	NHFU	CAFU	DD5%	✓	4.0	1.8	-6.8	3.4
82	T0941	8	HT	P0490	J5	7/8/22	HBR	TWAB2	AMFU	NHFU	CAFU	DDFU	✓	5.2	3.5	-6.9	3.3
83	T0949	8	HT	N0343	J5	2/8/22	HBR	TWAB2	AMFU	NHFU	CAFU	DD1%	✓	5.8	2.5	-6.8	3.0
84	T0960	8	HT	Q0505	MET	6/8/22	HBR	TWAB2	AMFU	NHFU	CAFU	DDFU	✓	4.1	1.8	-6.0	2.3
85	T0965	8	HT	Q1226	G10	19/7/22	HBR	TWAB2	AMFU	NHFU	CAFU	DDFU	✓	2.9	3.0	-5.5	3.5
86	T0892	9	AB	Q1049	M0518	11/8/22	HBR	TWAB2	AMFU	NHFU	CAFU	DDFU	✓	2.1	2.1	-4.2	3.6
87	T0956	9	AB	P0991	MM	15/8/22	HBR	TWAB2	AM1%	NH1%	CAFU	DD1%	✓	0.4	1.8	-2.2	4.0
88	T0883	9	VR	P0341	MM	12/8/22	HBR	TWAB2	AMFU	NHFU	CAFU	DDFU	✓	3.2	1.4	-1.1	3.2
89	T0875	9	TR	P0908	J5	7/8/22	APR	TWAB2	AMFU	NHFU	CAFU	DDFU	✓	5.7	4.4	-6.3	2.0
90	T0886	9	TR	P0878	KOD	8/8/22	HBR	TWAB2	AMFU	NHFU	CAFU	DD5%	✓	1.9	5.0	-4.0	4.2
91	T0937	9	TR	P1120	L0483	14/8/22	HBR	TWAB2	AMFU	NHFU	CAFU	DDF	✓	3.6	3.3	-1.1	2.4
92	T0978	9	TR	P0927	J5	4/8/22	HBR	TWAB2	AMFU	NHFU	CAFU	DD1%	✓	5.4	4.4	-7.3	2.6
93	T0939	9	RL	P1259	G10	12/8/22	HBR	TWAB2	AMFU	NHFU	CAFU	DD4%	✓	5.7	3.1	-3.4	1.9
94	T0958	9	RL	P1076	J5	9/8/22	HBR	TWAB2	AMFU	NHFU	CAFU	DDF	✓	4.1	1.2	-2.9	2.3
95	T0515	10	RL	P0325	J5	1/7/22	APR	TWAB1	AMFU	NHFU	CAFU	DDFU	✓	5.0	-1.1	-4.2	2.4
96	T0604	10	RL	P1172	G10	16/7/22	HBR	TWAB1	AMFU	NHFU	CAFU	DDFU	✓	6.2	2.9	-4.3	1.8
97	T0625	10	AB	N0932	J5	16/7/22	HBR	TWAB1	AMFU	NHFU	CA1%	DDF	✓	5.4	3.9	-5.2	2.6
98	T0636	10	AB	P0405	MM	20/7/22	HBR	TWAB1	AMFU	NH4%	CAFU	DDFU	✓	2.0	2.7	-4.4	4.2
99	T0667	10	AB	N0899	SF	18/7/22	APR	TWAB1	AMFU	NHFU	CAFU	DDF	✓	5.2	3.2	-7.6	3.0
100	T0533	10	ASH	P0287	MM	5/7/22	APR	TWAB1	AMFU	NHFU	CAFU	DDFU	✓	-0.9	0.1	-1.6	4.0
101	T0526	10	M0518	P1173	J5	28/6/22	HBR	TWAB1	AMFU	NHFU	CAFU	DDFU		-3.6	-2.6	-5.7	6.0
Lawsons Angus WA Bull Sale 2024 Average													3.1	5.0	-4.6	3.3	
Angus Breed Average													1.6	2.5	-4.3	4	

Lot #	Tag No	GROWTH & MATERNAL					FERTILITY		CARCASE						\$INDEX VALUE			
		200	400	600	MCW	MILK	SS	DC	CWT	RIB	RUMP	EMA	RBY	IMF	\$GN	\$A	\$D	\$GS
51	T0583	54	90	115	82	19	0.2	-3.9	68	0.0	-0.3	12.3	0.3	4.3	348	247	192	229
52	T0615	55	94	123	107	20	1.0	-5.6	74	-1.9	-2.4	10.9	1.0	3.0	317	240	195	222
53	T0626	61	104	131	103	19	0.1	-3.5	81	-0.8	-1.2	14.5	0.2	4.9	374	259	202	243
54	T0692	57	100	129	105	21	1.6	-5.0	69	-1.3	-1.7	14.4	1.1	3.4	344	256	207	241
55	T0706	57	98	132	106	23	1.2	-6.0	79	-1.0	-1.6	7.8	0.0	4.4	343	254	199	240
56	T0539	47	91	112	95	20	1.0	-5.9	63	0.2	-0.6	6.6	-0.5	6.2	330	237	191	223
57	T0574	47	87	109	90	19	0.3	-5.4	57	0.0	-1.6	11.4	0.2	6.3	351	251	199	237
58	T0640	52	99	121	96	18	0.1	-5.1	70	-1.4	-3.1	13.8	0.6	6.1	370	266	216	253
59	T0679	53	93	121	103	16	-0.2	-4.6	68	-1.9	-2.7	11.0	0.8	4.4	316	232	184	215
60	T0686	56	96	123	98	16	1.2	-5.1	68	-1.3	-3.0	13.9	0.7	5.7	362	261	206	248
61	T0724	53	91	115	90	18	0.5	-4.9	62	-0.3	-1.8	6.3	-0.5	6.3	335	235	183	219
62	T0557	59	104	126	94	14	1.9	-6.5	80	-0.7	-1.4	12.5	0.7	4.3	384	287	242	274
63	T0579	60	107	129	105	17	1.2	-6.3	79	-2.9	-4.8	10.2	1.2	3.5	347	265	231	247
64	T0587	64	110	134	112	14	1.3	-5.5	77	-1.5	-3.2	13.2	0.6	5.1	380	275	227	260
65	T0602	54	90	112	75	15	1.4	-5.8	63	-1.8	-3.2	9.0	0.8	4.3	350	263	218	246
66	T0603	60	100	122	77	14	1.1	-5.6	73	-1.2	-2.8	10.8	0.4	4.8	380	278	228	262
67	T0624	56	97	118	92	12	2.0	-6.4	70	-1.1	-2.6	9.4	0.5	4.2	340	256	217	241
68	T0654	59	101	124	95	15	1.2	-6.4	79	-1.4	-3.2	10.4	0.4	4.6	360	267	223	252
69	T0665	55	94	117	85	17	1.7	-6.5	72	-1.6	-3.1	9.5	0.4	4.7	346	257	212	243
70	T0669	54	97	116	83	17	2.0	-6.3	70	-1.8	-3.4	12.0	1.0	4.5	368	277	235	262
71	T0683	60	103	130	95	16	1.2	-5.5	74	-2.7	-4.9	10.4	1.1	4.2	355	268	223	252
72	T0684	55	98	117	80	18	2.0	-5.9	68	-1.7	-2.7	12.1	0.7	5.0	368	270	225	256
73	T0688	59	100	124	83	18	1.2	-6.3	74	-1.8	-3.2	9.9	0.6	4.4	376	280	232	264
74	T0846	58	99	119	78	13	1.0	-6.3	73	-0.8	-2.0	12.0	0.7	4.3	376	281	236	265
75	T0899	60	107	132	99	15	2.6	-6.3	78	-2.7	-4.6	13.7	1.6	2.6	359	281	243	266
76	T0905	52	93	117	86	17	1.9	-5.7	73	-1.2	-1.8	10.5	0.5	4.3	336	250	204	236
77	T0913	55	98	119	79	18	2.0	-5.8	66	-2.4	-3.7	13.1	0.8	5.5	385	283	233	270
78	T0914	58	96	118	81	17	1.4	-6.1	72	-0.2	-1.2	7.5	0.2	4.1	360	266	220	249
79	T0922	60	100	127	97	16	1.1	-5.7	74	-2.6	-4.8	9.9	0.8	4.6	349	259	211	242
80	T0931	52	89	110	83	12	1.8	-6.0	61	-0.6	-2.6	10.1	0.5	5.0	346	257	211	242
81	T0938	58	95	118	88	15	0.7	-5.6	68	-1.3	-3.3	9.3	0.2	5.0	354	257	208	239
82	T0941	56	103	127	93	17	1.5	-6.3	81	-1.4	-2.4	12.2	1.0	3.8	367	280	237	265
83	T0949	54	97	122	90	16	1.5	-6.3	75	-1.4	-2.5	12.0	1.0	4.2	360	274	227	260
84	T0960	57	98	122	92	16	0.7	-5.5	78	-1.0	-2.2	13.0	0.8	4.1	364	268	220	252
85	T0965	61	108	127	90	14	2.1	-6.5	78	-2.5	-4.0	16.6	1.7	3.8	403	306	265	292
86	T0892	57	99	127	106	18	1.8	-3.1	68	-1.2	-1.5	10.8	0.6	4.0	321	231	183	214
87	T0956	55	96	117	88	17	0.9	-2.7	71	-0.1	0.3	13.0	0.9	2.9	324	233	190	213
88	T0883	58	100	125	92	22	0.3	-4.4	78	0.1	0.3	9.9	-0.4	4.8	358	250	196	232
89	T0875	51	94	118	90	19	1.2	-5.6	72	-0.3	-1.1	10.2	0.1	5.6	355	257	207	244
90	T0886	56	96	125	114	14	1.6	-4.6	71	-0.1	-1.2	8.4	-0.2	5.7	327	233	181	219
91	T0937	53	97	126	103	21	1.4	-4.5	76	-1.8	-1.9	9.9	0.3	5.4	338	243	190	230
92	T0978	50	93	118	100	20	0.9	-6.1	72	0.0	-0.9	6.9	-0.5	6.1	335	241	192	228
93	T0939	49	85	109	77	20	1.3	-5.9	64	0.1	-0.9	11.2	0.7	4.3	341	254	204	239
94	T0958	50	91	117	78	23	2.1	-6.0	74	-0.4	-1.1	11.7	1.0	3.1	332	253	208	239
95	T0515	49	87	112	81	21	1.9	-5.6	69	0.2	-0.5	9.4	0.1	4.6	321	235	185	220
96	T0604	49	84	102	69	19	0.7	-5.9	64	-0.3	-1.4	9.1	0.3	4.2	330	244	200	225
97	T0625	53	93	115	88	20	1.2	-4.5	69	0.4	0.9	12.5	1.0	2.6	338	252	208	233
98	T0636	60	104	129	97	18	1.3	-2.8	74	0.0	0.0	13.5	0.7	3.6	357	255	205	237
99	T0667	53	95	116	90	20	1.7	-5.0	66	0.6	0.2	11.3	0.7	3.2	335	249	208	231
100	T0533	63	108	138	110	17	1.1	-2.5	79	-3.2	-3.3	12.6	1.4	2.9	332	243	196	223
101	T0526	60	107	138	122	19	2.9	-4.7	76	0.0	0.4	10.1	0.1	4.6	326	234	185	222
		55	100	125	88	20	1.7	-4.6	77	-1.0	-1.3	10.0	0.4	4.2	345	254	207	239
		50	90	116	100	17	2.1	-4.6	66	-0.1	-0.4	6.3	0.5	2.2	258	196	162	180

**▽ 1      LAWSONS QUINELLA T518      AI**

Birth Date: 14/7/22    AM: AMFU    NH: NHFU    CA: CAFU    DD: DDFU  
 Society ID: VLY22T518    ASA: HBR    Mob: TWAB1    Pen: 1  
 GAR FAIL SAFE  
 Sire: MOONGENILLA QUINELLA Q33    CONNEALY IN SURE 8524  
 MOOGENILLA N9    GAR PROGRESS 830  
 EF COMPLEMENT 8088  
 EAGLEHAWK JEDDA Z48  
 GAR PROPHET  
 Dam: LAWSONS PROPHET N272    C R A BEXTOR 872 5205 608  
 LAWSONS BARTEL E7 K345    GAR OBJECTIVE 1885  
 AYRWALE BARTEL E7  
 LAWSONS FAIR DINKUM C500

June 2023 Trans Tasman Angus Cattle Evaluation									
Calving Ease ✓				Growth and Maternal					
	DIR	DTRS	GL	BWT	200	400	600	MCW	MILK
EBVs	4.7	8.4	-5.9	3.0	56	106	131	78	25
Acc	60	51	83	74	70	71	68	67	60
Fertility				Carcase					
	SS	DC	CWT	RIB	RUMP	EMA	RBV	IMF	
EBVs	2.0	-3.6	81	-2.1	-1.9	10.9	1.1	2.8	
Acc	66	41	60	62	62	62	57	64	
	<b>\$GN</b>	355	<b>\$A</b>	267	<b>\$D</b>	224	<b>\$GS</b>	250	

Top 5% of the breed for Heavy Grain Index (\$GN) and Domestic Index (\$D), top 10% for EMA.



**▽ 2      LAWSONS QUINELLA T520      AI**

Birth Date: 10/7/22    AM: AMFU    NH: NHF    CA: CAFU    DD: DDFU  
 Society ID: VLY22T520    ASA: HBR    Mob: TWAB1    Pen: 1  
 GAR FAIL SAFE  
 Sire: MOONGENILLA QUINELLA Q33    CONNEALY IN SURE 8524  
 MOOGENILLA N9    GAR PROGRESS 830  
 EF COMPLEMENT 8088  
 EAGLEHAWK JEDDA Z48  
 GAR SUNRISE  
 Dam: LAWSONS SUNRISE P1045    MCC DAYBREAK  
 LAWSONS JUDD M578    GAR OBJECTIVE R227  
 PARINGA JUDD J5  
 LAWSONS RIGHT DIRECTION K658

June 2023 Trans Tasman Angus Cattle Evaluation									
Calving Ease ✓				Growth and Maternal					
	DIR	DTRS	GL	BWT	200	400	600	MCW	MILK
EBVs	5.4	8.3	-6.6	2.2	53	103	126	78	25
Acc	58	47	83	74	70	71	66	65	58
Fertility				Carcase					
	SS	DC	CWT	RIB	RUMP	EMA	RBV	IMF	
EBVs	1.4	-4.6	86	-0.9	-0.5	7.6	-0.3	4.2	
Acc	65	36	59	61	60	60	55	63	
	<b>\$GN</b>	348	<b>\$A</b>	253	<b>\$D</b>	209	<b>\$GS</b>	238	

Top 5% of the breed for Heavy Grain Index (\$GN), top 6% for Domestic Index (\$D) and top 10% for IMF.



**▽ 3      LAWSONS QUINELLA T521      AI**

Birth Date: 14/7/22    AM: AMFU    NH: NHFU    CA: CAFU    DD: DD1%  
 Society ID: VLY22T521    ASA: HBR    Mob: TWAB1    Pen: 1  
 GAR FAIL SAFE  
 Sire: MOONGENILLA QUINELLA Q33    CONNEALY IN SURE 8524  
 MOOGENILLA N9    GAR PROGRESS 830  
 EF COMPLEMENT 8088  
 EAGLEHAWK JEDDA Z48  
 GAR PROPHECY  
 Dam: LAWSONS PROPHECY P854    GAR PROPHET  
 LAWSONS GOODTHING K888    GAR 28 AMBUSH 181  
 DUNOON GOODTHING G167  
 LAWSONS NEW DESIGN 5050 G531

June 2023 Trans Tasman Angus Cattle Evaluation									
Calving Ease ✓				Growth and Maternal					
	DIR	DTRS	GL	BWT	200	400	600	MCW	MILK
EBVs	2.6	7.3	-6.2	3.2	58	105	134	81	22
Acc	59	49	83	74	70	71	67	67	59
Fertility				Carcase					
	SS	DC	CWT	RIB	RUMP	EMA	RBV	IMF	
EBVs	2.1	-3.1	86	-0.5	-0.5	10.4	-0.1	4.7	
Acc	66	37	59	61	61	60	56	63	
	<b>\$GN</b>	363	<b>\$A</b>	258	<b>\$D</b>	203	<b>\$GS</b>	245	

Top 2% of the breed for Heavy Grain Index (\$GN), top 10% for Domestic Index (\$D) and top 5% for IMF.





**4 LAWSONS QUINELLA T522 AI**

Birth Date: 9/7/22 AM: AMFU NH: NH8% CA: CA8% DD: DDFU  
 Society ID: VLY22T522 ASA: HBR Mob: TWAB1 Pen: 1  
 Sire: MOONGENILLA QUINELLA Q33 GAR FAIL SAFE CONNEALY IN SURE 8524 GAR PROGRESS 830 EF COMPLEMENT 8088 EAGLEHAWK JEDDA Z48  
 MOOGENILLA N9  
 Dam: LAWSONS PROPHET N957 GAR PROPHET C R A BEXTOR 872 5205 608 GAR OBJECTIVE 1885 DUNOON GOODTHING G167 LAWSONS OBJECTIVE D808  
 LAWSONS GOODTHING K457

June 2023 Trans Tasman Angus Cattle Evaluation

Calving Ease		Growth and Maternal									
		DIR	DTRS	GL	BWT	200	400	600	MCW	MILK	
EBVs		3.7	7.9	-8.3	3.8	59	105	131	71	24	
Acc		60	50	83	74	70	71	68	67	60	
Fertility				Carcase							
				SS	DC	CWT	RIB	RUMP	EMA	RBV	IMF
EBVs		1.8	-3.5	85	-1.0	-0.8	10.0	0.3	3.8		
Acc		66	40	60	61	61	61	56	64		
		\$GN	373	\$A	271	\$D	220	\$GS	256		

Retaining semen marketing rights and 50% revenue sharing interest.

#10 for Heavy Grain Index (\$GN) in the Sale, top 1% of the breed, top 5% for Domestic Index (\$D).



**5 LAWSONS QUINELLA T523 AI**

Birth Date: 12/7/22 AM: AMFU NH: NHFU CA: CAFU DD: DD5%  
 Society ID: VLY22T523 ASA: HBR Mob: TWAB1 Pen: 1  
 Sire: MOONGENILLA QUINELLA Q33 GAR FAIL SAFE CONNEALY IN SURE 8524 GAR PROGRESS 830 EF COMPLEMENT 8088 EAGLEHAWK JEDDA Z48  
 MOOGENILLA N9  
 Dam: LAWSONS KODAK P1249 RENNYLEA KODAK K522 RENNYLEA EDMUND E11 RENNYLEA EISA ERICA F810 DUNOON EVIDENT E614 LAWSONS TOTAL F823  
 LAWSONS EVIDENT H973

June 2023 Trans Tasman Angus Cattle Evaluation

Calving Ease		Growth and Maternal									
		DIR	DTRS	GL	BWT	200	400	600	MCW	MILK	
EBVs		3.2	8.1	-7.2	3.2	52	101	126	88	20	
Acc		59	48	83	73	70	71	67	66	59	
Fertility				Carcase							
				SS	DC	CWT	RIB	RUMP	EMA	RBV	IMF
EBVs		2.9	-3.9	78	-0.4	-0.4	9.1	0.4	3.5		
Acc		66	38	60	61	61	61	56	64		
		\$GN	321	\$A	240	\$D	199	\$GS	226		

Top 10% of the breed for Heavy Grain Index (\$GN).



**6 LAWSONS QUINELLA T525 AI**

Birth Date: 11/7/22 AM: AMFU NH: NHFU CA: CAFU DD: DDFU  
 Society ID: VLY22T525 ASA: HBR Mob: TWAB1 Pen: 1  
 Sire: MOONGENILLA QUINELLA Q33 GAR FAIL SAFE CONNEALY IN SURE 8524 GAR PROGRESS 830 EF COMPLEMENT 8088 EAGLEHAWK JEDDA Z48  
 MOOGENILLA N9  
 Dam: LAWSONS SUNRISE P1089 GAR SUNRISE MCC DAYBREAK GAR OBJECTIVE R227 GAR PROPHET LAWSONS BARTEL E7 J150  
 LAWSONS PROPHET M155

June 2023 Trans Tasman Angus Cattle Evaluation

Calving Ease		Growth and Maternal									
		DIR	DTRS	GL	BWT	200	400	600	MCW	MILK	
EBVs		5.8	9.2	-5.4	1.5	48	93	116	65	25	
Acc		59	48	83	74	70	71	67	66	59	
Fertility				Carcase							
				SS	DC	CWT	RIB	RUMP	EMA	RBV	IMF
EBVs		1.2	-4.5	73	-0.4	-0.1	7.0	-0.1	4.1		
Acc		66	37	59	62	61	61	56	63		
		\$GN	332	\$A	245	\$D	199	\$GS	229		

Top 10% of the breed for Heavy Grain Index (\$GN) and IMF.



**7 LAWSONS QUINELLA T531 AI**

Birth Date: 14/7/22 AM: AMFU NH: NHFU CA: CAFU DD: DD1%  
 Society ID: VLY22T531 ASA: HBR Mob: TWAB1 Pen: 1  
 GAR FAIL SAFE  
 Sire: MOONGENILLA QUINELLA Q33 MOOGENILLA N9 CONNEALY IN SURE 8524 GAR PROGRESS 830 EF COMPLEMENT 8088 EAGLEHAWK JEDDA Z48  
 VAR INDEX  
 Dam: LAWSONS INDEX N360 LAWSONS ANTICIPATION K540 GAR INGENUITY SANDPOINT BLACKBIRD 8809 GAR ANTICIPATION 7261 LAWSONS GAR PREDESTINED D1252

June 2023 Trans Tasman Angus Cattle Evaluation

Calving Ease				Growth and Maternal					
	DIR	DTRS	GL	BWT	200	400	600	MCW	MILK
EBVs	1.6	6.9	-6.0	4.4	55	104	130	91	21
Acc	59	48	84	74	70	71	68	67	59

Fertility				Carcase				
	SS	DC	CWT	RIB	RUMP	EMA	RBV	IMF
EBVs	1.4	-3.0	80	-1.6	-2.0	13.4	1.1	3.3
Acc	66	37	60	61	61	60	56	63

<b>\$GN</b>	338	<b>\$A</b>	250	<b>\$D</b>	205	<b>\$GS</b>	233
-------------	-----	------------	-----	------------	-----	-------------	-----



Top 5% of the breed for Heavy Grain Index (\$GN) and EMA, top 10% for Domestic Index (\$D). #8 ranked for EMA.

**8 LAWSONS QUINELLA T534 AI**

Birth Date: 3/7/22 AM: AMF NH: NHFU CA: CAF DD: DDFU  
 Society ID: VLY22T534 ASA: HBR Mob: TWAB1 Pen: 1  
 GAR FAIL SAFE  
 Sire: MOONGENILLA QUINELLA Q33 MOOGENILLA N9 CONNEALY IN SURE 8524 GAR PROGRESS 830 EF COMPLEMENT 8088 EAGLEHAWK JEDDA Z48  
 PARINGA JUDD J5  
 Dam: LAWSONS JUDD N402 LAWSONS BARTEL E7 K604 TUWHARETOA REGENT D145 STRATHEWEN BERKLEY WILPEN A F30 AYRVALE BARTEL E7 LAWSONS DINKY DI E1039

June 2023 Trans Tasman Angus Cattle Evaluation

Calving Ease ✓				Growth and Maternal					
	DIR	DTRS	GL	BWT	200	400	600	MCW	MILK
EBVs	7.2	8.8	-10.3	3.2	57	112	142	97	25
Acc	60	50	83	74	70	71	67	66	59

Fertility				Carcase				
	SS	DC	CWT	RIB	RUMP	EMA	RBV	IMF
EBVs	2.5	-4.8	94	0.1	0.7	9.1	0.0	3.8
Acc	66	39	60	62	62	61	56	64

<b>\$GN</b>	366	<b>\$A</b>	272	<b>\$D</b>	224	<b>\$GS</b>	260
-------------	-----	------------	-----	------------	-----	-------------	-----



Impressive growth and rock-solid calving ease bull. Top 5% for 400D Growth and top 10% for 600D. T534 is ranked #18 for Heavy Grain Index (\$GN) in the Sale, top 1% of the breed, top 5% for Domestic Index (\$D).

**9 LAWSONS QUINELLA T542 AI**

Birth Date: 12/7/22 AM: AMFU NH: NHFU CA: CAFU DD: DDF  
 Society ID: VLY22T542 ASA: APR Mob: TWAB1 Pen: 1  
 GAR FAIL SAFE  
 Sire: MOONGENILLA QUINELLA Q33 MOOGENILLA N9 CONNEALY IN SURE 8524 GAR PROGRESS 830 EF COMPLEMENT 8088 EAGLEHAWK JEDDA Z48  
 ALLOURA GET CRACKING G10  
 Dam: LAWSONS GET CRACKING P1288 LAWSONS PROPHET K707 TE MANIA BERKLEY B1 ALLOURA JEDDA Z15 GAR PROPHET LAWSONS DINKY-DI F343

June 2023 Trans Tasman Angus Cattle Evaluation

Calving Ease ✓				Growth and Maternal					
	DIR	DTRS	GL	BWT	200	400	600	MCW	MILK
EBVs	5.7	9.1	-5.3	2.4	53	96	121	72	21
Acc	60	49	83	74	70	71	67	66	59

Fertility				Carcase				
	SS	DC	CWT	RIB	RUMP	EMA	RBV	IMF
EBVs	1.6	-4.5	76	0.3	0.3	9.6	-0.1	5.1
Acc	66	38	60	62	62	61	56	64

<b>\$GN</b>	372	<b>\$A</b>	268	<b>\$D</b>	213	<b>\$GS</b>	256
-------------	-----	------------	-----	------------	-----	-------------	-----



#11 for Heavy Grain Index (\$GN) in the Sale, top 1% of the breed, top 5% for Domestic Index (\$D) and IMF.

**10 LAWSONS QUINELLA T544 AI**

Birth Date: 30/6/22 AM: AMFU NH: NHFU CA: CAFU DD: DDFU  
 Society ID: VLY22T544 ASA: HBR Mob: TWAB1 Pen: 1  
 Sire: MOONGENILLA QUINELLA Q33 GAR FAIL SAFE CONNEALY IN SURE 8524 GAR PROGRESS 830 EF COMPLEMENT 8088 EAGLEHAWK JEDDA Z48  
 Dam: LAWSONS LINKEDIN L483 PARINGA JUDD J5 LAWSONS BARTEL E7 H221 DUNOON GOODTHING G167 LAWSONS RETAIL PRODUCT C313  
 MOONGENILLA N9  
 LAWSONS LINKEDIN P1413  
 LAWSONS GOODTHING K783

June 2023 Trans Tasman Angus Cattle Evaluation

Calving Ease		Growth and Maternal							
DIR		DTRS	GL	BWT	200	400	600	MCW	MILK
EBVs	0.0	4.4	-4.9	5.3	58	109	143	103	22
Acc	58	47	83	73	70	71	67	65	58
Fertility			Carcase						
SS			DC	CWT	RIB	RUMP	EMA	RBV	IMF
EBVs	2.7	-3.1	96	-2.3	-1.5	10.6	0.9	2.8	
Acc	65	37	59	61	61	60	55	63	
	\$GN	321	\$A	241	\$D	194	\$GS	227	

Powerful growth bull with still a very moderate MCW. Top 10% of the breed for Heavy Grain Index (\$GN) and 400D and 600D Growth.



**11 LAWSONS QUINELLA T548 AI**

Birth Date: 1/7/22 AM: AMFU NH: NHFU CA: CAFU DD: DD7%  
 Society ID: VLY22T548 ASA: HBR Mob: TWAB1 Pen: 2  
 Sire: MOONGENILLA QUINELLA Q33 GAR FAIL SAFE CONNEALY IN SURE 8524 GAR PROGRESS 830 EF COMPLEMENT 8088 EAGLEHAWK JEDDA Z48  
 Dam: LAWSONS SUNRISE P958 MCC DAYBREAK GAR OBJECTIVE R227 GAR MOMENTUM LAWSONS AFRICA H478  
 MOONGENILLA N9  
 LAWSONS SUNRISE P958  
 LAWSONS MOMENTUM L776

June 2023 Trans Tasman Angus Cattle Evaluation

Calving Ease		Growth and Maternal							
DIR		DTRS	GL	BWT	200	400	600	MCW	MILK
EBVs	1.7	7.3	-2.8	3.4	58	115	140	90	26
Acc	59	48	83	74	70	71	67	65	59
Fertility			Carcase						
SS			DC	CWT	RIB	RUMP	EMA	RBV	IMF
EBVs	1.9	-3.4	92	-1.8	-1.0	9.6	0.1	4.3	
Acc	66	36	59	61	61	60	55	63	
	\$GN	363	\$A	261	\$D	216	\$GS	247	

Mind blowing growth curve with +115 on 400D, top 4% of the breed and a very modest Birth Weight(BW) EBV of +3.4 along with his +90 on MCW. T548 ranks in the top 2% of the breed for Heavy Grain Index (\$GN), top 5% for Domestic Index (\$D) and top 6% for IMF.



**12 LAWSONS QUINELLA T552 AI**

Birth Date: 18/7/22 AM: AMFU NH: NHFU CA: CAFU DD: DD3%  
 Society ID: VLY22T552 ASA: HBR Mob: TWAB1 Pen: 2  
 Sire: MOONGENILLA QUINELLA Q33 GAR FAIL SAFE CONNEALY IN SURE 8524 GAR PROGRESS 830 EF COMPLEMENT 8088 EAGLEHAWK JEDDA Z48  
 Dam: LAWSONS BARTEL E7 P781 AYRVALE BARTEL E7 TE MANIA BARTEL B219 EAGLEHAWK JEDDA B32 TE MANIA AFRICA A217 LAWSONS TANK D1029  
 MOONGENILLA N9  
 LAWSONS AFRICA H656

June 2023 Trans Tasman Angus Cattle Evaluation

Calving Ease		Growth and Maternal							
DIR		DTRS	GL	BWT	200	400	600	MCW	MILK
EBVs	2.3	8.5	-3.8	4.0	55	107	136	99	24
Acc	61	51	83	74	70	71	67	67	60
Fertility			Carcase						
SS			DC	CWT	RIB	RUMP	EMA	RBV	IMF
EBVs	2.5	-4.7	84	-1.3	-0.3	6.2	0.2	4.0	
Acc	66	41	60	62	62	61	57	64	
	\$GN	335	\$A	250	\$D	207	\$GS	237	



Top 5% of the breed for Heavy Grain Index (\$GN), top 10% for Domestic Index (\$D) and 400D Growth. You can have it all in this Sale with calving ease, high growth and moderate maturity pattern. These EBVs are not just some abstract numbers, we are comparing these bulls against all other Angus calves born the same year. A lot of planning goes into each mating but also a lot of hard work recording birth weights and data along the journey. Interesting to note the average statistics on these Sale bulls - the 101 bulls average in the top 3% for Heavy Grain Index and 87% are genuine calving ease prospects!

**13 LAWSONS QUINELLA T556 AI**

Birth Date: 4/7/22 AM: AMFU NH: NHFU CA: CAFU DD: DDFU  
 Society ID: VLY22T556 ASA: HBR Mob: TWAB1 Pen: 2  
 GAR FAIL SAFE  
 Sire: MOONGENILLA QUINELLA Q33 MOOGENILLA N9 CONNEALY IN SURE 8524 GAR PROGRESS 830 EF COMPLEMENT 8088 EAGLEHAWK JEDDA Z48  
 RENNYLEA KODAK K522  
 Dam: LAWSONS KODAK P1114 LAWSONS PROPHET M596 RENNYLEA EDMUND E11 RENNYLEA EISA ERICA F810 GAR PROPHET LAWSONS NZ09104 K1038

June 2023 Trans Tasman Angus Cattle Evaluation									
Calving Ease ✓				Growth and Maternal					
	DIR	DTRS	GL	BWT	200	400	600	MCW	MILK
EBVs	2.2	8.3	-3.0	3.9	58	109	137	97	21
Acc	59	49	83	73	69	70	66	65	58
Fertility			Carcase						
	SS	DC	CWT	RIB	RUMP	EMA	RBV	IMF	
EBVs	2.9	-3.6	86	-1.0	-1.3	8.6	0.1	4.4	
Acc	65	38	59	61	61	60	56	64	
	\$GN	345	\$A	251	\$D	205	\$GS	239	

Another Quinella son with rock-solid calving ease and below average MCW and top 10% for 400D Growth. Top 5% of the breed for Heavy Grain Index (\$GN), top 10% for Domestic Index (\$D) and top 6% for IMF.



**14 LAWSONS QUINELLA T559 AI**

Birth Date: 13/7/22 AM: AMFU NH: NHFU CA: CAFU DD: DDFU  
 Society ID: VLY22T559 ASA: HBR Mob: TWAB1 Pen: 2  
 GAR FAIL SAFE  
 Sire: MOONGENILLA QUINELLA Q33 MOOGENILLA N9 CONNEALY IN SURE 8524 GAR PROGRESS 830 EF COMPLEMENT 8088 EAGLEHAWK JEDDA Z48  
 RENNYLEA KODAK K522  
 Dam: LAWSONS KODAK P1229 LAWSONS PONO V346 E1129 RENNYLEA EDMUND E11 RENNYLEA EISA ERICA F810 YTHANBRAE PONO V346 LAWSONS FAIR DINKUM C975

June 2023 Trans Tasman Angus Cattle Evaluation									
Calving Ease ✓				Growth and Maternal					
	DIR	DTRS	GL	BWT	200	400	600	MCW	MILK
EBVs	4.5	8.3	-5.3	3.2	52	102	132	97	22
Acc	58	47	83	74	70	71	66	66	58
Fertility			Carcase						
	SS	DC	CWT	RIB	RUMP	EMA	RBV	IMF	
EBVs	3.1	-3.5	78	-1.4	-1.7	9.3	1.1	2.4	
Acc	65	37	59	61	61	60	55	63	
	\$GN	303	\$A	233	\$D	194	\$GS	219	

Top 20% of the breed for Heavy Grain Index (\$GN). Still above breed average IMF.



**15 LAWSONS QUINELLA T566 AI**

Birth Date: 30/6/22 AM: AM3% NH: NHFU CA: CAFU DD: DDFU  
 Society ID: VLY22T566 ASA: HBR Mob: TWAB1 Pen: 2  
 GAR FAIL SAFE  
 Sire: MOONGENILLA QUINELLA Q33 MOOGENILLA N9 CONNEALY IN SURE 8524 GAR PROGRESS 830 EF COMPLEMENT 8088 EAGLEHAWK JEDDA Z48  
 RENNYLEA KODAK K522  
 Dam: LAWSONS KODAK P1250 LAWSONS NOVAK H989 RENNYLEA EDMUND E11 RENNYLEA EISA ERICA F810 LAWSONS NOVAK E313 LAWSONS SOLUTION F775

June 2023 Trans Tasman Angus Cattle Evaluation									
Calving Ease ✓				Growth and Maternal					
	DIR	DTRS	GL	BWT	200	400	600	MCW	MILK
EBVs	2.2	8.3	-4.6	3.6	52	101	130	97	19
Acc	59	48	83	73	70	71	67	66	59
Fertility			Carcase						
	SS	DC	CWT	RIB	RUMP	EMA	RBV	IMF	
EBVs	2.8	-3.4	78	-0.9	-1.1	8.6	0.5	3.6	
Acc	66	38	60	62	61	61	56	64	
	\$GN	307	\$A	229	\$D	187	\$GS	216	

Top 15% of the breed for Heavy Grain Index (\$GN).



**16 LAWSONS QUINELLA T567 AI**

Birth Date: 10/7/22 AM: AMFU NH: NHFU CA: CAFU DD: DD1%  
 Society ID: VLY22T567 ASA: HBR Mob: TWAB1 Pen: 2  
 Sire: MOONGENILLA QUINELLA Q33 GAR FAIL SAFE CONNEALY IN SURE 8524 GAR PROGRESS 830 EF COMPLEMENT 8088 EAGLEHAWK JEDDA Z48  
 MOOGENILLA N9  
 Dam: LAWSONS JUDD N197 PARINGA JUDD J5 TUWHARETOA REGENT D145 STRATHEWEN BERKLEY WILPENA F30 GAR SURE FIRE LAWSONS SURE FIRE L634 LAWSONS BARTEL E7 H487

June 2023 Trans Tasman Angus Cattle Evaluation									
Calving Ease ✓					Growth and Maternal				
	DIR	DTRS	GL	BWT	200	400	600	MCW	MILK
EBVs	5.2	7.5	-8.3	3.3	49	96	122	81	23
Acc	60	50	84	74	71	72	68	67	60
Fertility			Carcase						
	SS	DC	CWT	RIB	RUMP	EMA	RBV	IMF	
EBVs	2.3	-4.7	80	-0.4	0.0	7.2	0.3	3.6	
Acc	66	39	60	62	62	61	57	64	
	\$GN	320	\$A	241	\$D	199	\$GS	228	

Top 10% of the breed for Heavy Grain Index (\$GN).



**17 LAWSONS QUINELLA T568 AI**

Birth Date: 17/7/22 AM: AMFU NH: NHFU CA: CAFU DD: DD3%  
 Society ID: VLY22T568 ASA: HBR Mob: TWAB1 Pen: 2  
 Sire: MOONGENILLA QUINELLA Q33 GAR FAIL SAFE CONNEALY IN SURE 8524 GAR PROGRESS 830 EF COMPLEMENT 8088 EAGLEHAWK JEDDA Z48  
 MOOGENILLA N9  
 Dam: LAWSONS PROPHET N268 GAR PROPHET C R A BEXTOR 872 5205 608 GAR OBJECTIVE 1885 AYRVALE BARTEL E7 LAWSONS STORCH OAKS H578

June 2023 Trans Tasman Angus Cattle Evaluation									
Calving Ease ✓					Growth and Maternal				
	DIR	DTRS	GL	BWT	200	400	600	MCW	MILK
EBVs	3.9	8.5	-5.1	3.5	56	105	131	86	23
Acc	61	51	84	74	71	71	68	67	60
Fertility			Carcase						
	SS	DC	CWT	RIB	RUMP	EMA	RBV	IMF	
EBVs	2.0	-3.7	82	-1.6	-1.5	5.5	-0.1	4.6	
Acc	66	41	61	62	62	61	57	65	
	\$GN	342	\$A	249	\$D	203	\$GS	234	

Top 5% of the breed for Heavy Grain Index (\$GN), top 10% for Domestic Index (\$D) and top 6% for IMF.



**18 LAWSONS QUINELLA T569 AI**

Birth Date: 12/7/22 AM: AMFU NH: NHFU CA: CAFU DD: DDFU  
 Society ID: VLY22T569 ASA: HBR Mob: TWAB1 Pen: 2  
 Sire: MOONGENILLA QUINELLA Q33 GAR FAIL SAFE CONNEALY IN SURE 8524 GAR PROGRESS 830 EF COMPLEMENT 8088 EAGLEHAWK JEDDA Z48  
 MOOGENILLA N9  
 Dam: LAWSONS PROPHET P871 GAR PROPHET C R A BEXTOR 872 5205 608 GAR OBJECTIVE 1885 LAWSONS NOVAK E313 LAWSONS BARTEL E7 H532

June 2023 Trans Tasman Angus Cattle Evaluation									
Calving Ease ✓					Growth and Maternal				
	DIR	DTRS	GL	BWT	200	400	600	MCW	MILK
EBVs	3.1	9.3	-6.5	3.4	59	111	138	94	25
Acc	60	50	83	74	71	71	68	67	60
Fertility			Carcase						
	SS	DC	CWT	RIB	RUMP	EMA	RBV	IMF	
EBVs	2.3	-4.1	84	0.4	0.8	6.7	-0.7	5.0	
Acc	66	40	60	62	62	61	57	64	
	\$GN	366	\$A	259	\$D	209	\$GS	247	

T569 exhibits the perfect growth curve, bending it at both ends with easy calving, massive 400D Growth (top 8%) and below average MCW. T569 is the #19 ranked bull for Heavy Grain Index (\$GN) in the Sale, top 1% of the breed, top 6% for Domestic Index (\$D) and top 5% for IMF.



**19 LAWSONS QUINELLA T571 AI**

Birth Date: 14/7/22 AM: AMFU NH: NHFU CA: CAFU DD: DD5%  
 Society ID: VLY22T571 ASA: HBR Mob: TWAB1 Pen: 2  
 GAR FAIL SAFE  
 Sire: MOONGENILLA QUINELLA Q33 MOOGENILLA N9 CONNEALY IN SURE 8524 GAR PROGRESS 830 EF COMPLEMENT 8088 EAGLEHAWK JEDDA Z48  
 LAWSONS LINKEDIN L483  
 Dam: LAWSONS LINKEDIN P1418 GAR PREDESTINED D298 PARINGA JUDD J5 LAWSONS BARTEL E7 H221 GAR PREDESTINED LAWSONS GAR YIELD GRADE B404

June 2023 Trans Tasman Angus Cattle Evaluation									
Calving Ease				Growth and Maternal					
	DIR	DTRS	GL	BWT	200	400	600	MCW	MILK
EBVs	1.6	6.3	-6.2	4.3	54	101	132	90	24
Acc	59	49	83	74	71	71	68	66	59
Fertility			Carcase						
	SS	DC	CWT	RIB	RUMP	EMA	RBV	IMF	
EBVs	2.8	-3.4	86	-1.8	-1.2	9.6	0.5	3.4	
Acc	66	38	60	62	62	61	56	64	
	\$GN	317	\$A	235	\$D	187	\$GS	221	

Top 15% of the breed for Heavy Grain Index (\$GN).



**20 LAWSONS QUINELLA T582 AI**

Birth Date: 12/7/22 AM: AMFU NH: NHFU CA: CAFU DD: DD4%  
 Society ID: VLY22T582 ASA: HBR Mob: TWAB1 Pen: 2  
 GAR FAIL SAFE  
 Sire: MOONGENILLA QUINELLA Q33 MOOGENILLA N9 CONNEALY IN SURE 8524 GAR PROGRESS 830 EF COMPLEMENT 8088 EAGLEHAWK JEDDA Z48  
 GAR PROPHET  
 Dam: LAWSONS PROPHET N220 LAWSONS SURE FIRE L656 C R A BEXTOR 872 5205 608 GAR OBJECTIVE 1885 GAR SURE FIRE LAWSONS PROGRESS H398

June 2023 Trans Tasman Angus Cattle Evaluation									
Calving Ease				Growth and Maternal					
	DIR	DTRS	GL	BWT	200	400	600	MCW	MILK
EBVs	5.4	9.0	-5.9	1.7	52	101	122	65	26
Acc	61	51	84	75	71	72	68	68	60
Fertility			Carcase						
	SS	DC	CWT	RIB	RUMP	EMA	RBV	IMF	
EBVs	2.0	-3.9	78	-0.4	-0.2	6.0	-0.1	4.1	
Acc	67	41	61	63	63	62	58	65	
	\$GN	347	\$A	253	\$D	210	\$GS	237	

Top 5% of the breed for Heavy Grain Index (\$GN), top 6% for Domestic Index (\$D) and top 10% for IMF.



**21 LAWSONS QUINELLA T594 AI**

Birth Date: 17/7/22 AM: AM8% NH: NHFU CA: CAFU DD: DDFU  
 Society ID: VLY22T594 ASA: HBR Mob: TWAB1 Pen: 3  
 GAR FAIL SAFE  
 Sire: MOONGENILLA QUINELLA Q33 MOOGENILLA N9 CONNEALY IN SURE 8524 GAR PROGRESS 830 EF COMPLEMENT 8088 EAGLEHAWK JEDDA Z48  
 GAR RADIANCE  
 Dam: LAWSONS RADIANCE P381 LAWSONS JUDD L603 GAR SUNRISE GAR IN SURE N1022 PARINGA JUDD J5 LAWSONS STORTH OAKS H183

June 2023 Trans Tasman Angus Cattle Evaluation									
Calving Ease				Growth and Maternal					
	DIR	DTRS	GL	BWT	200	400	600	MCW	MILK
EBVs	3.1	6.8	-4.4	3.2	51	98	122	78	23
Acc	58	47	84	74	70	71	67	67	58
Fertility			Carcase						
	SS	DC	CWT	RIB	RUMP	EMA	RBV	IMF	
EBVs	1.4	-3.6	84	-0.8	-0.2	7.8	0.0	4.1	
Acc	66	36	59	61	61	60	55	63	
	\$GN	326	\$A	237	\$D	191	\$GS	221	

Top 10% of the breed for Heavy Grain Index (\$GN) and IMF.



**22 LAWSONS QUINELLA T596 AI**

Birth Date: 14/7/22 AM: AMFU NH: NHFU CA: CAFU DD: DD2%

Society ID: VLY22T596 ASA: HBR Mob: TWAB1 Pen: 3

Sire: MOONGENILLA QUINELLA Q33  
MOOGENILLA N9

Dam: LAWSONS LINKEDIN L483  
LAWSONS LINKEDIN P853  
LAWSONS ANTICIPATION K885

CONNEALY IN SURE 8524  
GAR PROGRESS 830  
EF COMPLEMENT 8088  
EAGLEHAWK JEDDA Z48

PARINGA JUDD J5  
LAWSONS BARTEL E7 H221  
GAR ANTICIPATION 7261  
LAWSONS INVINCIBLE G1256

June 2023 Trans Tasman Angus Cattle Evaluation

Calving Ease		Growth and Maternal								
		DIR	DTRS	GL	BWT	200	400	600	MCW	MILK
EBVs		5.2	6.9	-5.7	2.5	53	107	134	94	24
Acc		58	48	83	74	70	71	67	66	59

Fertility		Carcase							
		SS	DC	CWT	RIB	RUMP	EMA	RBY	IMF
EBVs		2.6	-3.2	89	-1.7	-0.9	9.0	0.2	3.9
Acc		66	37	60	61	61	60	55	63

	<b>\$GN</b>	<b>327</b>	<b>\$A</b>	<b>240</b>	<b>\$D</b>	<b>197</b>	<b>\$GS</b>	<b>227</b>
--	-------------	------------	------------	------------	------------	------------	-------------	------------

Top 10% of the breed for Heavy Grain Index (\$GN) and 400D Growth.



**23 LAWSONS QUINELLA T605 AI**

Birth Date: 26/7/22 AM: AMFU NH: NHFU CA: CAFU DD: DD4%

Society ID: VLY22T605 ASA: HBR Mob: TWAB1 Pen: 3

Sire: MOONGENILLA QUINELLA Q33  
MOOGENILLA N9

Dam: LAWSONS BARTEL E7 N179  
AYRVALE BARTEL E7  
LAWSONS ANTICIPATION L725

CONNEALY IN SURE 8524  
GAR PROGRESS 830  
EF COMPLEMENT 8088  
EAGLEHAWK JEDDA Z48

TE MANIA BARTEL B219  
EAGLEHAWK JEDDA B32  
GAR ANTICIPATION 7261  
LAWSONS REGENT J931

June 2023 Trans Tasman Angus Cattle Evaluation

Calving Ease		Growth and Maternal								
		DIR	DTRS	GL	BWT	200	400	600	MCW	MILK
EBVs		0.1	6.7	-3.2	5.3	61	116	143	102	23
Acc		61	51	83	74	70	71	67	67	59

Fertility		Carcase							
		SS	DC	CWT	RIB	RUMP	EMA	RBY	IMF
EBVs		2.4	-4.6	94	-2.1	-1.8	11.1	0.6	4.7
Acc		66	41	60	62	62	61	57	64

	<b>\$GN</b>	<b>380</b>	<b>\$A</b>	<b>279</b>	<b>\$D</b>	<b>232</b>	<b>\$GS</b>	<b>267</b>
--	-------------	------------	------------	------------	------------	------------	-------------	------------

Retaining semen marketing rights and 50% revenue sharing interest.

Explosive growth here and note the moderate MCW, T605 is the #2 bull for 400D Growth, top 4% of the breed and top 10% for 600D. Equal #4 for Heavy Grain Index (\$GN) in the Sale, top 1% of the breed, equal #8 ranked for Domestic Index (\$D), top 2%, top 10% for EMA plus top 5% for IMF.



**24 LAWSONS QUINELLA T612 AI**

Birth Date: 22/7/22 AM: AMFU NH: NHFU CA: CAFU DD: DD3%

Society ID: VLY22T612 ASA: HBR Mob: TWAB1 Pen: 3

Sire: MOONGENILLA QUINELLA Q33  
MOOGENILLA N9

Dam: LAWSONS MOMENTOUS M518  
LAWSONS MOMENTOUS P1480  
LAWSONS JUDD L648

CONNEALY IN SURE 8524  
GAR PROGRESS 830  
EF COMPLEMENT 8088  
EAGLEHAWK JEDDA Z48

GAR MOMENTUM  
LAWSONS AFRICA H229  
PARINGA JUDD J5  
LAWSONS BARTEL E7 H603

June 2023 Trans Tasman Angus Cattle Evaluation

Calving Ease		Growth and Maternal								
		DIR	DTRS	GL	BWT	200	400	600	MCW	MILK
EBVs		1.7	6.5	-2.6	2.5	49	97	117	68	23
Acc		60	50	83	74	70	71	68	67	59

Fertility		Carcase							
		SS	DC	CWT	RIB	RUMP	EMA	RBY	IMF
EBVs		2.7	-3.9	73	0.4	1.7	8.2	-0.4	5.4
Acc		66	38	60	62	62	61	56	64

	<b>\$GN</b>	<b>346</b>	<b>\$A</b>	<b>245</b>	<b>\$D</b>	<b>198</b>	<b>\$GS</b>	<b>233</b>
--	-------------	------------	------------	------------	------------	------------	-------------	------------

Top 5% of the breed for Heavy Grain Index (\$GN) and IMF.



**▽ 25      LAWSONS QUINELLA T614      AI**

Birth Date: 23/7/22    AM: AMFU    NH: NHFU    CA: CAFU    DD: DDFU  
 Society ID: VLY22T614    ASA: HBR    Mob: TWAB1    Pen: 3  
 GAR FAIL SAFE  
 Sire: MOONGENILLA QUINELLA Q33    CONNEALY IN SURE 8524  
 MOOGENILLA N9    GAR PROGRESS 830  
 EF COMPLEMENT 8088  
 EAGLEHAWK JEDDA Z48  
 GAR MOMENTUM  
 Dam: LAWSONS MOMENTUM N863    GAR PROGRESS  
 LAWSONS STORTH OAKS H572    GAR BIG EYE 1770  
 STORTH OAKS D21  
 LAWSONS GAR OBJECTIVE D692

June 2023 Trans Tasman Angus Cattle Evaluation									
Calving Ease				Growth and Maternal					
	DIR	DTRS	GL	BWT	200	400	600	MCW	MILK
EBVs	0.9	7.2	-5.7	4.2	53	101	127	82	22
Acc	61	50	84	75	71	72	68	67	60
Fertility				Carcase					
	SS	DC	CWT	RIB	RUMP	EMA	RBV	IMF	
EBVs	1.8	-1.8	80	-1.2	-0.6	11.7	0.7	3.7	
Acc	67	39	61	63	62	62	57	64	
	<b>\$GN</b>	<b>328</b>	<b>\$A</b>	<b>236</b>	<b>\$D</b>	<b>189</b>	<b>\$GS</b>	<b>221</b>	

Top 10% of the breed for Heavy Grain Index (\$GN) and EMA.



**▽ 26      LAWSONS QUINELLA T617      AI**

Birth Date: 18/7/22    AM: AMFU    NH: NHFU    CA: CAFU    DD: DDFU  
 Society ID: VLY22T617    ASA: APR    Mob: TWAB1    Pen: 3  
 GAR FAIL SAFE  
 Sire: MOONGENILLA QUINELLA Q33    CONNEALY IN SURE 8524  
 MOOGENILLA N9    GAR PROGRESS 830  
 EAGLEHAWK JEDDA Z48  
 AYRVALE BARTEL E7    TE MANIA BARTEL B219  
 Dam: LAWSONS BARTEL E7 N916    EAGLEHAWK JEDDA B32  
 LAWSONS TM11553 K359    TE MANIA 11 553  
 LAWSONS PREDESTINED E736

June 2023 Trans Tasman Angus Cattle Evaluation									
Calving Ease				Growth and Maternal					
	DIR	DTRS	GL	BWT	200	400	600	MCW	MILK
EBVs	1.5	7.8	-4.7	4.3	53	101	128	82	23
Acc	61	51	84	74	71	71	68	67	59
Fertility				Carcase					
	SS	DC	CWT	RIB	RUMP	EMA	RBV	IMF	
EBVs	2.5	-4.2	81	-1.4	-1.1	10.7	1.2	3.1	
Acc	67	41	61	63	62	62	57	65	
	<b>\$GN</b>	<b>339</b>	<b>\$A</b>	<b>258</b>	<b>\$D</b>	<b>214</b>	<b>\$GS</b>	<b>244</b>	

Top 5% of the breed for Heavy Grain Index (\$GN) and Domestic Index (\$D), top 10% for EMA.



**▽ 27      LAWSONS QUINELLA T619      AI**

Birth Date: 18/7/22    AM: AMFU    NH: NH3%    CA: CAFU    DD: DDFU  
 Society ID: VLY22T619    ASA: HBR    Mob: TWAB1    Pen: 3  
 GAR FAIL SAFE  
 Sire: MOONGENILLA QUINELLA Q33    CONNEALY IN SURE 8524  
 MOOGENILLA N9    GAR PROGRESS 830  
 EAGLEHAWK JEDDA Z48  
 ALLOURA GET CRACKING G10    TE MANIA BERKLEY B1  
 Dam: LAWSONS GET CRACKING Q383    ALLOURA JEDDA Z15  
 LAWSONS PROPHECY N361    GAR PROPHECY  
 LAWSONS BARTEL E7 K752

June 2023 Trans Tasman Angus Cattle Evaluation									
Calving Ease				Growth and Maternal					
	DIR	DTRS	GL	BWT	200	400	600	MCW	MILK
EBVs	2.4	7.9	-6.8	4.8	60	113	145	103	23
Acc	59	48	83	72	70	71	67	66	59
Fertility				Carcase					
	SS	DC	CWT	RIB	RUMP	EMA	RBV	IMF	
EBVs	2.0	-4.8	91	-0.9	-1.2	8.4	0.0	4.8	
Acc	66	38	59	61	61	60	55	63	
	<b>\$GN</b>	<b>367</b>	<b>\$A</b>	<b>270</b>	<b>\$D</b>	<b>219</b>	<b>\$GS</b>	<b>259</b>	

Retaining semen marketing rights and 50% revenue sharing interest.

T619 is ranked #2 for 600D in Sale. Near ideal growth curve on T619, just a touch high on BW to earn a calving ease tick but Calving Ease Direct (DIR) well above breed average so some breeders should still consider as a heifer bull prospect. Equal #16 for Heavy Grain Index (\$GN) in the Sale, top 1% of the breed. Top 10% for 400D Growth and top 5% for IMF.





**28 LAWSONS QUINELLA T632 AI**

Birth Date: 17/7/22 AM: AMFU NH: NHFU CA: CAFU DD: DDFU  
 Society ID: VLY22T632 ASA: HBR Mob: TWAB1 Pen: 3  
 Sire: MOONGENILLA QUINELLA Q33 GAR FAIL SAFE CONNEALY IN SURE 8524 GAR PROGRESS 830 EF COMPLEMENT 8088 EAGLEHAWK JEDDA Z48  
 Dam: LAWSONS MOMENTUM P896 GAR MOMENTUM GAR PROGRESS GAR BIG EYE 1770 LAWSONS INCREDIBLE H803 LAWSONS TANK B1155 G547

June 2023 Trans Tasman Angus Cattle Evaluation

Calving Ease ✓		Growth and Maternal									
		DIR	DTRS	GL	BWT	200	400	600	MCW	MILK	
EBVs	2.3	7.3	-5.4	2.9	51	96	121	72	24		
Acc	61	50	84	74	71	71	68	67	60		
Fertility				Carcase							
				SS	DC	CWT	RIB	RUMP	EMA	RBY	IMF
EBVs	1.5	-2.4	79	-0.9	-0.8	11.1	0.2	4.7			
Acc	66	39	60	62	62	61	56	64			
	\$GN	337	\$A	238	\$D	186	\$GS	223			

Top 5% of the breed for Heavy Grain Index (\$GN), top 10% for EMA.



**29 LAWSONS QUINELLA T644 AI**

Birth Date: 22/7/22 AM: AMFU NH: NHFU CA: CAFU DD: DDFU  
 Society ID: VLY22T644 ASA: HBR Mob: TWAB1 Pen: 3  
 Sire: MOONGENILLA QUINELLA Q33 GAR FAIL SAFE CONNEALY IN SURE 8524 GAR PROGRESS 830 EF COMPLEMENT 8088 EAGLEHAWK JEDDA Z48  
 Dam: LAWSONS GET CRACKING Q927 ALLOURA GET CRACKING G10 TE MANIA BERKLEY B1 ALLOURA JEDDA Z15 GAR SUNRISE LAWSONS SUNRISE M765 LAWSONS NZ09104 K1108

June 2023 Trans Tasman Angus Cattle Evaluation

Calving Ease ✓		Growth and Maternal									
		DIR	DTRS	GL	BWT	200	400	600	MCW	MILK	
EBVs	3.0	8.1	-3.7	3.4	54	100	124	83	21		
Acc	59	48	83	72	70	70	66	65	58		
Fertility				Carcase							
				SS	DC	CWT	RIB	RUMP	EMA	RBY	IMF
EBVs	1.3	-4.4	79	-0.9	-0.7	11.8	0.4	4.5			
Acc	65	37	59	61	61	60	55	63			
	\$GN	363	\$A	264	\$D	214	\$GS	250			

Top 2% of the breed for Heavy Grain Index (\$GN), top 5% for Domestic Index (\$D), top 10% for EMA and top 6% for IMF.



**30 LAWSONS QUINELLA T650 AI**

Birth Date: 21/7/22 AM: AMFU NH: NHFU CA: CAFU DD: DD2%  
 Society ID: VLY22T650 ASA: APR Mob: TWAB1 Pen: 3  
 Sire: MOONGENILLA QUINELLA Q33 GAR FAIL SAFE CONNEALY IN SURE 8524 GAR PROGRESS 830 EF COMPLEMENT 8088 EAGLEHAWK JEDDA Z48  
 Dam: LAWSONS MOMENTUM P996 GAR MOMENTUM GAR PROGRESS GAR BIG EYE 1770 PARINGA JUDD J5 LAWSONS EQUATOR D837

June 2023 Trans Tasman Angus Cattle Evaluation

Calving Ease		Growth and Maternal									
		DIR	DTRS	GL	BWT	200	400	600	MCW	MILK	
EBVs	-2.5	5.2	-2.7	5.2	63	123	150	105	24		
Acc	60	50	84	74	71	71	68	67	60		
Fertility				Carcase							
				SS	DC	CWT	RIB	RUMP	EMA	RBY	IMF
EBVs	2.4	-2.7	103	-1.2	-0.6	10.8	0.1	4.3			
Acc	66	38	60	62	62	61	56	64			
	\$GN	362	\$A	257	\$D	211	\$GS	244			

Highest 400D and 600D bull in the Sale and only bull that ranks in the top 1% of the breed for 400D and top 5% for 600D. Incredibly moderate MCW at 105 for that much horsepower! T650 ranks in the top 2% of the breed for Heavy Grain Index (\$GN), top 6% for Domestic Index (\$D) and IMF plus top 10% for EMA.



**31 LAWSONS QUINELLA T651 AI**

Birth Date: 19/7/22 AM: AMFU NH: NHFU CA: CAFU DD: DD1%  
 Society ID: VLY22T651 ASA: HBR Mob: TWAB1 Pen: 4  
 GAR FAIL SAFE  
 Sire: MOONGENILLA QUINELLA Q33 MOOGENILLA N9 CONNEALY IN SURE 8524 GAR PROGRESS 830 EF COMPLEMENT 8088 EAGLEHAWK JEDDA Z48  
 GAR PROPHECY  
 Dam: LAWSONS PROPHECY N811 LAWSONS EDMUND E11 H552 RENNYLEA EDMUND E11 LAWSONS SELECTIVE D435

June 2023 Trans Tasman Angus Cattle Evaluation

		Calving Ease			Growth and Maternal					
		DIR	DTRS	GL	BWT	200	400	600	MCW	MILK
EBVs		-1.2	5.8	-5.1	5.2	63	114	144	106	22
Acc		59	49	83	74	71	71	67	66	59
		Fertility				Carcase				
		SS	DC	CWT	RIB	RUMP	EMA	RBV	IMF	
EBVs		1.6	-3.8	95	-1.3	-1.8	6.9	0.0	3.5	
Acc		66	38	60	61	61	61	56	63	
		\$GN	332	\$A	242	\$D	198	\$GS	225	



Another powerful Q33 son, loads of growth (top 4% 400D) and still a moderate MCW. Top 10% of the breed for Heavy Grain Index (\$GN) and 600D.

**32 LAWSONS QUINELLA T655 AI**

Birth Date: 20/7/22 AM: AMFU NH: NHFU CA: CAFU DD: DDF  
 Society ID: VLY22T655 ASA: HBR Mob: TWAB1 Pen: 4  
 GAR FAIL SAFE  
 Sire: MOONGENILLA QUINELLA Q33 MOOGENILLA N9 CONNEALY IN SURE 8524 GAR PROGRESS 830 EF COMPLEMENT 8088 EAGLEHAWK JEDDA Z48  
 LAWSONS LINKEDIN L483  
 Dam: LAWSONS LINKEDIN P805 LAWSONS BARTEL E7 K498 PARINGA JUDD J5 LAWSONS BARTEL E7 H221 AYRVALE BARTEL E7 LAWSONS NEW DESIGN 1407 D16

June 2023 Trans Tasman Angus Cattle Evaluation

		Calving Ease ✓			Growth and Maternal					
		DIR	DTRS	GL	BWT	200	400	600	MCW	MILK
EBVs		5.0	7.1	-4.0	2.1	49	96	123	75	27
Acc		59	49	83	74	70	71	67	67	59
		Fertility				Carcase				
		SS	DC	CWT	RIB	RUMP	EMA	RBV	IMF	
EBVs		2.7	-3.9	81	0.1	1.6	9.7	0.2	3.7	
Acc		66	38	60	61	62	61	55	64	
		\$GN	335	\$A	246	\$D	196	\$GS	233	



Top 5% of the breed for Heavy Grain Index (\$GN).

**33 LAWSONS QUINELLA T658 AI**

Birth Date: 14/7/22 AM: AMFU NH: NHFU CA: CAFU DD: DDF  
 Society ID: VLY22T658 ASA: HBR Mob: TWAB1 Pen: 4  
 GAR FAIL SAFE  
 Sire: MOONGENILLA QUINELLA Q33 MOOGENILLA N9 CONNEALY IN SURE 8524 GAR PROGRESS 830 EF COMPLEMENT 8088 EAGLEHAWK JEDDA Z48  
 RENNYLEA KODAK K522  
 Dam: LAWSONS KODAK N971 LAWSONS EVIDENT J363 RENNYLEA EISA ERICA F810 DUNOON EVIDENT E614 LAWSONS NEW DESIGN 5050 E1153

June 2023 Trans Tasman Angus Cattle Evaluation

		Calving Ease ✓			Growth and Maternal					
		DIR	DTRS	GL	BWT	200	400	600	MCW	MILK
EBVs		3.3	7.9	-5.8	3.0	47	87	113	81	17
Acc		59	48	83	73	70	71	67	66	59
		Fertility				Carcase				
		SS	DC	CWT	RIB	RUMP	EMA	RBV	IMF	
EBVs		2.7	-4.2	66	0.2	0.3	7.8	0.3	3.6	
Acc		65	38	60	62	61	61	56	64	
		\$GN	294	\$A	221	\$D	177	\$GS	207	



Top 25% of the breed for Heavy Grain Index (\$GN).

**34 LAWSONS QUINELLA T659 AI**

Birth Date: 21/7/22 AM: AMFU NH: NHFU CA: CAFU DD: DDFU  
 Society ID: VLY22T659 ASA: HBR Mob: TWAB1 Pen: 4  
 GAR FAIL SAFE  
 Sire: MOONGENILLA QUINELLA Q33 MOOGENILLA N9 CONNEALY IN SURE 8524 GAR PROGRESS 830 EF COMPLEMENT 8088 EAGLEHAWK JEDDA Z48  
 HPCA YADI 63  
 Dam: LAWSONS YADI P1131 LAWSONS SUNRISE M919 GAR NEW DESIGN 5050 HPCA PROGRESS 121 GAR SUNRISE LAWSONS BARTEL E7 J619

June 2023 Trans Tasman Angus Cattle Evaluation

Calving Ease ✓		Growth and Maternal									
		DIR	DTRS	GL	BWT	200	400	600	MCW	MILK	
EBVs	1.1	7.1	-4.5	3.5	59	106	131	81	23		
Acc	58	47	84	74	70	71	67	67	59		
Fertility				Carcase							
				SS	DC	CWT	RIB	RUMP	EMA	RBV	IMF
EBVs	1.7	-4.4	88	-1.5	-1.7	11.0	0.4	4.1			
Acc	66	36	59	61	61	60	55	63			
	<b>\$GN</b>	<b>368</b>	<b>\$A</b>	<b>269</b>	<b>\$D</b>	<b>220</b>	<b>\$GS</b>	<b>254</b>			

Retaining semen marketing rights and 50% revenue sharing interest.

Equal #13 for Heavy Grain Index (\$GN) in the Sale, top 1% of the breed, top 5% for Domestic Index (\$D), top 10% for EMA and IMF.



**35 LAWSONS QUINELLA T674 AI**

Birth Date: 22/7/22 AM: AMFU NH: NHFU CA: CAFU DD: DD2%  
 Society ID: VLY22T674 ASA: HBR Mob: TWAB1 Pen: 4  
 GAR FAIL SAFE  
 Sire: MOONGENILLA QUINELLA Q33 MOOGENILLA N9 CONNEALY IN SURE 8524 GAR PROGRESS 830 EF COMPLEMENT 8088 EAGLEHAWK JEDDA Z48  
 GAR SUNRISE  
 Dam: LAWSONS SUNRISE P813 LAWSONS GOODTHING K529 MCC DAYBREAK GAR OBJECTIVE R227 DUNOON GOODTHING G167 LAWSONS TANK D779

June 2023 Trans Tasman Angus Cattle Evaluation

Calving Ease ✓		Growth and Maternal									
		DIR	DTRS	GL	BWT	200	400	600	MCW	MILK	
EBVs	3.1	6.9	0.0	2.0	49	93	120	79	23		
Acc	58	47	83	74	70	71	67	66	59		
Fertility				Carcase							
				SS	DC	CWT	RIB	RUMP	EMA	RBV	IMF
EBVs	1.3	-3.5	77	-1.4	-1.2	7.9	-0.2	5.5			
Acc	66	36	59	61	61	60	55	63			
	<b>\$GN</b>	<b>326</b>	<b>\$A</b>	<b>232</b>	<b>\$D</b>	<b>179</b>	<b>\$GS</b>	<b>218</b>			

Top 10% of the breed for Heavy Grain Index (\$GN) and #10 ranked for IMF, top 2%.



**36 LAWSONS QUINELLA T676 AI**

Birth Date: 20/7/22 AM: AMFU NH: NHFU CA: CAFU DD: DD4%  
 Society ID: VLY22T676 ASA: APR Mob: TWAB1 Pen: 4  
 GAR FAIL SAFE  
 Sire: MOONGENILLA QUINELLA Q33 MOOGENILLA N9 CONNEALY IN SURE 8524 GAR PROGRESS 830 EF COMPLEMENT 8088 EAGLEHAWK JEDDA Z48  
 RENNYLEA KODAK K522  
 Dam: LAWSONS KODAK P1226 LAWSONS SELECTIVE E970 RENNYLEA EDMUND E11 RENNYLEA EISA ERICA F810 GAR SELECTIVE LAWSONS ROMEO C753

June 2023 Trans Tasman Angus Cattle Evaluation

Calving Ease ✓		Growth and Maternal									
		DIR	DTRS	GL	BWT	200	400	600	MCW	MILK	
EBVs	3.3	8.1	-3.1	3.5	53	98	127	100	19		
Acc	58	47	83	74	70	71	67	66	59		
Fertility				Carcase							
				SS	DC	CWT	RIB	RUMP	EMA	RBV	IMF
EBVs	2.7	-4.0	76	-0.2	-0.3	7.2	0.3	3.7			
Acc	65	37	59	61	61	60	56	63			
	<b>\$GN</b>	<b>309</b>	<b>\$A</b>	<b>231</b>	<b>\$D</b>	<b>187</b>	<b>\$GS</b>	<b>216</b>			

Top 15% of the breed for Heavy Grain Index (\$GN).



**37 LAWSONS QUINELLA T677 AI**

Birth Date: 24/7/22 AM: AMFU NH: NHFU CA: CAFU DD: DD1%  
 Society ID: VLY22T677 ASA: HBR Mob: TWAB1 Pen: 4  
 GAR FAIL SAFE  
 Sire: MOONGENILLA QUINELLA Q33 MOOGENILLA N9 CONNEALY IN SURE 8524 GAR PROGRESS 830 EF COMPLEMENT 8088 EAGLEHAWK JEDDA Z48  
 LAWSONS MOMENTOUS M518  
 Dam: LAWSONS MOMENTOUS Q411 LAWSONS PROPHET N472 GAR MOMENTUM LAWSONS AFRICA H229 GAR PROPHET LAWSONS BARTEL E7 H487

June 2023 Trans Tasman Angus Cattle Evaluation									
Calving Ease <span style="color: green;">✓</span>				Growth and Maternal					
	DIR	DTRS	GL	BWT	200	400	600	MCW	MILK
EBVs	2.6	7.7	-4.8	2.4	51	94	115	63	24
Acc	60	50	83	72	70	71	68	66	59
Fertility			Carcase						
	SS	DC	CWT	RIB	RUMP	EMA	RBV	IMF	
EBVs	2.0	-3.7	72	0.0	0.7	8.3	-0.3	5.3	
Acc	66	39	60	62	61	61	56	64	
	<b>\$GN</b>	<b>353</b>	<b>\$A</b>	<b>249</b>	<b>\$D</b>	<b>197</b>	<b>\$GS</b>	<b>235</b>	

Top 5% of the breed for Heavy Grain Index (\$GN) and IMF.



**38 LAWSONS QUINELLA T685 AI**

Birth Date: 22/7/22 AM: AMFU NH: NHFU CA: CAFU DD: DD3%  
 Society ID: VLY22T685 ASA: APR Mob: TWAB1 Pen: 4  
 GAR FAIL SAFE  
 Sire: MOONGENILLA QUINELLA Q33 MOOGENILLA N9 CONNEALY IN SURE 8524 GAR PROGRESS 830 EF COMPLEMENT 8088 EAGLEHAWK JEDDA Z48  
 GAR PROPHECY  
 Dam: LAWSONS PROPHECY N209 LAWSONS JUDD L582 GAR PROPHECY GAR 28 AMBUSH 181 PARINGA JUDD J5 LAWSONS BARTEL E7 H797

June 2023 Trans Tasman Angus Cattle Evaluation									
Calving Ease <span style="color: green;">✓</span>				Growth and Maternal					
	DIR	DTRS	GL	BWT	200	400	600	MCW	MILK
EBVs	1.5	6.9	-2.0	2.8	53	102	127	85	24
Acc	60	49	84	74	71	69	68	66	59
Fertility			Carcase						
	SS	DC	CWT	RIB	RUMP	EMA	RBV	IMF	
EBVs	2.2	-3.6	83	-0.6	-0.1	8.4	0.2	4.2	
Acc	66	37	60	62	62	61	56	64	
	<b>\$GN</b>	<b>333</b>	<b>\$A</b>	<b>242</b>	<b>\$D</b>	<b>197</b>	<b>\$GS</b>	<b>227</b>	

Top 10% of the breed for Heavy Grain Index (\$GN) and top 10% for IMF.



**39 LAWSONS QUINELLA T693 AI**

Birth Date: 18/7/22 AM: AMFU NH: NHFU CA: CAFU DD: DDFU  
 Society ID: VLY22T693 ASA: HBR Mob: TWAB1 Pen: 4  
 GAR FAIL SAFE  
 Sire: MOONGENILLA QUINELLA Q33 MOOGENILLA N9 CONNEALY IN SURE 8524 GAR PROGRESS 830 EF COMPLEMENT 8088 EAGLEHAWK JEDDA Z48  
 GAR PROPHET  
 Dam: LAWSONS PROPHECY P904 LAWSONS JUDD L567 C R A BEXTOR 872 5205 608 GAR OBJECTIVE 1885 PARINGA JUDD J5 LAWSONS BARTEL E7 H794

June 2023 Trans Tasman Angus Cattle Evaluation									
Calving Ease				Growth and Maternal					
	DIR	DTRS	GL	BWT	200	400	600	MCW	MILK
EBVs	-0.7	6.7	-4.0	4.7	59	111	136	82	23
Acc	59	49	83	74	70	71	67	66	59
Fertility			Carcase						
	SS	DC	CWT	RIB	RUMP	EMA	RBV	IMF	
EBVs	1.5	-4.3	92	-0.1	0.6	7.4	-0.3	4.2	
Acc	65	39	59	61	61	60	56	63	
	<b>\$GN</b>	<b>361</b>	<b>\$A</b>	<b>261</b>	<b>\$D</b>	<b>215</b>	<b>\$GS</b>	<b>247</b>	

Huge performance numbers on T693 and note the well below average MCW. T693 ranks in the top 2% of the breed for Heavy Grain Index (\$GN), top 5% for Domestic Index (\$D) and top 10% for 400D Growth and IMF.



**▽ 40      LAWSONS QUINELLA T698      AI**

Birth Date: 22/7/22    AM: AMFU    NH: NHFU    CA: CAFU    DD: DDFU  
 Society ID: VLY22T698    ASA: HBR    Mob: TWAB1    Pen: 4  
 GAR FAIL SAFE  
 Sire: MOONGENILLA QUINELLA Q33    CONNEALY IN SURE 8524  
 MOOGENILLA N9    GAR PROGRESS 830  
 GAR COMPLEMENT 8088  
 EAGLEHAWK JEDDA Z48  
 GAR MOMENTUM  
 Dam: LAWSONS MOMENTUM P351    GAR PROGRESS  
 LAWSONS SUNRISE M861    GAR BIG EYE 1770  
 GAR SUNRISE  
 LAWSONS BARTEL E7 K363

June 2023 Trans Tasman Angus Cattle Evaluation									
Calving Ease ✓					Growth and Maternal				
	DIR	DTRS	GL	BWT	200	400	600	MCW	MILK
EBVs	1.6	7.9	-3.0	2.9	49	94	116	70	21
Acc	60	50	84	74	71	71	68	67	60
Fertility					Carcase				
	SS	DC	CWT	RIB	RUMP	EMA	RBV	IMF	
EBVs	1.3	-2.3	75	-1.6	-1.3	9.9	0.7	3.6	
Acc	66	38	60	62	62	61	56	64	
	\$GN	312	\$A	227	\$D	185	\$GS	210	

Top 15% of the breed for Heavy Grain Index (\$GN).



**▽ 41      LAWSONS QUINELLA T700      AI**

Birth Date: 21/7/22    AM: AMFU    NH: NHFU    CA: CAFU    DD: DD1%  
 Society ID: VLY22T700    ASA: HBR    Mob: TWAB1    Pen: 5  
 GAR FAIL SAFE  
 Sire: MOONGENILLA QUINELLA Q33    CONNEALY IN SURE 8524  
 MOOGENILLA N9    GAR PROGRESS 830  
 GAR COMPLEMENT 8088  
 EAGLEHAWK JEDDA Z48  
 GAR PROPHET  
 Dam: LAWSONS PROPHET P811    C R A BEXTOR 872 5205 608  
 LAWSONS NOVAK K525    GAR OBJECTIVE 1885  
 LAWSONS NOVAK E313  
 LAWSONS SWAGMAN D351

June 2023 Trans Tasman Angus Cattle Evaluation									
Calving Ease ✓					Growth and Maternal				
	DIR	DTRS	GL	BWT	200	400	600	MCW	MILK
EBVs	0.3	7.1	-1.5	3.3	52	97	121	74	24
Acc	60	50	83	74	70	71	67	67	60
Fertility					Carcase				
	SS	DC	CWT	RIB	RUMP	EMA	RBV	IMF	
EBVs	1.6	-3.7	77	-0.3	0.1	8.6	0.0	4.5	
Acc	66	40	60	62	62	61	57	64	
	\$GN	337	\$A	241	\$D	192	\$GS	226	

Top 5% of the breed for Heavy Grain Index (\$GN) and top 6% for IMF.



**▽ 42      LAWSONS QUINELLA T701      AI**

Birth Date: 20/7/22    AM: AMFU    NH: NHFU    CA: CAFU    DD: DDFU  
 Society ID: VLY22T701    ASA: HBR    Mob: TWAB1    Pen: 5  
 GAR FAIL SAFE  
 Sire: MOONGENILLA QUINELLA Q33    CONNEALY IN SURE 8524  
 MOOGENILLA N9    GAR PROGRESS 830  
 GAR COMPLEMENT 8088  
 EAGLEHAWK JEDDA Z48  
 GAR PROPHET  
 Dam: LAWSONS PROPHET N280    C R A BEXTOR 872 5205 608  
 LAWSONS BARTEL E7 K364    GAR OBJECTIVE 1885  
 AYRVALE BARTEL E7  
 LAWSONS TANK B1511

June 2023 Trans Tasman Angus Cattle Evaluation									
Calving Ease ✓					Growth and Maternal				
	DIR	DTRS	GL	BWT	200	400	600	MCW	MILK
EBVs	2.7	7.4	-4.2	2.9	50	95	115	67	23
Acc	61	51	83	74	71	71	68	67	60
Fertility					Carcase				
	SS	DC	CWT	RIB	RUMP	EMA	RBV	IMF	
EBVs	1.2	-4.3	74	-0.2	0.1	6.1	-0.3	4.5	
Acc	66	41	60	62	62	62	57	65	
	\$GN	331	\$A	240	\$D	196	\$GS	223	

Top 10% of the breed for Heavy Grain Index (\$GN) and top 6% for IMF.



**43 LAWSONS QUINELLA T703 AI**

Birth Date: 16/7/22 AM: AMFU NH: NHFU CA: CAFU DD: DDF  
 Society ID: VLY22T703 ASA: HBR Mob: TWAB1 Pen: 5  
 GAR FAIL SAFE CONNEALY IN SURE 8524  
 Sire: MOONGENILLA QUINELLA Q33 GAR PROGRESS 830  
 MOOGENILLA N9 EF COMPLEMENT 8088  
 EAGLEHAWK JEDDA Z48  
 RENNYLEA EDMUND E11  
 Dam: LAWSONS KODAK P1029 RENNYLEA EISA ERICA F810  
 LAWSONS SURE FIRE M447 GAR SURE FIRE  
 LAWSONS EVIDENT H335

June 2023 Trans Tasman Angus Cattle Evaluation

Calving Ease		Growth and Maternal								
		DIR	DTRS	GL	BWT	200	400	600	MCW	MILK
EBVs	<b>2.8</b>	<b>7.8</b>	<b>-4.4</b>	<b>3.6</b>	<b>55</b>	<b>103</b>	<b>129</b>	<b>92</b>	<b>20</b>	
Acc	59	48	83	74	70	71	67	66	59	
Fertility		Carcase								
		SS	DC	CWT	RIB	RUMP	EMA	RBV	IMF	
EBVs	<b>3.4</b>	<b>-4.5</b>	<b>79</b>	<b>-0.1</b>	<b>0.0</b>	<b>7.6</b>	<b>0.1</b>	<b>4.1</b>		
Acc	66	38	60	62	62	61	57	64		
	<b>\$GN</b>	<b>336</b>	<b>\$A</b>	<b>249</b>	<b>\$D</b>	<b>205</b>	<b>\$GS</b>	<b>237</b>		

Top 5% of the breed for Heavy Grain Index (\$GN), top 10% for Domestic Index (\$D) and IMF.



**44 LAWSONS QUINELLA T708 AI**

Birth Date: 17/7/22 AM: AMFU NH: NHFU CA: CAFU DD: DD2%  
 Society ID: VLY22T708 ASA: HBR Mob: TWAB1 Pen: 5  
 GAR FAIL SAFE CONNEALY IN SURE 8524  
 Sire: MOONGENILLA QUINELLA Q33 GAR PROGRESS 830  
 MOOGENILLA N9 EF COMPLEMENT 8088  
 EAGLEHAWK JEDDA Z48  
 MCC DAYBREAK  
 Dam: LAWSONS SUNRISE N358 GAR OBJECTIVE R227  
 LAWSONS GOODTHING K594 DUNOON GOODTHING G167  
 LAWSONS SELECTIVE E1105

June 2023 Trans Tasman Angus Cattle Evaluation

Calving Ease		Growth and Maternal								
		DIR	DTRS	GL	BWT	200	400	600	MCW	MILK
EBVs	<b>2.5</b>	<b>6.8</b>	<b>-3.7</b>	<b>3.0</b>	<b>52</b>	<b>98</b>	<b>122</b>	<b>71</b>	<b>24</b>	
Acc	58	47	83	74	70	71	67	66	59	
Fertility		Carcase								
		SS	DC	CWT	RIB	RUMP	EMA	RBV	IMF	
EBVs	<b>1.4</b>	<b>-4.3</b>	<b>81</b>	<b>-0.3</b>	<b>0.3</b>	<b>7.6</b>	<b>-0.4</b>	<b>4.7</b>		
Acc	65	36	59	61	61	60	55	63		
	<b>\$GN</b>	<b>345</b>	<b>\$A</b>	<b>247</b>	<b>\$D</b>	<b>198</b>	<b>\$GS</b>	<b>233</b>		

Top 5% of the breed for Heavy Grain Index (\$GN) and IMF.



**45 LAWSONS QUINELLA T713 AI**

Birth Date: 17/7/22 AM: AMFU NH: NH1% CA: CAFU DD: DDFU  
 Society ID: VLY22T713 ASA: HBR Mob: TWAB1 Pen: 5  
 GAR FAIL SAFE CONNEALY IN SURE 8524  
 Sire: MOONGENILLA QUINELLA Q33 GAR PROGRESS 830  
 MOOGENILLA N9 EF COMPLEMENT 8088  
 EAGLEHAWK JEDDA Z48  
 GAR PROPHET  
 Dam: LAWSONS PROPHECY N187 GAR 28 AMBUSH 181  
 LAWSONS HARVARD L615 LAWSONS HARVARD H205  
 LAWSONS TRUST H429

June 2023 Trans Tasman Angus Cattle Evaluation

Calving Ease		Growth and Maternal								
		DIR	DTRS	GL	BWT	200	400	600	MCW	MILK
EBVs	<b>3.5</b>	<b>8.5</b>	<b>-4.6</b>	<b>2.4</b>	<b>49</b>	<b>94</b>	<b>115</b>	<b>66</b>	<b>22</b>	
Acc	60	49	84	74	71	72	68	67	59	
Fertility		Carcase								
		SS	DC	CWT	RIB	RUMP	EMA	RBV	IMF	
EBVs	<b>1.6</b>	<b>-3.5</b>	<b>74</b>	<b>-1.3</b>	<b>-1.3</b>	<b>8.9</b>	<b>0.4</b>	<b>4.1</b>		
Acc	67	37	60	62	61	61	56	64		
	<b>\$GN</b>	<b>329</b>	<b>\$A</b>	<b>241</b>	<b>\$D</b>	<b>197</b>	<b>\$GS</b>	<b>225</b>		

Top 10% of the breed for Heavy Grain Index (\$GN) and IMF.



**46 LAWSONS QUINELLA T716 AI**

Birth Date: 16/7/22 AM: AMFU NH: NH4% CA: CA4% DD: DD4%  
 Society ID: VLY22T716 ASA: HBR Mob: TWAB1 Pen: 5  
 Sire: MOONGENILLA QUINELLA Q33 GAR FAIL SAFE CONNEALY IN SURE 8524 GAR PROGRESS 830 EF COMPLEMENT 8088 EAGLEHAWK JEDDA Z48  
 Dam: LAWSONS PROPHECY N9 GAR PROPHECY GAR 28 AMBUSH 181 AYRVALE BARTEL E7 LAWSONS HENRY VIII F67  
 LAWSONS BARTEL E7 K748

June 2023 Trans Tasman Angus Cattle Evaluation									
Calving Ease ✓					Growth and Maternal				
	DIR	DTRS	GL	BWT	200	400	600	MCW	MILK
EBVs	0.9	7.2	-3.7	4.2	58	107	137	99	22
Acc	60	49	83	74	70	71	68	67	59
Fertility			Carcase						
	SS	DC	CWT	RIB	RUMP	EMA	RBV	IMF	
EBVs	2.1	-4.0	83	-0.5	-0.4	8.5	0.2	3.8	
Acc	66	38	59	62	61	61	56	64	
	\$GN	340	\$A	249	\$D	201	\$GS	235	

Top 5% of the breed for Heavy Grain Index (\$GN), top 10% for Domestic Index (\$D) and 400D Growth. You can have it all in this Sale with calving ease, high growth and moderate maturity pattern.



**47 LAWSONS QUINELLA T717 AI**

Birth Date: 16/7/22 AM: AM1% NH: NHFU CA: CAFU DD: DD2%  
 Society ID: VLY22T717 ASA: HBR Mob: TWAB1 Pen: 5  
 Sire: MOONGENILLA QUINELLA Q33 GAR FAIL SAFE CONNEALY IN SURE 8524 GAR PROGRESS 830 EF COMPLEMENT 8088 EAGLEHAWK JEDDA Z48  
 Dam: LAWSONS BARTEL E7 N496 AYRVALE BARTEL E7 TE MANIA BARTEL B219 EAGLEHAWK JEDDA B32 TOPBOS AMBASSADOR F4 LAWSONS GRADE UP F341  
 LAWSONS AMBASSADOR J473

June 2023 Trans Tasman Angus Cattle Evaluation									
Calving Ease					Growth and Maternal				
	DIR	DTRS	GL	BWT	200	400	600	MCW	MILK
EBVs	1.2	7.5	-3.0	4.7	56	105	134	94	22
Acc	61	51	83	74	71	69	68	67	60
Fertility			Carcase						
	SS	DC	CWT	RIB	RUMP	EMA	RBV	IMF	
EBVs	2.4	-4.3	86	-1.4	-0.9	8.5	0.5	4.3	
Acc	66	41	61	63	62	62	57	65	
	\$GN	347	\$A	258	\$D	210	\$GS	245	

Top 5% of the breed for Heavy Grain Index (\$GN), top 6% for Domestic Index (\$D) and IMF.



**48 LAWSONS QUINELLA T721 AI**

Birth Date: 16/7/22 AM: AMFU NH: NHFU CA: CAFU DD: DD5%  
 Society ID: VLY22T721 ASA: HBR Mob: TWAB1 Pen: 5  
 Sire: MOONGENILLA QUINELLA Q33 GAR FAIL SAFE CONNEALY IN SURE 8524 GAR PROGRESS 830 EF COMPLEMENT 8088 EAGLEHAWK JEDDA Z48  
 Dam: LAWSONS INCREDIBLE N814 LAWSONS INCREDIBLE H803 AYRVALE BARTEL E7 LAWSONS DINKY DI E447 DUNOON EVIDENT E614 LAWSONS EQUATOR E1102  
 LAWSONS EVIDENT H401

June 2023 Trans Tasman Angus Cattle Evaluation									
Calving Ease ✓					Growth and Maternal				
	DIR	DTRS	GL	BWT	200	400	600	MCW	MILK
EBVs	1.9	6.6	-3.2	3.8	55	105	132	85	25
Acc	60	49	83	74	71	71	68	67	60
Fertility			Carcase						
	SS	DC	CWT	RIB	RUMP	EMA	RBV	IMF	
EBVs	2.8	-4.6	86	-2.1	-1.3	8.9	0.5	3.5	
Acc	66	38	60	62	62	61	56	64	
	\$GN	338	\$A	254	\$D	211	\$GS	240	

Top 5% of the breed for Heavy Grain Index (\$GN), top 6% for Domestic Index (\$D).



**49 LAWSONS QUINELLA T722 AI**

Birth Date: 17/7/22 AM: AMFU NH: NHFU CA: CAFU DD: DDF  
 Society ID: VLY22T722 ASA: HBR Mob: TWAB1 Pen: 5  
 GAR FAIL SAFE CONNEALY IN SURE 8524  
 Sire: MOONGENILLA QUINELLA Q33 GAR PROGRESS 830  
 MOOGENILLA N9 EF COMPLEMENT 8088  
 EAGLEHAWK JEDDA Z48  
 LAWSONS LINKEDIN L483 PARINGA JUDD J5  
 Dam: LAWSONS LINKEDIN P798 LAWSONS BARTEL E7 H221  
 LAWSONS BARTEL E7 K475 AYRVALE BARTEL E7  
 LAWSONS NEW DESIGN 1407 D531

June 2023 Trans Tasman Angus Cattle Evaluation

Calving Ease		Growth and Maternal								
		DIR	DTRS	GL	BWT	200	400	600	MCW	MILK
EBVs	<b>3.9</b>	<b>7.2</b>	<b>-4.1</b>	<b>3.1</b>	<b>53</b>	<b>102</b>	<b>133</b>	<b>88</b>	<b>25</b>	
Acc	59	49	83	74	70	71	67	66	59	
Fertility		Carcase								
		SS	DC	CWT	RIB	RUMP	EMA	RBV	IMF	
EBVs	<b>2.6</b>	<b>-3.6</b>	<b>87</b>	<b>-1.1</b>	<b>0.0</b>	<b>11.1</b>	<b>0.7</b>	<b>3.3</b>		
Acc	66	38	60	61	61	60	55	64		
	<b>\$GN</b>	<b>337</b>	<b>\$A</b>	<b>252</b>	<b>\$D</b>	<b>202</b>	<b>\$GS</b>	<b>239</b>		

Top 5% of the breed for Heavy Grain Index (\$GN), top 10% for Domestic Index (\$D) and EMA.



**50 LAWSONS QUINELLA T725 AI**

Birth Date: 22/7/22 AM: AMFU NH: NHFU CA: CAFU DD: DDFU  
 Society ID: VLY22T725 ASA: APR Mob: TWAB1 Pen: 5  
 GAR FAIL SAFE CONNEALY IN SURE 8524  
 Sire: MOONGENILLA QUINELLA Q33 GAR PROGRESS 830  
 MOOGENILLA N9 EF COMPLEMENT 8088  
 EAGLEHAWK JEDDA Z48  
 GAR PROPHET C R A BEXTOR 872 5205 608  
 Dam: LAWSONS PROPHET N653 GAR OBJECTIVE 1885  
 LAWSONS INVINCIBLE F504 LAWSONS INVINCIBLE C402  
 LAWSONS RETAIL PRODUCT C329

June 2023 Trans Tasman Angus Cattle Evaluation

Calving Ease		Growth and Maternal								
		DIR	DTRS	GL	BWT	200	400	600	MCW	MILK
EBVs	<b>0.5</b>	<b>6.8</b>	<b>-2.2</b>	<b>3.4</b>	<b>50</b>	<b>96</b>	<b>117</b>	<b>76</b>	<b>22</b>	
Acc	61	51	84	74	71	72	68	67	60	
Fertility		Carcase								
		SS	DC	CWT	RIB	RUMP	EMA	RBV	IMF	
EBVs	<b>1.7</b>	<b>-3.5</b>	<b>74</b>	<b>-1.5</b>	<b>-1.4</b>	<b>7.8</b>	<b>0.3</b>	<b>4.0</b>		
Acc	66	40	60	62	62	61	57	64		
	<b>\$GN</b>	<b>310</b>	<b>\$A</b>	<b>226</b>	<b>\$D</b>	<b>186</b>	<b>\$GS</b>	<b>209</b>		

Top 15% of the breed for Heavy Grain Index (\$GN).



**51 LAWSONS VERACIOUS T583 AI**

Birth Date: 15/7/22 AM: AMFU NH: NHFU CA: CAFU DD: DD6%  
 Society ID: VLY22T583 ASA: HBR Mob: TWAB1 Pen: 6  
 MILL BRAE IDENTIFIED 4031 KOUPALS B&B IDENTITY  
 Sire: HPCA VERACIOUS MILL BRAE PRO BLACKCAP 1092  
 HPCA SUNRISE A246 GAR SUNRISE  
 EAGLEHAWK JEDDA Z48  
 GAR MOMENTUM GAR PROGRESS  
 Dam: LAWSONS MOMENTUM P819 GAR BIG EYE 1770  
 LAWSONS BARTEL E7 K600 AYRVALE BARTEL E7  
 LAWSONS NEW DESIGN 5050 E1046

June 2023 Trans Tasman Angus Cattle Evaluation

Calving Ease		Growth and Maternal								
		DIR	DTRS	GL	BWT	200	400	600	MCW	MILK
EBVs	<b>4.4</b>	<b>4.2</b>	<b>-4.7</b>	<b>2.3</b>	<b>54</b>	<b>90</b>	<b>115</b>	<b>82</b>	<b>19</b>	
Acc	57	47	83	74	70	71	67	66	59	
Fertility		Carcase								
		SS	DC	CWT	RIB	RUMP	EMA	RBV	IMF	
EBVs	<b>0.2</b>	<b>-3.9</b>	<b>68</b>	<b>0.0</b>	<b>-0.3</b>	<b>12.3</b>	<b>0.3</b>	<b>4.3</b>		
Acc	65	37	60	61	60	60	55	63		
	<b>\$GN</b>	<b>348</b>	<b>\$A</b>	<b>247</b>	<b>\$D</b>	<b>192</b>	<b>\$GS</b>	<b>229</b>		

Top 5% of the breed for Heavy Grain Index (\$GN) and EMA, top 6% for IMF.





**52 LAWSONS VERACIOUS T615 AI**

Birth Date: 15/7/22 AM: AMFU NH: NHFU CA: CAFU DD: DDF  
 Society ID: VLY22T615 ASA: HBR Mob: TWAB1 Pen: 6  
 MILL BRAE IDENTIFIED 4031  
 Sire: HPCA VERACIOUS HPCA SUNRISE A246  
 GAR SURE FIRE  
 Dam: LAWSONS SURE FIRE N425 LAWSONS EVIDENT H677  
 KROUPALS B&B IDENTITY  
 MILL BRAE PRO BLACKCAP 1092  
 GAR SUNRISE  
 EAGLEHAWK JEDDA Z48  
 CONNEALY IN SURE 8524  
 CHAIR ROCK 5050 GAR 8086  
 DUNOON EVIDENT E614  
 LAWSONS SWAGMAN D351

June 2023 Trans Tasman Angus Cattle Evaluation

Calving Ease ✓		Growth and Maternal									
		DIR	DTRS	GL	BWT	200	400	600	MCW	MILK	
EBVs	4.2	1.5	-2.6	3.3	55	94	123	107	20		
Acc	56	46	84	74	70	71	67	67	60		
Fertility				Carcase							
				SS	DC	CWT	RIB	RUMP	EMA	RBV	IMF
EBVs	1.0	-5.6	74	-1.9	-2.4	10.9	1.0	3.0			
Acc	65	37	61	62	61	61	56	64			
	\$GN	317	\$A	240	\$D	195	\$GS	222			

Top 15% of the breed for Heavy Grain Index (\$GN), top 10% for EMA.



**53 LAWSONS VERACIOUS T626 AI**

Birth Date: 16/7/22 AM: AMFU NH: NHFU CA: CAFU DD: DDFU  
 Society ID: VLY22T626 ASA: HBR Mob: TWAB1 Pen: 6  
 MILL BRAE IDENTIFIED 4031  
 Sire: HPCA VERACIOUS HPCA SUNRISE A246  
 GAR MOMENTUM  
 Dam: LAWSONS MOMENTOUS P944 LAWSONS INCREDIBLE L702  
 KROUPALS B&B IDENTITY  
 MILL BRAE PRO BLACKCAP 1092  
 GAR SUNRISE  
 EAGLEHAWK JEDDA Z48  
 GAR PROGRESS  
 GAR BIG EYE 1770  
 LAWSONS INCREDIBLE H803  
 LAWSONS REGENT J878

June 2023 Trans Tasman Angus Cattle Evaluation

Calving Ease ✓		Growth and Maternal									
		DIR	DTRS	GL	BWT	200	400	600	MCW	MILK	
EBVs	3.0	1.6	-4.3	3.2	61	104	131	103	19		
Acc	56	46	83	74	70	71	67	66	59		
Fertility				Carcase							
				SS	DC	CWT	RIB	RUMP	EMA	RBV	IMF
EBVs	0.1	-3.5	81	-0.8	-1.2	14.5	0.2	4.9			
Acc	65	36	60	61	60	60	55	63			
	\$GN	374	\$A	259	\$D	202	\$GS	243			

Retaining semen marketing rights and 50% revenue sharing interest.

#9 for Heavy Grain Index (\$GN) in the Sale, top 1% of the breed, top 10% for Domestic Index (\$D). #2 ranked for EMA, top 2% of the breed and top 5% for IMF.



**54 LAWSONS VERACIOUS T692 AI**

Birth Date: 21/7/22 AM: AMFU NH: NHFU CA: CAFU DD: DD3%  
 Society ID: VLY22T692 ASA: APR Mob: TWAB1 Pen: 6  
 MILL BRAE IDENTIFIED 4031  
 Sire: HPCA VERACIOUS HPCA SUNRISE A246  
 LAWSONS MOMENTOUS M518  
 Dam: LAWSONS MOMENTOUS P1444 LAWSONS SURE FIRE L620  
 KROUPALS B&B IDENTITY  
 MILL BRAE PRO BLACKCAP 1092  
 GAR SUNRISE  
 EAGLEHAWK JEDDA Z48  
 GAR MOMENTUM  
 LAWSONS AFRICA H229  
 GAR SURE FIRE  
 LAWSONS C511 H517

June 2023 Trans Tasman Angus Cattle Evaluation

Calving Ease ✓		Growth and Maternal									
		DIR	DTRS	GL	BWT	200	400	600	MCW	MILK	
EBVs	2.5	1.5	-2.0	3.3	57	100	129	105	21		
Acc	56	45	83	73	70	71	67	66	59		
Fertility				Carcase							
				SS	DC	CWT	RIB	RUMP	EMA	RBV	IMF
EBVs	1.6	-5.0	69	-1.3	-1.7	14.4	1.1	3.4			
Acc	64	36	60	61	60	60	55	63			
	\$GN	344	\$A	256	\$D	207	\$GS	241			

Top 5% of the breed for Heavy Grain Index (\$GN), top 10% for Domestic Index (\$D). #2 ranked for EMA, top 2% of the breed.



**55 LAWSONS VERACIOUS T706 AI**

Birth Date: 19/7/22 AM: AMFU NH: NHF CA: CAFU DD: DD1%  
 Society ID: VLY22T706 ASA: HBR Mob: TWAB1 Pen: 6  
 MILL BRAE IDENTIFIED 4031  
 Sire: HPCA VERACIOUS HPCASUNRISE A246  
 KOUPLAS B&B IDENTITY  
 MILL BRAE PRO BLACKCAP 1092  
 GAR SUNRISE  
 EAGLEHAWK JEDDA Z48  
 AYRVALE BARTEL E7  
 Dam: LAWSONS BARTEL E7 N897  
 LAWSONS DINKY-DI F434  
 TE MANIA BARTEL B219  
 EAGLEHAWK JEDDA B32  
 LAWSONS DINKY-DI Z191  
 LAWSONS SCHWARNEGGER C1808

June 2023 Trans Tasman Angus Cattle Evaluation

Calving Ease		Growth and Maternal									
		DIR	DTRS	GL	BWT	200	400	600	MCW	MILK	
EBVs	5.7	6.2	-1.7	2.9	57	98	132	106	23		
Acc	56	47	83	73	70	71	67	66	60		
Fertility				Carcase							
				SS	DC	CWT	RIB	RUMP	EMA	RBV	IMF
EBVs	1.2	-6.0	79	-1.0	-1.6	7.8	0.0	4.4			
Acc	64	39	61	62	61	61	56	64			
	\$GN	343	\$A	254	\$D	199	\$GS	240			

Top 5% of the breed for Heavy Grain Index (\$GN) and top 6% for IMF.



**56 LAWSONS TRANSCENDENT T539 AI**

Birth Date: 9/7/22 AM: AMFU NH: NHFU CA: CAFU DD: DDFU  
 Society ID: VLY22T539 ASA: HBR Mob: TWAB1 Pen: 6  
 GAR MOMENTUM  
 Sire: GAR TRANSCENDENT GAR PROPHET 2685  
 GAR PROGRESS  
 GAR BIG EYE 1770  
 GAR PROPHET  
 EAGLEHAWK JEDDA Z48  
 GAR SURE FIRE  
 Dam: LAWSONS SURE FIRE N391  
 LAWSONS NOVAK K1050  
 CONNEALY IN SURE 8524  
 CHAIR ROCK 5050 GAR 8086  
 LAWSONS NOVAK E313  
 LAWSONS BARTEL E7 H532

June 2023 Trans Tasman Angus Cattle Evaluation

Calving Ease		Growth and Maternal									
		DIR	DTRS	GL	BWT	200	400	600	MCW	MILK	
EBVs	5.6	6.0	-9.4	2.1	47	91	112	95	20		
Acc	59	50	83	74	70	71	68	67	62		
Fertility				Carcase							
				SS	DC	CWT	RIB	RUMP	EMA	RBV	IMF
EBVs	1.0	-5.9	63	0.2	-0.6	6.6	-0.5	6.2			
Acc	64	41	62	62	62	62	57	66			
	\$GN	330	\$A	237	\$D	191	\$GS	223			

T539 is the #3 ranked bull for IMF, top 1% of the breed, top 10% of the breed for Heavy Grain Index (\$GN).



**57 LAWSONS TRANSCENDENT T574 AI**

Birth Date: 8/7/22 AM: AMFU NH: NHFU CA: CAFU DD: DD2%  
 Society ID: VLY22T574 ASA: HBR Mob: TWAB1 Pen: 6  
 GAR MOMENTUM  
 Sire: GAR TRANSCENDENT GAR PROPHET 2685  
 GAR PROGRESS  
 GAR BIG EYE 1770  
 GAR PROPHET  
 EAGLEHAWK JEDDA Z48  
 ALLOURA GET CRACKING G10  
 Dam: LAWSONS GET CRACKING P391  
 LAWSONS INTENSITY L632  
 TE MANIA BERKLEY B1  
 ALLOURA JEDDA Z15  
 HPCA INTENSITY 7102  
 LAWSONS BARTEL E7 H506

June 2023 Trans Tasman Angus Cattle Evaluation

Calving Ease		Growth and Maternal									
		DIR	DTRS	GL	BWT	200	400	600	MCW	MILK	
EBVs	8.2	7.6	-7.5	0.7	47	87	109	90	19		
Acc	57	49	83	73	69	70	66	66	60		
Fertility				Carcase							
				SS	DC	CWT	RIB	RUMP	EMA	RBV	IMF
EBVs	0.3	-5.4	57	0.0	-1.6	11.4	0.2	6.3			
Acc	62	39	60	60	59	59	54	63			
	\$GN	351	\$A	251	\$D	199	\$GS	237			

Retaining semen marketing rights and 50% revenue sharing interest.

T574 is the equal highest marbling (IMF) bull in the Sale at +6.3, top 1% of the breed plus top 5% for Heavy Grain Index (\$GN) and top 10% for EMA.



**58 LAWSONS TRANSCENDENT T640 AI**

Birth Date: 17/7/22 AM: AMFU NH: NHFU CA: CAFU DD: DD3%  
 Society ID: VLY22T640 ASA: HBR Mob: TWAB1 Pen: 6  
 Sire: GAR MOMENTUM GAR PROGRESS GAR BIG EYE 1770 GAR PROPHET EAGLEHAWK JEDDA Z48  
 GAR TRANSCENDENT GAR PROPHET 2685  
 Dam: ALLOURA GET CRACKING G10 TE MANIA BERKLEY B1 ALLOURA JEDDA Z15 HPCA INTENSITY 7102 LAWSONS GET CRACKING P430 LAWSONS INTENSITY L662 LAWSONS AMBASSADOR J166

June 2023 Trans Tasman Angus Cattle Evaluation

Calving Ease ✓		Growth and Maternal								
DIR DTRS GL BWT		200	400	600	MCW	MILK				
EBVs	<b>3.3</b>	<b>4.7</b>	<b>-4.1</b>	<b>3.1</b>	<b>52</b>	<b>99</b>	<b>121</b>	<b>96</b>	<b>18</b>	
Acc	58	49	83	73	69	69	66	66	60	
Fertility				Carcase						
SS DC CWT RIB RUMP				EMA	RBV	IMF				
EBVs	<b>0.1</b>	<b>-5.1</b>	<b>70</b>	<b>-1.4</b>	<b>-3.1</b>	<b>13.8</b>	<b>0.6</b>	<b>6.1</b>		
Acc	63	39	61	61	60	60	55	64		
<b>\$GN</b>		<b>370</b>	<b>\$A</b>	<b>266</b>	<b>\$D</b>	<b>216</b>	<b>\$GS</b>	<b>253</b>		

Retaining semen marketing rights and 50% revenue sharing interest.

T640 is the equal #4 IMF bull in the Sale, top 1% of the breed, #12 for Heavy Grain Index (\$GN) in the Sale, top 1% plus top 5% for Domestic Index (\$D) and EMA; #5 ranked for EMA.



**59 LAWSONS TRANSCENDENT T679 AI**

Birth Date: 17/7/22 AM: AMFU NH: NHFU CA: CAFU DD: DDFU  
 Society ID: VLY22T679 ASA: HBR Mob: TWAB1 Pen: 6  
 Sire: GAR MOMENTUM GAR PROGRESS GAR BIG EYE 1770 GAR PROPHET EAGLEHAWK JEDDA Z48  
 GAR TRANSCENDENT GAR PROPHET 2685  
 Dam: GAR SUNRISE MCC DAYBREAK GAR OBJECTIVE R227 STORTH OAKS D21 LAWSONS SUNRISE N820 LAWSONS STORTH OAKS H162 LAWSONS RETAIL PRODUCT C1032

June 2023 Trans Tasman Angus Cattle Evaluation

Calving Ease		Growth and Maternal								
DIR DTRS GL BWT		200	400	600	MCW	MILK				
EBVs	<b>-0.6</b>	<b>2.1</b>	<b>-3.0</b>	<b>4.4</b>	<b>53</b>	<b>93</b>	<b>121</b>	<b>103</b>	<b>16</b>	
Acc	58	49	84	74	70	71	67	67	61	
Fertility				Carcase						
SS DC CWT RIB RUMP				EMA	RBV	IMF				
EBVs	<b>-0.2</b>	<b>-4.6</b>	<b>68</b>	<b>-1.9</b>	<b>-2.7</b>	<b>11.0</b>	<b>0.8</b>	<b>4.4</b>		
Acc	64	38	61	61	60	60	55	64		
<b>\$GN</b>		<b>316</b>	<b>\$A</b>	<b>232</b>	<b>\$D</b>	<b>184</b>	<b>\$GS</b>	<b>215</b>		

Top 15% of the breed for Heavy Grain Index (\$GN), top 10% for EMA and top 6% for IMF.



**60 LAWSONS TRANSCENDENT T686 AI**

Birth Date: 18/7/22 AM: AMFU NH: NHFU CA: CAFU DD: DD8%  
 Society ID: VLY22T686 ASA: APR Mob: TWAB1 Pen: 6  
 Sire: GAR MOMENTUM GAR PROGRESS GAR BIG EYE 1770 GAR PROPHET EAGLEHAWK JEDDA Z48  
 GAR TRANSCENDENT GAR PROPHET 2685  
 Dam: GAR SURE FIRE CONNEALY IN SURE 8524 CHAIR ROCK 5050 GAR 8086 GAR ANTICIPATION 7261 LAWSONS SURE FIRE N178 LAWSONS ANTICIPATION L568 LAWSONS EVIDENT H437

June 2023 Trans Tasman Angus Cattle Evaluation

Calving Ease ✓		Growth and Maternal								
DIR DTRS GL BWT		200	400	600	MCW	MILK				
EBVs	<b>0.8</b>	<b>1.6</b>	<b>-3.4</b>	<b>3.6</b>	<b>56</b>	<b>96</b>	<b>123</b>	<b>98</b>	<b>16</b>	
Acc	58	50	84	74	70	71	68	67	62	
Fertility				Carcase						
SS DC CWT RIB RUMP				EMA	RBV	IMF				
EBVs	<b>1.2</b>	<b>-5.1</b>	<b>68</b>	<b>-1.3</b>	<b>-3.0</b>	<b>13.9</b>	<b>0.7</b>	<b>5.7</b>		
Acc	64	40	62	62	61	61	57	65		
<b>\$GN</b>		<b>362</b>	<b>\$A</b>	<b>261</b>	<b>\$D</b>	<b>206</b>	<b>\$GS</b>	<b>248</b>		

Top 2% of the breed for Heavy Grain Index (\$GN), IMF and EMA, top 10% for Domestic Index (\$D). #4 ranked for EMA and equal #6 for IMF.



**61 LAWSONS TRANSCENDENT T724 AI**

Birth Date: 17/7/22 AM: AM3% NH: NHFU CA: CAFU DD: DD3%  
 Society ID: VLY22T724 ASA: APR Mob: TWAB1 Pen: 6  
 Sire: GAR MOMENTUM GAR PROGRESS GAR BIG EYE 1770 GAR PROPHET EAGLEHAWK JEDDA Z48  
 GAR TRANSCENDENT GAR PROPHET 2685  
 Dam: LAWSONS PROPHET N162 GAR SURE FIRE C R A BEXTOR 872 5205 608 GAR OBJECTIVE 1885 LAWSONS SURE FIRE L635 GAR SURE FIRE LAWSONS C511 H671

June 2023 Trans Tasman Angus Cattle Evaluation

Calving Ease		Growth and Maternal								
		DIR	DTRS	GL	BWT	200	400	600	MCW	MILK
EBVs	2.5	4.2	-3.8	2.9	53	91	115	90	18	
Acc	60	52	84	75	71	72	68	68	62	
Fertility			Carcass							
			SS	DC	CWT	RIB	RUMP	EMA	RBV	IMF
EBVs	0.5	-4.9	62	-0.3	-1.8	6.3	-0.5	6.3		
Acc	65	43	63	63	62	62	58	66		
	<b>\$GN</b>	335	<b>\$A</b>	235	<b>\$D</b>	183	<b>\$GS</b>	219		

T724 is the equal highest marbling (IMF) bull in the Sale at +6.3, top 1% of the breed and top 5% for Heavy Grain Index (\$GN).



**62 LAWSONS HOME TOWN T557 AI**

Birth Date: 2/7/22 AM: AMFU NH: NHF CA: CAFU DD: DDF  
 Society ID: VLY22T557 ASA: HBR Mob: TWAB1 Pen: 7  
 Sire: GAR ASHLAND GAR EARLY BIRD CHAIR ROCK AMBUSH 1018 GAR SURE FIRE EAGLEHAWK JEDDA Z48  
 GAR HOME TOWN CHAIR ROCK SURE FIRE 6095  
 Dam: LAWSONS JUDD N367 PARINGA JUDD J5 TUWHARETOA REGENT D145 STRATHEWEN BERKLEY WILPENA F30 AYRVALE BARTEL E7 LAWSONS PREDESTINED E1123

June 2023 Trans Tasman Angus Cattle Evaluation

Calving Ease		Growth and Maternal								
		DIR	DTRS	GL	BWT	200	400	600	MCW	MILK
EBVs	4.4	1.8	-5.6	3.8	59	104	126	94	14	
Acc	62	53	83	69	70	71	69	67	62	
Fertility			Carcass							
			SS	DC	CWT	RIB	RUMP	EMA	RBV	IMF
EBVs	1.9	-6.5	80	-0.7	-1.4	12.5	0.7	4.3		
Acc	66	40	62	63	62	62	58	65		
	<b>\$GN</b>	384	<b>\$A</b>	287	<b>\$D</b>	242	<b>\$GS</b>	274		

Retaining semen marketing rights and 50% revenue sharing interest.

#3 for Heavy Grain Index (\$GN) and Domestic Index (\$D) in the Sale, top 1% of the breed for both indexes plus top 5% for EMA and top 6% for IMF.



**63 LAWSONS HOME TOWN T579 AI**

Birth Date: 11/7/22 AM: AMFU NH: NHFU CA: CAFU DD: DDFU  
 Society ID: VLY22T579 ASA: APR Mob: TWAB1 Pen: 7  
 Sire: GAR ASHLAND GAR EARLY BIRD CHAIR ROCK AMBUSH 1018 GAR SURE FIRE EAGLEHAWK JEDDA Z48  
 GAR HOME TOWN CHAIR ROCK SURE FIRE 6095  
 Dam: LAWSONS YADI P304 HPCA YADI 63 GAR NEW DESIGN 5050 HPCA PROGRESS 121 AYRVALE BARTEL E7 LAWSONS TOTAL G726

June 2023 Trans Tasman Angus Cattle Evaluation

Calving Ease		Growth and Maternal								
		DIR	DTRS	GL	BWT	200	400	600	MCW	MILK
EBVs	1.5	2.1	-6.6	4.8	60	107	129	105	17	
Acc	62	52	84	75	71	72	70	67	62	
Fertility			Carcass							
			SS	DC	CWT	RIB	RUMP	EMA	RBV	IMF
EBVs	1.2	-6.3	79	-2.9	-4.8	10.2	1.2	3.5		
Acc	67	39	62	63	63	63	58	66		
	<b>\$GN</b>	347	<b>\$A</b>	265	<b>\$D</b>	231	<b>\$GS</b>	247		

#10 ranked for Domestic Index (\$D), top 2% of the breed and top 5% for Heavy Grain Index (\$GN).



**64 LAWSONS HOME TOWN T587 AI**

Birth Date: 16/7/22 AM: AMFU NH: NHFU CA: CAFU DD: DDFU  
 Society ID: VLY22T587 ASA: HBR Mob: TWAB1 Pen: 7  
 Sire: GAR ASHLAND GAR EARLY BIRD  
 GAR HOME TOWN CHAIR ROCK AMBUSH 1018  
 CHAIR ROCK SURE FIRE 6095 GAR SURE FIRE  
 EAGLEHAWK JEDDA Z48  
 Dam: LAWSONS MOMENTOUS M518 GAR MOMENTUM  
 LAWSONS MOMENTOUS P1481 LAWSONS AFRICA H229  
 LAWSONS ANTICIPATION L333 GAR ANTICIPATION 7261  
 LAWSONS ADMIRAL G615

June 2023 Trans Tasman Angus Cattle Evaluation

Calving Ease		Growth and Maternal							
DIR		DTRS	GL	BWT	200	400	600	MCW	MILK
EBVs	1.3	-1.9	-6.2	4.9	64	110	134	112	14
Acc	63	53	84	74	71	72	70	68	62

Fertility				Carcase				
SS	DC	CWT	RIB	RUMP	EMA	RBY	IMF	
EBVs	1.3	-5.5	77	-1.5	-3.2	13.2	0.6	5.1
Acc	67	40	63	64	63	63	58	66

<b>\$GN</b>	380	<b>\$A</b>	275	<b>\$D</b>	227	<b>\$GS</b>	260
-------------	-----	------------	-----	------------	-----	-------------	-----

Retaining semen marketing rights and 50% revenue sharing interest.

Equal #4 for Heavy Grain Index (\$GN) in the Sale, top 1% of the breed, top 5% for Domestic Index (\$D), IMF and EMA; #9 ranked for EMA. Plus top 10% for 400D Growth.



**65 LAWSONS HOME TOWN T602 AI**

Birth Date: 22/7/22 AM: AMFU NH: NHFU CA: CAFU DD: DDFU  
 Society ID: VLY22T602 ASA: HBR Mob: TWAB1 Pen: 7  
 Sire: GAR ASHLAND GAR EARLY BIRD  
 GAR HOME TOWN CHAIR ROCK AMBUSH 1018  
 CHAIR ROCK SURE FIRE 6095 GAR SURE FIRE  
 EAGLEHAWK JEDDA Z48  
 Dam: GAR PROPHET C R A BEXTOR 872 5205 608  
 LAWSONS PROPHET P370 GAR OBJECTIVE 1885  
 LAWSONS BARTEL E7 L579 AYRVALE BARTEL E7  
 LAWSONS STOROTH OAKS H397

June 2023 Trans Tasman Angus Cattle Evaluation

Calving Ease		Growth and Maternal							
DIR		DTRS	GL	BWT	200	400	600	MCW	MILK
EBVs	6.0	4.3	-5.7	2.5	54	90	112	75	15
Acc	63	55	83	74	71	71	69	68	62

Fertility				Carcase				
SS	DC	CWT	RIB	RUMP	EMA	RBY	IMF	
EBVs	1.4	-5.8	63	-1.8	-3.2	9.0	0.8	4.3
Acc	67	42	63	64	64	63	59	66

<b>\$GN</b>	350	<b>\$A</b>	263	<b>\$D</b>	218	<b>\$GS</b>	246
-------------	-----	------------	-----	------------	-----	-------------	-----

Top 5% of the breed for Heavy Grain Index (\$GN) and Domestic Index (\$D) plus top 6% for IMF.



**66 LAWSONS HOME TOWN T603 AI**

Birth Date: 20/7/22 AM: AMFU NH: NHFU CA: CAFU DD: DD1%  
 Society ID: VLY22T603 ASA: HBR Mob: TWAB1 Pen: 7  
 Sire: GAR ASHLAND GAR EARLY BIRD  
 GAR HOME TOWN CHAIR ROCK AMBUSH 1018  
 CHAIR ROCK SURE FIRE 6095 GAR SURE FIRE  
 EAGLEHAWK JEDDA Z48  
 Dam: GAR PROPHET C R A BEXTOR 872 5205 608  
 LAWSONS PROPHET N468 GAR OBJECTIVE 1885  
 LAWSONS BOOM TIME D800 LEACHMAN BOOM TIME  
 LAWSONS NEW DESIGN 1407 Z1484

June 2023 Trans Tasman Angus Cattle Evaluation

Calving Ease		Growth and Maternal							
DIR		DTRS	GL	BWT	200	400	600	MCW	MILK
EBVs	2.4	1.3	-3.3	3.6	60	100	122	77	14
Acc	63	55	84	75	71	72	70	69	63

Fertility				Carcase				
SS	DC	CWT	RIB	RUMP	EMA	RBY	IMF	
EBVs	1.1	-5.6	73	-1.2	-2.8	10.8	0.4	4.8
Acc	68	43	63	64	64	60	66	

<b>\$GN</b>	380	<b>\$A</b>	278	<b>\$D</b>	228	<b>\$GS</b>	262
-------------	-----	------------	-----	------------	-----	-------------	-----

Retaining semen marketing rights and 50% revenue sharing interest.

Equal #4 for Heavy Grain Index (\$GN) in the Sale, top 1% of the breed, top 5% for Domestic Index (\$D) and IMF plus top 10% for EMA.



**▽ 67      LAWSONS HOME TOWN T624      AI**

Birth Date: 18/7/22    AM: AMFU    NH: NHFU    CA: CAFU    DD: DDF  
 Society ID: VLY22T624    ASA: HBR    Mob: TWAB1    Pen: 7  
 Sire: **G A R HOME TOWN**  
 GAR ASHLAND  
 CHAIR ROCK SURE FIRE 6095  
 GAR EARLY BIRD  
 CHAIR ROCK AMBUSH 1018  
 GAR SURE FIRE  
 EAGLEHAWK JEDDA Z48  
 Dam: **LAWSONS KODAK P1159**  
 RENNYLEA KODAK K522  
 LAWSONS SUNRISE M349  
 RENNYLEA EDMUND E11  
 RENNYLEA EISA ERICA F810  
 GAR SUNRISE  
 LAWSONS EVIDENT H152

June 2023 Trans Tasman Angus Cattle Evaluation

Calving Ease		Growth and Maternal									
		DIR	DTRS	GL	BWT	200	400	600	MCW	MILK	
EBVs	<b>3.3</b>	<b>1.4</b>	<b>-3.7</b>	<b>3.5</b>	<b>56</b>	<b>97</b>	<b>118</b>	<b>92</b>	<b>12</b>		
Acc	62	52	84	74	71	72	70	68	61		
Fertility				Carcase							
				SS	DC	CWT	RIB	RUMP	EMA	RBV	IMF
EBVs	<b>2.0</b>	<b>-6.4</b>	<b>70</b>	<b>-1.1</b>	<b>-2.6</b>	<b>9.4</b>	<b>0.5</b>	<b>4.2</b>			
Acc	67	39	62	64	63	63	59	66			
	<b>\$GN</b>	<b>340</b>	<b>\$A</b>	<b>256</b>	<b>\$D</b>	<b>217</b>	<b>\$GS</b>	<b>241</b>			

Top 5% of the breed for Heavy Grain Index (\$GN) and Domestic Index (\$D) plus top 10% for IMF.



**▽ 68      LAWSONS HOME TOWN T654      AI**

Birth Date: 15/7/22    AM: AMFU    NH: NH1%    CA: CAFU    DD: DD2%  
 Society ID: VLY22T654    ASA: HBR    Mob: TWAB1    Pen: 7  
 Sire: **G A R HOME TOWN**  
 GAR ASHLAND  
 CHAIR ROCK SURE FIRE 6095  
 GAR EARLY BIRD  
 CHAIR ROCK AMBUSH 1018  
 GAR SURE FIRE  
 EAGLEHAWK JEDDA Z48  
 Dam: **LAWSONS YADI P1135**  
 HPCA YADI 63  
 LAWSONS JUDD M62  
 GAR NEW DESIGN 5050  
 HPCA PROGRESS 121  
 PARINGA JUDD J5  
 LAWSONS INVINCIBLE F133

June 2023 Trans Tasman Angus Cattle Evaluation

Calving Ease		Growth and Maternal									
		DIR	DTRS	GL	BWT	200	400	600	MCW	MILK	
EBVs	<b>3.2</b>	<b>1.6</b>	<b>-7.8</b>	<b>3.9</b>	<b>59</b>	<b>101</b>	<b>124</b>	<b>95</b>	<b>15</b>		
Acc	62	52	84	75	71	72	70	68	62		
Fertility				Carcase							
				SS	DC	CWT	RIB	RUMP	EMA	RBV	IMF
EBVs	<b>1.2</b>	<b>-6.4</b>	<b>79</b>	<b>-1.4</b>	<b>-3.2</b>	<b>10.4</b>	<b>0.4</b>	<b>4.6</b>			
Acc	67	39	62	64	63	63	58	66			
	<b>\$GN</b>	<b>360</b>	<b>\$A</b>	<b>267</b>	<b>\$D</b>	<b>223</b>	<b>\$GS</b>	<b>252</b>			

Top 5% of the breed for Heavy Grain Index (\$GN) and Domestic Index (\$D), top 6% for IMF.



**▽ 69      LAWSONS HOME TOWN T665      AI**

Birth Date: 15/7/22    AM: AMFU    NH: NHFU    CA: CAFU    DD: DD3%  
 Society ID: VLY22T665    ASA: APR    Mob: TWAB1    Pen: 7  
 Sire: **G A R HOME TOWN**  
 GAR ASHLAND  
 CHAIR ROCK SURE FIRE 6095  
 GAR EARLY BIRD  
 CHAIR ROCK AMBUSH 1018  
 GAR SURE FIRE  
 EAGLEHAWK JEDDA Z48  
 Dam: **LAWSONS INCREDIBLE N824**  
 LAWSONS INCREDIBLE H803  
 LAWSONS TANK B1155 G2604  
 AYRVALE BARTEL E7  
 LAWSONS DINKY DI E447  
 LAWSONS TANK B1155  
 LAWSONS D2600

June 2023 Trans Tasman Angus Cattle Evaluation

Calving Ease		Growth and Maternal									
		DIR	DTRS	GL	BWT	200	400	600	MCW	MILK	
EBVs	<b>2.7</b>	<b>1.4</b>	<b>-4.7</b>	<b>3.7</b>	<b>55</b>	<b>94</b>	<b>117</b>	<b>85</b>	<b>17</b>		
Acc	62	53	83	74	71	72	69	68	62		
Fertility				Carcase							
				SS	DC	CWT	RIB	RUMP	EMA	RBV	IMF
EBVs	<b>1.7</b>	<b>-6.5</b>	<b>72</b>	<b>-1.6</b>	<b>-3.1</b>	<b>9.5</b>	<b>0.4</b>	<b>4.7</b>			
Acc	67	40	62	63	63	62	58	65			
	<b>\$GN</b>	<b>346</b>	<b>\$A</b>	<b>257</b>	<b>\$D</b>	<b>212</b>	<b>\$GS</b>	<b>243</b>			

Top 5% of the breed for Heavy Grain Index (\$GN), Domestic Index (\$D) and IMF.



**70 LAWSONS HOME TOWN T669 AI**

Birth Date: 15/7/22 AM: AMFU NH: NHFU CA: CAFU DD: DDFU  
 Society ID: VLY22T669 ASA: HBR Mob: TWAB1 Pen: 7  
 Sire: GAR ASHLAND GAR EARLY BIRD  
 GAR HOME TOWN CHAIR ROCK AMBUSH 1018  
 CHAIR ROCK SURE FIRE 6095 GAR SURE FIRE  
 EAGLEHAWK JEDDA 248  
 Dam: RENNYLEA KODAK K522 RENNYLEA EDMUND E11  
 LAWSONS KODAK P972 RENNYLEA EISA ERICA F810  
 LAWSONS SUNRISE M115 GAR SUNRISE  
 LAWSONS BARTEL E7 J938

June 2023 Trans Tasman Angus Cattle Evaluation

Calving Ease ✓		Growth and Maternal									
		DIR	DTRS	GL	BWT	200	400	600	MCW	MILK	
EBVs	<b>6.7</b>	<b>5.1</b>	<b>-3.5</b>	<b>1.9</b>	<b>54</b>	<b>97</b>	<b>116</b>	<b>83</b>	<b>17</b>		
Acc	62	53	84	74	71	71	69	67	62		
Fertility				Carcase							
				SS	DC	CWT	RIB	RUMP	EMA	RBY	IMF
EBVs	<b>2.0</b>	<b>-6.3</b>	<b>70</b>	<b>-1.8</b>	<b>-3.4</b>	<b>12.0</b>	<b>1.0</b>	<b>4.5</b>			
Acc	67	40	63	64	63	63	59	66			
	<b>\$GN</b>	<b>368</b>	<b>\$A</b>	<b>277</b>	<b>\$D</b>	<b>235</b>	<b>\$GS</b>	<b>262</b>			

Retaining semen marketing rights and 50% revenue sharing interest.

#6 bull for Domestic Index (\$D) and equal #13 for Heavy Grain Index (\$GN) in the Sale, both top 1% of the breed plus top 6% for EMA and IMF.



**71 LAWSONS HOME TOWN T683 AI**

Birth Date: 26/7/22 AM: AMFU NH: NH8% CA: CAFU DD: DDFU  
 Society ID: VLY22T683 ASA: HBR Mob: TWAB1 Pen: 7  
 Sire: GAR ASHLAND GAR EARLY BIRD  
 GAR HOME TOWN CHAIR ROCK AMBUSH 1018  
 CHAIR ROCK SURE FIRE 6095 GAR SURE FIRE  
 EAGLEHAWK JEDDA 248  
 Dam: GAR PROPHET C R A BEXTOR 872 5205 608  
 LAWSONS PROPHET N50 GAR OBJECTIVE 1885  
 LAWSONS BARTEL E7 J150 AYRVALE BARTEL E7  
 LAWSONS PREDESTINED B395 G1264

June 2023 Trans Tasman Angus Cattle Evaluation

Calving Ease ✓		Growth and Maternal									
		DIR	DTRS	GL	BWT	200	400	600	MCW	MILK	
EBVs	<b>2.1</b>	<b>1.5</b>	<b>-4.0</b>	<b>4.5</b>	<b>60</b>	<b>103</b>	<b>130</b>	<b>95</b>	<b>16</b>		
Acc	63	54	84	74	71	72	70	68	62		
Fertility				Carcase							
				SS	DC	CWT	RIB	RUMP	EMA	RBY	IMF
EBVs	<b>1.2</b>	<b>-5.5</b>	<b>74</b>	<b>-2.7</b>	<b>-4.9</b>	<b>10.4</b>	<b>1.1</b>	<b>4.2</b>			
Acc	68	42	63	64	63	63	59	66			
	<b>\$GN</b>	<b>355</b>	<b>\$A</b>	<b>268</b>	<b>\$D</b>	<b>223</b>	<b>\$GS</b>	<b>252</b>			

Top 5% of the breed for Heavy Grain Index (\$GN) and Domestic Index (\$D) plus top 10% for IMF.



**72 LAWSONS HOME TOWN T684 AI**

Birth Date: 28/7/22 AM: AMFU NH: NHFU CA: CAFU DD: DDFU  
 Society ID: VLY22T684 ASA: APR Mob: TWAB1 Pen: 7  
 Sire: GAR ASHLAND GAR EARLY BIRD  
 GAR HOME TOWN CHAIR ROCK AMBUSH 1018  
 CHAIR ROCK SURE FIRE 6095 GAR SURE FIRE  
 EAGLEHAWK JEDDA 248  
 Dam: LAWSONS MOMENTOUS M518 GAR MOMENTUM  
 LAWSONS MOMENTOUS Q498 LAWSONS AFRICA H229  
 LAWSONS INCREDIBLE N150 LAWSONS INCREDIBLE H803  
 LAWSONS SURE FIRE L420

June 2023 Trans Tasman Angus Cattle Evaluation

Calving Ease ✓		Growth and Maternal									
		DIR	DTRS	GL	BWT	200	400	600	MCW	MILK	
EBVs	<b>2.5</b>	<b>0.0</b>	<b>-3.8</b>	<b>3.4</b>	<b>55</b>	<b>98</b>	<b>117</b>	<b>80</b>	<b>18</b>		
Acc	63	54	84	73	71	71	69	67	62		
Fertility				Carcase							
				SS	DC	CWT	RIB	RUMP	EMA	RBY	IMF
EBVs	<b>2.0</b>	<b>-5.9</b>	<b>68</b>	<b>-1.7</b>	<b>-2.7</b>	<b>12.1</b>	<b>0.7</b>	<b>5.0</b>			
Acc	67	40	62	63	63	63	58	66			
	<b>\$GN</b>	<b>368</b>	<b>\$A</b>	<b>270</b>	<b>\$D</b>	<b>225</b>	<b>\$GS</b>	<b>256</b>			

Equal #13 for Heavy Grain Index (\$GN) in the Sale, top 1% of the breed, top 5% for Domestic Index (\$D), IMF and EMA.



**73 LAWSONS HOME TOWN T688 AI**

Birth Date: 17/7/22 AM: AMFU NH: NHFU CA: CAFU DD: DDFU  
 Society ID: VLY22T688 ASA: HBR Mob: TWAB1 Pen: 7  
 Sire: GAR ASHLAND GAR EARLY BIRD  
 GAR HOME TOWN CHAIR ROCK AMBUSH 1018  
 CHAIR ROCK SURE FIRE 6095 GAR SURE FIRE  
 EAGLEHAWK JEDDA Z48  
 Dam: GAR PROPHET C R A BEXTOR 872 5205 608  
 LAWSONS PROPHET P1170 GAR OBJECTIVE 1885  
 LAWSONS INCREDIBLE M460 LAWSONS INCREDIBLE H803  
 LAWSONS INVINCIBLE F404

June 2023 Trans Tasman Angus Cattle Evaluation

Calving Ease		Growth and Maternal								
		DIR	DTRS	GL	BWT	200	400	600	MCW	MILK
EBVs	5.1	2.7	-5.8	3.4	59	100	124	83	18	
Acc	63	54	84	74	71	71	69	68	62	

Fertility		Carcase							
		SS	DC	CWT	RIB	RUMP	EMA	RBV	IMF
EBVs	1.2	-6.3	74	-1.8	-3.2	9.9	0.6	4.4	
Acc	67	42	62	64	63	63	59	66	

<b>\$GN</b>	376	<b>\$A</b>	280	<b>\$D</b>	232	<b>\$GS</b>	264
-------------	-----	------------	-----	------------	-----	-------------	-----

Retaining semen marketing rights and 50% revenue sharing interest.



#8 for Heavy Grain Index (\$GN) and Domestic Index (\$D) in the Sale, top 1% of the breed for \$GN and top 2% for \$D, top 6% for IMF.

**74 LAWSONS HOME TOWN T846 AI**

Birth Date: 4/7/22 AM: AMFU NH: NHFU CA: CAFU DD: DDFU  
 Society ID: VLY22T846 ASA: HBR Mob: TWAB2 Pen: 8  
 Sire: GAR ASHLAND GAR EARLY BIRD  
 GAR HOME TOWN CHAIR ROCK AMBUSH 1018  
 CHAIR ROCK SURE FIRE 6095 GAR SURE FIRE  
 EAGLEHAWK JEDDA Z48  
 Dam: GAR PROPHET C R A BEXTOR 872 5205 608  
 LAWSONS PROPHET Q839 GAR OBJECTIVE 1885  
 LAWSONS JUDD M791 PARINGA JUDD J5  
 LAWSONS BARTEL E7 K838

June 2023 Trans Tasman Angus Cattle Evaluation

Calving Ease		Growth and Maternal								
		DIR	DTRS	GL	BWT	200	400	600	MCW	MILK
EBVs	1.8	0.3	-4.3	4.5	58	99	119	78	13	
Acc	63	54	83	73	70	71	69	67	62	

Fertility		Carcase							
		SS	DC	CWT	RIB	RUMP	EMA	RBV	IMF
EBVs	1.0	-6.3	73	-0.8	-2.0	12.0	0.7	4.3	
Acc	66	42	62	63	63	63	59	66	

<b>\$GN</b>	376	<b>\$A</b>	281	<b>\$D</b>	236	<b>\$GS</b>	265
-------------	-----	------------	-----	------------	-----	-------------	-----

Retaining semen marketing rights and 50% revenue sharing interest.



#5 bull for Domestic Index (\$D) and #7 for Heavy Grain Index (\$GN) in the Sale, both top 1% of the breed, top 6% for EMA and IMF.

**75 LAWSONS HOME TOWN T899 AI**

Birth Date: 11/8/22 AM: AMFU NH: NHFU CA: CAFU DD: DDFU  
 Society ID: VLY22T899 ASA: HBR Mob: TWAB2 Pen: 8  
 Sire: GAR ASHLAND GAR EARLY BIRD  
 GAR HOME TOWN CHAIR ROCK AMBUSH 1018  
 CHAIR ROCK SURE FIRE 6095 GAR SURE FIRE  
 EAGLEHAWK JEDDA Z48  
 Dam: TE MANIA MONTALTO M1314 TE MANIA BERKLEY B1  
 LAWSONS MONTALTO Q481 TE MANIA MITTAGONG H390  
 LAWSONS PROPHET N990 GAR PROPHET  
 LAWSONS BARTEL E7 L772

June 2023 Trans Tasman Angus Cattle Evaluation

Calving Ease		Growth and Maternal								
		DIR	DTRS	GL	BWT	200	400	600	MCW	MILK
EBVs	4.7	4.3	-5.1	3.8	60	107	132	99	15	
Acc	61	51	83	73	70	71	69	68	61	

Fertility		Carcase							
		SS	DC	CWT	RIB	RUMP	EMA	RBV	IMF
EBVs	2.6	-6.3	78	-2.7	-4.6	13.7	1.6	2.6	
Acc	65	38	61	62	62	61	57	64	

<b>\$GN</b>	359	<b>\$A</b>	281	<b>\$D</b>	243	<b>\$GS</b>	266
-------------	-----	------------	-----	------------	-----	-------------	-----



# 2 ranked on Domestic Index, top 1% of the breed, top 5% for Heavy Grain Index (\$GN) and EMA; #6 ranked for EMA and above breed average IMF.



**76 LAWSONS HOME TOWN T905 AI**

Birth Date: 10/8/22 AM: AMFU NH: NHFU CA: CAFU DD: DD2%  
 Society ID: VLY22T905 ASA: HBR Mob: TWAB2 Pen: 8  
 Sire: GAR ASHLAND GAR EARLY BIRD  
 GAR HOME TOWN CHAIR ROCK AMBUSH 1018  
 CHAIR ROCK SURE FIRE 6095 GAR SURE FIRE  
 EAGLEHAWK JEDDA Z48  
 Dam: LAWSONS LINKEDIN L483 PARINGA JUDD J5  
 LAWSONS LINKEDIN P1245 LAWSONS BARTEL E7 H221  
 LAWSONS DINKY-DI G1138 LAWSONS DINKY-DI Z191  
 LAWSONS YIELD GRADE A468

June 2023 Trans Tasman Angus Cattle Evaluation

Calving Ease ✓		Growth and Maternal									
		DIR	DTRS	GL	BWT	200	400	600	MCW	MILK	
EBVs	5.4	0.2	-4.0	2.6	52	93	117	86	17		
Acc	62	52	84	74	71	71	69	68	62		
Fertility				Carcase							
				SS	DC	CWT	RIB	RUMP	EMA	RBV	IMF
EBVs	1.9	-5.7	73	-1.2	-1.8	10.5	0.5	4.3			
Acc	66	39	62	63	63	62	58	66			
	\$GN	336	\$A	250	\$D	204	\$GS	236			

Top 5% of the breed for Heavy Grain Index (\$GN), top 10% for Domestic Index (\$D) plus top 6% for IMF.



**77 LAWSONS HOME TOWN T913 AI**

Birth Date: 12/8/22 AM: AMFU NH: NHFU CA: CAFU DD: DDFU  
 Society ID: VLY22T913 ASA: HBR Mob: TWAB2 Pen: 8  
 Sire: GAR ASHLAND GAR EARLY BIRD  
 GAR HOME TOWN CHAIR ROCK AMBUSH 1018  
 CHAIR ROCK SURE FIRE 6095 GAR SURE FIRE  
 EAGLEHAWK JEDDA Z48  
 Dam: LAWSONS MOMENTOUS M518 GAR MOMENTUM  
 LAWSONS MOMENTOUS Q104 LAWSONS AFRICA H229  
 LAWSONS BARTEL E7 J315 AYRVALE BARTEL E7  
 LAWSONS TANK B1155 G512

June 2023 Trans Tasman Angus Cattle Evaluation

Calving Ease ✓		Growth and Maternal									
		DIR	DTRS	GL	BWT	200	400	600	MCW	MILK	
EBVs	5.5	3.4	-6.2	2.2	55	98	119	79	18		
Acc	64	55	84	74	72	72	71	69	64		
Fertility				Carcase							
				SS	DC	CWT	RIB	RUMP	EMA	RBV	IMF
EBVs	2.0	-5.8	66	-2.4	-3.7	13.1	0.8	5.5			
Acc	69	41	64	65	64	64	59	68			
	\$GN	385	\$A	283	\$D	233	\$GS	270			

Retaining semen marketing rights and 50% revenue sharing interest.

#2 for Heavy Grain Index (\$GN) in the Sale and #7 for Domestic Index, top 1% of the breed for both Indexes. Top 5% for EMA and #10 ranked for EMA in Sale plus ranked #9 for IMF, top 2%.



**78 LAWSONS HOME TOWN T914 AI**

Birth Date: 12/8/22 AM: AMFU NH: NHFU CA: CAFU DD: DDFU  
 Society ID: VLY22T914 ASA: APR Mob: TWAB2 Pen: 8  
 Sire: GAR ASHLAND GAR EARLY BIRD  
 GAR HOME TOWN CHAIR ROCK AMBUSH 1018  
 CHAIR ROCK SURE FIRE 6095 GAR SURE FIRE  
 EAGLEHAWK JEDDA Z48  
 Dam: GAR PROPHET C R A BEXTOR 872 5205 608  
 LAWSONS PROPHET Q952 GAR OBJECTIVE 1885  
 LAWSONS JUDD M126 PARINGA JUDD J5  
 LAWSONS BARTEL E7 J394

June 2023 Trans Tasman Angus Cattle Evaluation

Calving Ease ✓		Growth and Maternal									
		DIR	DTRS	GL	BWT	200	400	600	MCW	MILK	
EBVs	4.7	2.9	-4.8	2.9	58	96	118	81	17		
Acc	63	54	83	74	71	71	69	67	62		
Fertility				Carcase							
				SS	DC	CWT	RIB	RUMP	EMA	RBV	IMF
EBVs	1.4	-6.1	72	-0.2	-1.2	7.5	0.2	4.1			
Acc	66	42	62	63	63	63	59	66			
	\$GN	360	\$A	266	\$D	220	\$GS	249			

Top 5% of the breed for Heavy Grain Index (\$GN) and Domestic Index (\$D) plus and top 10% for IMF.



**79 LAWSONS HOME TOWN T922 AI**

Birth Date: 7/8/22 AM: AM3% NH: NHFU CA: CAFU DD: DD3%  
 Society ID: VLY22T922 ASA: APR Mob: TWAB2 Pen: 8  
 Sire: GAR ASHLAND GAR EARLY BIRD  
 GAR HOME TOWN CHAIR ROCK AMBUSH 1018  
 CHAIR ROCK SURE FIRE 6095 GAR SURE FIRE  
 EAGLEHAWK JEDDA Z48  
 Dam: GAR PROPHET C R A BEXTOR 872 5205 608  
 LAWSONS PROPHET Q304 GAR OBJECTIVE 1885  
 LAWSONS BARTEL E7 K1100 AYRVALE BARTEL E7  
 LAWSONS C511 H571

June 2023 Trans Tasman Angus Cattle Evaluation

Calving Ease				Growth and Maternal					
	DIR	DTRS	GL	BWT	200	400	600	MCW	MILK
EBVs	1.6	-1.6	-6.7	5.1	60	100	127	97	16
Acc	63	54	84	74	71	71	69	69	62

Fertility				Carcase				
	SS	DC	CWT	RIB	RUMP	EMA	RBV	IMF
EBVs	1.1	-5.7	74	-2.6	-4.8	9.9	0.8	4.6
Acc	66	42	62	64	63	63	59	66

	<b>\$GN</b>	349	<b>\$A</b>	259	<b>\$D</b>	211	<b>\$GS</b>	242
--	-------------	-----	------------	-----	------------	-----	-------------	-----



Top 5% of the breed for Heavy Grain Index (\$GN), top 6% for Domestic Index (\$D) and IMF.

**80 LAWSONS HOME TOWN T931 AI**

Birth Date: 6/8/22 AM: AMFU NH: NHF CA: CAFU DD: DD4%  
 Society ID: VLY22T931 ASA: HBR Mob: TWAB2 Pen: 8  
 Sire: GAR ASHLAND GAR EARLY BIRD  
 GAR HOME TOWN CHAIR ROCK AMBUSH 1018  
 CHAIR ROCK SURE FIRE 6095 GAR SURE FIRE  
 EAGLEHAWK JEDDA Z48  
 Dam: RENNYLEA KODAK K522 RENNYLEA EDMUND E11  
 LAWSONS KODAK N925 RENNYLEA EISA ERICA F810  
 LAWSONS ANTICIPATION K920 GAR ANTICIPATION 7261  
 LAWSONS PROGRESS G628

June 2023 Trans Tasman Angus Cattle Evaluation

Calving Ease				Growth and Maternal					
	DIR	DTRS	GL	BWT	200	400	600	MCW	MILK
EBVs	6.1	4.2	-6.0	2.2	52	89	110	83	12
Acc	62	52	84	74	71	71	69	68	62

Fertility				Carcase				
	SS	DC	CWT	RIB	RUMP	EMA	RBV	IMF
EBVs	1.8	-6.0	61	-0.6	-2.6	10.1	0.5	5.0
Acc	67	39	62	63	63	63	59	66

	<b>\$GN</b>	346	<b>\$A</b>	257	<b>\$D</b>	211	<b>\$GS</b>	242
--	-------------	-----	------------	-----	------------	-----	-------------	-----



Top 5% of the breed for Heavy Grain Index (\$GN) and IMF, top 6% for Domestic Index (\$D).

**81 LAWSONS HOME TOWN T938 AI**

Birth Date: 11/8/22 AM: AMFU NH: NHFU CA: CAFU DD: DD5%  
 Society ID: VLY22T938 ASA: HBR Mob: TWAB2 Pen: 8  
 Sire: GAR ASHLAND GAR EARLY BIRD  
 GAR HOME TOWN CHAIR ROCK AMBUSH 1018  
 CHAIR ROCK SURE FIRE 6095 GAR SURE FIRE  
 EAGLEHAWK JEDDA Z48  
 Dam: GAR PROPHET C R A BEXTOR 872 5205 608  
 LAWSONS PROPHET N473 GAR OBJECTIVE 1885  
 LAWSONS INVINCIBLE G606 LAWSONS INVINCIBLE C402  
 LAWSONS NEW DESIGN 5050 E997

June 2023 Trans Tasman Angus Cattle Evaluation

Calving Ease				Growth and Maternal					
	DIR	DTRS	GL	BWT	200	400	600	MCW	MILK
EBVs	4.0	1.8	-6.8	3.4	58	95	118	88	15
Acc	64	55	84	75	71	72	70	69	63

Fertility				Carcase				
	SS	DC	CWT	RIB	RUMP	EMA	RBV	IMF
EBVs	0.7	-5.6	68	-1.3	-3.3	9.3	0.2	5.0
Acc	67	42	63	65	64	64	60	67

	<b>\$GN</b>	354	<b>\$A</b>	257	<b>\$D</b>	208	<b>\$GS</b>	239
--	-------------	-----	------------	-----	------------	-----	-------------	-----



Top 5% of the breed for Heavy Grain Index (\$GN) and IMF, top 6% for Domestic Index (\$D).

**82 LAWSONS HOME TOWN T941 AI**

Birth Date: 7/8/22 AM: AMFU NH: NHFU CA: CAFU DD: DDFU  
 Society ID: VLY22T941 ASA: HBR Mob: TWAB2 Pen: 8  
 Sire: GAR ASHLAND GAR EARLY BIRD  
 GAR HOME TOWN CHAIR ROCK AMBUSH 1018  
 CHAIR ROCK SURE FIRE 6095 GAR SURE FIRE  
 EAGLEHAWK JEDDA Z48  
 Dam: PARINGA JUDD J5 TUWHARETOA REGENT D145  
 LAWSONS JUDD P490 STRATHEWEN BERKLEY WILPENA F30  
 LAWSONS BARTEL E7 K821 AYRVALE BARTEL E7  
 LAWSONS PREDESTINED G737

June 2023 Trans Tasman Angus Cattle Evaluation									
Calving Ease ✓					Growth and Maternal				
	DIR	DTRS	GL	BWT	200	400	600	MCW	MILK
EBVs	5.2	3.5	-6.9	3.3	56	103	127	93	17
Acc	63	54	83	74	72	71	70	69	63
Fertility			Carcase						
	SS	DC	CWT	RIB	RUMP	EMA	RBV	IMF	
EBVs	1.5	-6.3	81	-1.4	-2.4	12.2	1.0	3.8	
Acc	68	41	63	65	64	64	59	67	
	\$GN	367	\$A	280	\$D	237	\$GS	265	

Retaining semen marketing rights and 50% revenue sharing interest.

#4 ranked bull for Domestic Index (\$D), top 1% of the breed and equal #16 for Heavy Grain Index (\$GN) in the Sale, top 1% along with top 5% for EMA.



**83 LAWSONS HOME TOWN T949 AI**

Birth Date: 2/8/22 AM: AMFU NH: NHFU CA: CAFU DD: DD1%  
 Society ID: VLY22T949 ASA: HBR Mob: TWAB2 Pen: 8  
 Sire: GAR ASHLAND GAR EARLY BIRD  
 GAR HOME TOWN CHAIR ROCK AMBUSH 1018  
 CHAIR ROCK SURE FIRE 6095 GAR SURE FIRE  
 EAGLEHAWK JEDDA Z48  
 Dam: PARINGA JUDD J5 TUWHARETOA REGENT D145  
 LAWSONS JUDD N343 STRATHEWEN BERKLEY WILPENA F30  
 LAWSONS BARTEL E7 K1034 AYRVALE BARTEL E7  
 LAWSONS AFRICA H656

June 2023 Trans Tasman Angus Cattle Evaluation									
Calving Ease ✓					Growth and Maternal				
	DIR	DTRS	GL	BWT	200	400	600	MCW	MILK
EBVs	5.8	2.5	-6.8	3.0	54	97	122	90	16
Acc	62	53	83	74	71	71	69	68	62
Fertility			Carcase						
	SS	DC	CWT	RIB	RUMP	EMA	RBV	IMF	
EBVs	1.5	-6.3	75	-1.4	-2.5	12.0	1.0	4.2	
Acc	67	41	62	64	63	63	58	66	
	\$GN	360	\$A	274	\$D	227	\$GS	260	

Top 5% of the breed for Heavy Grain Index (\$GN) and Domestic Index (\$D), top 6% for EMA and top 10% for IMF.



**84 LAWSONS HOME TOWN T960 AI**

Birth Date: 6/8/22 AM: AMFU NH: NHFU CA: CAFU DD: DDFU  
 Society ID: VLY22T960 ASA: HBR Mob: TWAB2 Pen: 8  
 Sire: GAR ASHLAND GAR EARLY BIRD  
 GAR HOME TOWN CHAIR ROCK AMBUSH 1018  
 CHAIR ROCK SURE FIRE 6095 GAR SURE FIRE  
 EAGLEHAWK JEDDA Z48  
 Dam: GAR METHOD GAR MOMENTUM  
 LAWSONS METHOD Q505 GAR DAYBREAK 1332  
 LAWSONS JUDD N226 PARINGA JUDD J5  
 LAWSONS NOVAK K1175

June 2023 Trans Tasman Angus Cattle Evaluation									
Calving Ease ✓					Growth and Maternal				
	DIR	DTRS	GL	BWT	200	400	600	MCW	MILK
EBVs	4.1	1.8	-6.0	2.3	57	98	122	92	16
Acc	62	52	83	74	70	71	69	68	61
Fertility			Carcase						
	SS	DC	CWT	RIB	RUMP	EMA	RBV	IMF	
EBVs	0.7	-5.5	78	-1.0	-2.2	13.0	0.8	4.1	
Acc	66	38	61	63	62	62	58	65	
	\$GN	364	\$A	268	\$D	220	\$GS	252	

#20 for Heavy Grain Index (\$GN) in the Sale, top 2% of the breed, top 5% for Domestic Index (\$D) and EMA plus top 10% for IMF.



**▽ 85      LAWSONS HOME TOWN T965      AI**

Birth Date: 19/7/22    AM: AMFU    NH: NHFU    CA: CAFU    DD: DDFU

Society ID: VLY22T965    ASA: HBR    Mob: TWAB2    Pen: 8

Sire: **G A R HOME TOWN**  
GAR ASHLAND  
CHAIR ROCK SURE FIRE 6095

Dam: **LAWSONS GET CRACKING Q1226**  
ALLOURA GET CRACKING G10  
LAWSONS JUDD M34

GAR EARLY BIRD  
CHAIR ROCK AMBUSH 1018  
GAR SURE FIRE  
EAGLEHAWK JEDDA Z48

TE MANIA BERKLEY B1  
ALLOURA JEDDA Z15  
PARINGA JUDD J5  
LAWSONS FLUENT J959

June 2023 Trans Tasman Angus Cattle Evaluation

Calving Ease ✓		Growth and Maternal							
DIR	DTRS	GL	BWT	200	400	600	MCW	MILK	
EBVs	2.9	3.0	-5.5	3.5	61	108	127	90	14
Acc	64	54	83	74	75	73	73	71	66

Fertility		Carcase						
SS	DC	CWT	RIB	RUMP	EMA	RBV	IMF	
EBVs	2.1	-6.5	78	-2.5	-4.0	16.6	1.7	3.8
Acc	71	41	66	66	66	60	69	

**\$GN 403    \$A 306    \$D 265    \$GS 292**

Retaining semen marketing rights and 50% revenue sharing interest.



T965 is a stoutly made, big-butted Home Town x Get Cracking son that puts in together like few bulls in the Angus breed. Incredibly well balanced performance figures that suit all parts of the supply chain. T965 is the highest Heavy Grain Index (\$GN), Domestic index (\$D) and EMA bull in the Sale, top 1% of the breed for \$GN, \$D and EMA! Ideal double curve bender with calving ease, top 10% 400D Growth and well below average on Mature Cow Weight (MCW).

**▽ 86      LAWSONS ABUNDANCE T892      AI**

Birth Date: 11/8/22    AM: AMFU    NH: NHFU    CA: CAFU    DD: DDFU

Society ID: VLY22T892    ASA: HBR    Mob: TWAB2    Pen: 9

Sire: **SC ABUNDANCE 42F**  
GAR ASHLAND  
CHAIR ROCK PROPHET 6054

Dam: **LAWSONS MOMENTOUS Q1049**  
LAWSONS MOMENTOUS M518  
LAWSONS SURE FIRE L650

GAR EARLY BIRD  
CHAIR ROCK AMBUSH 1018  
GAR PROPHET  
EAGLEHAWK JEDDA Z48

GAR MOMENTUM  
LAWSONS AFRICA H229  
GAR SURE FIRE  
LAWSONS TRUST H558

June 2023 Trans Tasman Angus Cattle Evaluation

Calving Ease ✓		Growth and Maternal							
DIR	DTRS	GL	BWT	200	400	600	MCW	MILK	
EBVs	2.1	2.1	-4.2	3.6	57	99	127	106	18
Acc	57	48	83	72	69	70	67	66	59

Fertility		Carcase						
SS	DC	CWT	RIB	RUMP	EMA	RBV	IMF	
EBVs	1.8	-3.1	68	-1.2	-1.5	10.8	0.6	4.0
Acc	63	37	60	61	60	59	55	63

**\$GN 321    \$A 231    \$D 183    \$GS 214**



Top 10% of the breed for Heavy Grain Index (\$GN) and EMA.

**▽ 87      LAWSONS ABUNDANCE T956      AI**

Birth Date: 15/8/22    AM: AM1%    NH: NH1%    CA: CAFU    DD: DD1%

Society ID: VLY22T956    ASA: HBR    Mob: TWAB2    Pen: 9

Sire: **SC ABUNDANCE 42F**  
GAR ASHLAND  
CHAIR ROCK PROPHET 6054

Dam: **LAWSONS MOMENTUM P991**  
GAR MOMENTUM  
LAWSONS JUDD M278

GAR EARLY BIRD  
CHAIR ROCK AMBUSH 1018  
GAR PROPHET  
EAGLEHAWK JEDDA Z48

GAR PROGRESS  
GAR BIG EYE 1770  
PARINGA JUDD J5  
LAWSONS SWAGMAN D149

June 2023 Trans Tasman Angus Cattle Evaluation

Calving Ease ✓		Growth and Maternal							
DIR	DTRS	GL	BWT	200	400	600	MCW	MILK	
EBVs	0.4	1.8	-2.2	4.0	55	96	117	88	17
Acc	58	49	83	73	69	70	68	67	60

Fertility		Carcase						
SS	DC	CWT	RIB	RUMP	EMA	RBV	IMF	
EBVs	0.9	-2.7	71	-0.1	0.3	13.0	0.9	2.9
Acc	64	38	60	61	60	55	64	

**\$GN 324    \$A 233    \$D 190    \$GS 213**



Top 10% of the breed for Heavy Grain Index (\$GN), top 5% for EMA.

**88 LAWSONS VERACIOUS T883 AI**

Birth Date: 12/8/22 AM: AMFU NH: NHFU CA: CAFU DD: DDFU  
 Society ID: VLY22T883 ASA: HBR Mob: TWAB2 Pen: 9  
 MILL BRAE IDENTIFIED 4031  
 Sire: HPCA VERACIOUS HPCA SUNRISE A246  
 KROUPALS B&B IDENTITY  
 MILL BRAE PRO BLACKCAP 1092  
 GAR SUNRISE  
 EAGLEHAWK JEDDA Z48  
 GAR MOMENTUM  
 Dam: LAWSONS MOMENTUM P341 LAWSONS PROPHET M773  
 GAR PROGRESS  
 GAR BIG EYE 1770  
 GAR PROPHET  
 LAWSONS BARTEL E7 K684

June 2023 Trans Tasman Angus Cattle Evaluation

Calving Ease		Growth and Maternal									
		DIR	DTRS	GL	BWT	200	400	600	MCW	MILK	
EBVs	3.2	1.4	-1.1	3.2	58	100	125	92	22		
Acc	57	47	84	74	70	71	67	67	60		
Fertility				Carcase							
				SS	DC	CWT	RIB	RUMP	EMA	RBV	IMF
EBVs	0.3	-4.4	78	0.1	0.3	9.9	-0.4	4.8			
Acc	65	37	61	61	60	60	55	64			
	\$GN	358	\$A	250	\$D	196	\$GS	232			

Top 5% of the breed for Heavy Grain Index (\$GN) and IMF.



**89 LAWSONS TRANSCENDENT T875 AI**

Birth Date: 7/8/22 AM: AMFU NH: NHFU CA: CAFU DD: DDFU  
 Society ID: VLY22T875 ASA: APR Mob: TWAB2 Pen: 9  
 GAR MOMENTUM  
 Sire: GAR TRANSCENDENT GAR PROPHET 2685  
 GAR PROGRESS  
 GAR BIG EYE 1770  
 GAR PROPHET  
 EAGLEHAWK JEDDA Z48  
 PARINGA JUDD J5  
 Dam: LAWSONS JUDD P908 LAWSONS SURE FIRE L572  
 TUWHARETOA REGENT D145  
 STRATHEWEN BERKLEY WILPENA F30  
 GAR SURE FIRE  
 LAWSONS BARTEL E7 H243

June 2023 Trans Tasman Angus Cattle Evaluation

Calving Ease		Growth and Maternal									
		DIR	DTRS	GL	BWT	200	400	600	MCW	MILK	
EBVs	5.7	4.4	-6.3	2.0	51	94	118	90	19		
Acc	58	50	83	73	69	67	67	67	60		
Fertility				Carcase							
				SS	DC	CWT	RIB	RUMP	EMA	RBV	IMF
EBVs	1.2	-5.6	72	-0.3	-1.1	10.2	0.1	5.6			
Acc	63	40	61	61	61	61	56	64			
	\$GN	355	\$A	257	\$D	207	\$GS	244			

Top 5% of the breed for Heavy Grain Index (\$GN), top 10% for Domestic Index (\$D) and #8 ranked for IMF, top 2%.



**90 LAWSONS TRANSCENDENT T886 AI**

Birth Date: 8/8/22 AM: AMFU NH: NHFU CA: CAFU DD: DD5%  
 Society ID: VLY22T886 ASA: HBR Mob: TWAB2 Pen: 9  
 GAR MOMENTUM  
 Sire: GAR TRANSCENDENT GAR PROPHET 2685  
 GAR PROGRESS  
 GAR BIG EYE 1770  
 GAR PROPHET  
 EAGLEHAWK JEDDA Z48  
 RENNYLEA KODAK K522  
 Dam: LAWSONS KODAK P878 LAWSONS NZ09104 K1092  
 RENNYLEA EDMUND E11  
 RENNYLEA EISA ERICA F810  
 LAWSONS ANGUS NZ 09104  
 LAWSONS STORTH OAKS H705

June 2023 Trans Tasman Angus Cattle Evaluation

Calving Ease		Growth and Maternal									
		DIR	DTRS	GL	BWT	200	400	600	MCW	MILK	
EBVs	1.9	5.0	-4.0	4.2	56	96	125	114	14		
Acc	57	48	83	73	68	69	66	66	60		
Fertility				Carcase							
				SS	DC	CWT	RIB	RUMP	EMA	RBV	IMF
EBVs	1.6	-4.6	71	-0.1	-1.2	8.4	-0.2	5.7			
Acc	62	38	60	61	60	60	55	64			
	\$GN	327	\$A	233	\$D	181	\$GS	219			

Top 10% of the breed for Heavy Grain Index (\$GN) and equal #6 for IMF, top 2%.



**91 LAWSONS TRANSCENDENT T937 AI**

Birth Date: 14/8/22 AM: AMFU NH: NHFU CA: CAFU DD: DDF  
 Society ID: VLY22T937 ASA: HBR Mob: TWAB2 Pen: 9  
 GAR MOMENTUM GAR PROGRESS  
 Sire: GAR TRANSCENDENT GAR BIG EYE 1770  
 GAR PROPHET 2685 GAR PROPHET  
 EAGLEHAWK JEDDA Z48  
 LAWSONS LINKEDIN L483 PARINGA JUDD J5  
 Dam: LAWSONS LINKEDIN P1120 LAWSONS BARTEL E7 H221  
 LAWSONS BARTEL E7 M711 AYRVALE BARTEL E7  
 LAWSONS NEXT STEP K1001

June 2023 Trans Tasman Angus Cattle Evaluation									
Calving Ease				Growth and Maternal					
	DIR	DTRS	GL	BWT	200	400	600	MCW	MILK
EBVs	3.6	3.3	-1.1	2.4	53	97	126	103	21
Acc	57	49	83	73	69	70	66	66	60
Fertility				Carcase					
	SS	DC	CWT	RIB	RUMP	EMA	RBV	IMF	
EBVs	1.4	-4.5	76	-1.8	-1.9	9.9	0.3	5.4	
Acc	63	39	61	61	61	60	55	64	
	<b>\$GN</b>	338	<b>\$A</b>	243	<b>\$D</b>	190	<b>\$GS</b>	230	

Top 5% of the breed for Heavy Grain Index (\$GN) and IMF.



**92 LAWSONS TRANSCENDENT T978 AI**

Birth Date: 4/8/22 AM: AMFU NH: NHFU CA: CAFU DD: DD1%  
 Society ID: VLY22T978 ASA: HBR Mob: TWAB2 Pen: 9  
 GAR MOMENTUM GAR PROGRESS  
 Sire: GAR TRANSCENDENT GAR BIG EYE 1770  
 GAR PROPHET 2685 GAR PROPHET  
 EAGLEHAWK JEDDA Z48  
 PARINGA JUDD J5 TUWHARETOA REGENT D145  
 Dam: LAWSONS JUDD P927 STRATHEWEN BERKLEY WILPEN A F30  
 LAWSONS SURE FIRE L634 GAR SURE FIRE  
 LAWSONS BARTEL E7 H487

June 2023 Trans Tasman Angus Cattle Evaluation									
Calving Ease				Growth and Maternal					
	DIR	DTRS	GL	BWT	200	400	600	MCW	MILK
EBVs	5.4	4.4	-7.3	2.6	50	93	118	100	20
Acc	58	50	83	73	69	70	67	66	61
Fertility				Carcase					
	SS	DC	CWT	RIB	RUMP	EMA	RBV	IMF	
EBVs	0.9	-6.1	72	0.0	-0.9	6.9	-0.5	6.1	
Acc	63	40	61	61	61	60	56	64	
	<b>\$GN</b>	335	<b>\$A</b>	241	<b>\$D</b>	192	<b>\$GS</b>	228	

T978 is the equal #4 bull in Sale for IMF, top 1% of the breed plus top 5% for Heavy Grain Index (\$GN).



**93 LAWSONS RELIANT T939 AI**

Birth Date: 12/8/22 AM: AMFU NH: NHFU CA: CAFU DD: DD4%  
 Society ID: VLY22T939 ASA: HBR Mob: TWAB2 Pen: 9  
 GAR SURE FIRE CONNEALY IN SURE 8524  
 Sire: GAR RELIANT CHAIR ROCK 5050 GAR 8086  
 GAR DESTINATION N244 B/R DESTINATION 727-928  
 EAGLEHAWK JEDDA Z48  
 ALLOURA GET CRACKING G10 TE MANIA BERKLEY B1  
 Dam: LAWSONS GET CRACKING P1259 ALLOURA JEDDA Z15  
 LAWSONS BARTEL E7 K478 AYRVALE BARTEL E7  
 LAWSONS PREDESTINED D355

June 2023 Trans Tasman Angus Cattle Evaluation									
Calving Ease				Growth and Maternal					
	DIR	DTRS	GL	BWT	200	400	600	MCW	MILK
EBVs	5.7	3.1	-3.4	1.9	49	85	109	77	20
Acc	59	51	83	74	70	71	68	67	61
Fertility				Carcase					
	SS	DC	CWT	RIB	RUMP	EMA	RBV	IMF	
EBVs	1.3	-5.9	64	0.1	-0.9	11.2	0.7	4.3	
Acc	65	41	62	63	63	62	57	65	
	<b>\$GN</b>	341	<b>\$A</b>	254	<b>\$D</b>	204	<b>\$GS</b>	239	

Top 5% of the breed for Heavy Grain Index (\$GN), top 10% for Domestic Index (\$D) and EMA plus top 6% for IMF.



**94 LAWSONS RELIANT T958 AI**

Birth Date: 9/8/22 AM: AMFU NH: NHFU CA: CAFU DD: DDFU  
 Society ID: VLY22T958 ASA: HBR Mob: TWAB2 Pen: 9  
 GAR SURE FIRE  
 Sire: **GAR RELIANT**  
 GAR DESTINATION N244  
 PARINGA JUDD J5  
 Dam: **LAWSONS JUDD P1076**  
 LAWSONS SURE FIRE M951  
 CONNEALY IN SURE 8524  
 CHAIR ROCK 5050 GAR 8086  
 B/R DESTINATION 727-928  
 EAGLEHAWK JEDDA Z48  
 TUWHARETOA REGENT D145  
 STRATHEWEN BERKLEY WILPENA F30  
 GAR SURE FIRE  
 LAWSONS PROGRESS G953

June 2023 Trans Tasman Angus Cattle Evaluation

Calving Ease ✓		Growth and Maternal									
		DIR	DTRS	GL	BWT	200	400	600	MCW	MILK	
EBVs	<b>4.1</b>	<b>1.2</b>	<b>-2.9</b>	<b>2.3</b>	<b>50</b>	<b>91</b>	<b>117</b>	<b>78</b>	<b>23</b>		
Acc	60	52	84	75	71	72	70	69	63		
Fertility				Carcase							
				SS	DC	CWT	RIB	RUMP	EMA	RBY	IMF
EBVs	<b>2.1</b>	<b>-6.0</b>	<b>74</b>	<b>-0.4</b>	<b>-1.1</b>	<b>11.7</b>	<b>1.0</b>	<b>3.1</b>			
Acc	66	42	63	64	64	63	59	66			
	<b>\$GN</b>	<b>332</b>	<b>\$A</b>	<b>253</b>	<b>\$D</b>	<b>208</b>	<b>\$GS</b>	<b>239</b>			

Top 10% of the breed for Heavy Grain Index (\$GN) and EMA, top 6% for Domestic Index (\$D).



**95 LAWSONS RELIANT T515 AI**

Birth Date: 1/7/22 AM: AMFU NH: NHFU CA: CAFU DD: DDFU  
 Society ID: VLY22T515 ASA: APR Mob: TWAB1 Pen: 10  
 GAR SURE FIRE  
 Sire: **GAR RELIANT**  
 GAR DESTINATION N244  
 PARINGA JUDD J5  
 Dam: **LAWSONS JUDD P325**  
 LAWSONS SURE FIRE M324  
 CONNEALY IN SURE 8524  
 CHAIR ROCK 5050 GAR 8086  
 B/R DESTINATION 727-928  
 EAGLEHAWK JEDDA Z48  
 TUWHARETOA REGENT D145  
 STRATHEWEN BERKLEY WILPENA F30  
 GAR SURE FIRE  
 LAWSONS EVIDENT H545

June 2023 Trans Tasman Angus Cattle Evaluation

Calving Ease ✓		Growth and Maternal									
		DIR	DTRS	GL	BWT	200	400	600	MCW	MILK	
EBVs	<b>5.0</b>	<b>-1.1</b>	<b>-4.2</b>	<b>2.4</b>	<b>49</b>	<b>87</b>	<b>112</b>	<b>81</b>	<b>21</b>		
Acc	61	52	84	75	71	72	69	68	63		
Fertility				Carcase							
				SS	DC	CWT	RIB	RUMP	EMA	RBY	IMF
EBVs	<b>1.9</b>	<b>-5.6</b>	<b>69</b>	<b>0.2</b>	<b>-0.5</b>	<b>9.4</b>	<b>0.1</b>	<b>4.6</b>			
Acc	67	42	63	64	64	63	59	67			
	<b>\$GN</b>	<b>321</b>	<b>\$A</b>	<b>235</b>	<b>\$D</b>	<b>185</b>	<b>\$GS</b>	<b>220</b>			

Top 10% of the breed for Heavy Grain Index (\$GN) and top 6% for IMF.



**96 LAWSONS RELIANT T604 AI**

Birth Date: 16/7/22 AM: AMFU NH: NHFU CA: CAFU DD: DDFU  
 Society ID: VLY22T604 ASA: HBR Mob: TWAB1 Pen: 10  
 GAR SURE FIRE  
 Sire: **GAR RELIANT**  
 GAR DESTINATION N244  
 ALLOURA GET CRACKING G10  
 Dam: **LAWSONS GET CRACKING P1172**  
 LAWSONS SUNRISE M464  
 CONNEALY IN SURE 8524  
 CHAIR ROCK 5050 GAR 8086  
 B/R DESTINATION 727-928  
 EAGLEHAWK JEDDA Z48  
 TE MANIA BERKLEY B1  
 ALLOURA JEDDA Z15  
 GAR SUNRISE  
 LAWSONS HENRY VIII H678

June 2023 Trans Tasman Angus Cattle Evaluation

Calving Ease ✓		Growth and Maternal									
		DIR	DTRS	GL	BWT	200	400	600	MCW	MILK	
EBVs	<b>6.2</b>	<b>2.9</b>	<b>-4.3</b>	<b>1.8</b>	<b>49</b>	<b>84</b>	<b>102</b>	<b>69</b>	<b>19</b>		
Acc	58	50	83	74	70	71	68	67	61		
Fertility				Carcase							
				SS	DC	CWT	RIB	RUMP	EMA	RBY	IMF
EBVs	<b>0.7</b>	<b>-5.9</b>	<b>64</b>	<b>-0.3</b>	<b>-1.4</b>	<b>9.1</b>	<b>0.3</b>	<b>4.2</b>			
Acc	65	40	62	63	62	61	57	64			
	<b>\$GN</b>	<b>330</b>	<b>\$A</b>	<b>244</b>	<b>\$D</b>	<b>200</b>	<b>\$GS</b>	<b>225</b>			

Top 10% of the breed for Heavy Grain Index (\$GN) and IMF.



**▽ 97 LAWSONS ABUNDANCE T625 AI**

Birth Date: 16/7/22 AM: AMFU NH: NHFU CA: CA1% DD: DDF  
 Society ID: VLY22T625 ASA: HBR Mob: TWAB1 Pen: 10  
 Sire: SC ABUNDANCE 42F GAR ASHLAND GAR EARLY BIRD CHAIR ROCK AMBUSH 1018 GAR PROPHET EAGLEHAWK JEDDA Z48  
 Dam: LAWSONS JUDD N932 PARINGA JUDD J5 TUWHARETOA REGENT D145 STRATHWEN BERKLEY WILPENA F30 AYRVALE BARTEL E7 LAWSONS PREDESTINED D1077  
 LAWSONS BARTEL E7 J682

June 2023 Trans Tasman Angus Cattle Evaluation									
Calving Ease ✓					Growth and Maternal				
	DIR	DTRS	GL	BWT	200	400	600	MCW	MILK
EBVs	5.4	3.9	-5.2	2.6	53	93	115	88	20
Acc	57	49	83	73	69	70	67	66	60
Fertility				Carcase					
	SS	DC	CWT	RIB	RUMP	EMA	RBV	IMF	
EBVs	1.2	-4.5	69	0.4	0.9	12.5	1.0	2.6	
Acc	63	39	60	61	60	60	55	63	
	<b>\$GN</b>	338	<b>\$A</b>	252	<b>\$D</b>	208	<b>\$GS</b>	233	

Top 5% of the breed for Heavy Grain Index (\$GN) an EMA, top 6% for Domestic Index (\$D). Still above breed average IMF.



**▽ 98 LAWSONS ABUNDANCE T636 AI**

Birth Date: 20/7/22 AM: AMFU NH: NH4% CA: CAFU DD: DDF  
 Society ID: VLY22T636 ASA: HBR Mob: TWAB1 Pen: 10  
 Sire: SC ABUNDANCE 42F GAR ASHLAND GAR EARLY BIRD CHAIR ROCK AMBUSH 1018 GAR PROPHET EAGLEHAWK JEDDA Z48  
 Dam: LAWSONS MOMENTUM P405 GAR MOMENTUM GAR PROGRESS GAR BIG EYE 1770 GAR SURE FIRE LAWSONS SURE FIRE L706 LAWSONS BARTEL E7 J150

June 2023 Trans Tasman Angus Cattle Evaluation									
Calving Ease ✓					Growth and Maternal				
	DIR	DTRS	GL	BWT	200	400	600	MCW	MILK
EBVs	2.0	2.7	-4.4	4.2	60	104	129	97	18
Acc	59	50	84	74	70	71	68	67	61
Fertility				Carcase					
	SS	DC	CWT	RIB	RUMP	EMA	RBV	IMF	
EBVs	1.3	-2.8	74	0.0	0.0	13.5	0.7	3.6	
Acc	64	39	61	62	61	61	56	64	
	<b>\$GN</b>	357	<b>\$A</b>	255	<b>\$D</b>	205	<b>\$GS</b>	237	

Top 5% of the breed for Heavy Grain Index (\$GN) and EMA, top 10% for Domestic Index (\$D). #7 ranked for EMA.



**▽ 99 LAWSONS ABUNDANCE T667 AI**

Birth Date: 18/7/22 AM: AMFU NH: NHFU CA: CAFU DD: DDF  
 Society ID: VLY22T667 ASA: APR Mob: TWAB1 Pen: 10  
 Sire: SC ABUNDANCE 42F GAR ASHLAND GAR EARLY BIRD CHAIR ROCK AMBUSH 1018 GAR PROPHET EAGLEHAWK JEDDA Z48  
 Dam: LAWSONS SURE FIRE N899 GAR SURE FIRE CONNEALY IN SURE 8524 CHAIR ROCK 5050 GAR 8086 RENNYLEA C511 LAWSONS IRONSTONE E251  
 LAWSONS C511 H68

June 2023 Trans Tasman Angus Cattle Evaluation									
Calving Ease ✓					Growth and Maternal				
	DIR	DTRS	GL	BWT	200	400	600	MCW	MILK
EBVs	5.2	3.2	-7.6	3.0	53	95	116	90	20
Acc	58	49	83	73	70	71	68	67	61
Fertility				Carcase					
	SS	DC	CWT	RIB	RUMP	EMA	RBV	IMF	
EBVs	1.7	-5.0	66	0.6	0.2	11.3	0.7	3.2	
Acc	64	39	61	62	61	61	57	64	
	<b>\$GN</b>	335	<b>\$A</b>	249	<b>\$D</b>	208	<b>\$GS</b>	231	

Top 5% of the breed for Heavy Grain Index (\$GN), top 6% for Domestic Index (\$D), top 10% for EMA.





**100 LAWSONS ASHLAND T533 AI**

Birth Date: 5/7/22 AM: AMFU NH: NHFU CA: CAFU DD: DDFU  
 Society ID: VLY22T533 ASA: APR Mob: TWAB1 Pen: 10  
 Sire: GAR EARLY BIRD GAR DAYLIGHT GAR PROGRESS 830 B/R AMBUSH 28 EAGLEHAWK JEDDA Z48  
 GAR ASHLAND CHAIR ROCK AMBUSH 1018  
 Dam: GAR MOMENTUM GAR PROGRESS GAR BIG EYE 1770 GAR SUNRISE LAWSONS MOMENTUM P287 LAWSONS SUNRISE M633 LAWSONS BARTEL E7 K460

June 2023 Trans Tasman Angus Cattle Evaluation

Calving Ease		Growth and Maternal									
		DIR	DTRS	GL	BWT	200	400	600	MCW	MILK	
EBVs	-0.9	0.1	-1.6	4.0	63	108	138	110	17		
Acc	65	58	84	74	71	71	69	69	65		
Fertility				Carcase							
				SS	DC	CWT	RIB	RUMP	EMA	RBV	IMF
EBVs	1.1	-2.5	79	-3.2	-3.3	12.6	1.4	2.9			
Acc	67	43	63	64	64	63	60	66			
	\$GN	332	\$A	243	\$D	196	\$GS	223			

Top 10% of the breed for Heavy Grain Index (\$GN) and 400D Growth plus top 5% for EMA.



**101 LAWSONS MOMENTOUS T526 AI**

Birth Date: 28/6/22 AM: AMFU NH: NHFU CA: CAFU DD: DDFU  
 Society ID: VLY22T526 ASA: HBR Mob: TWAB1 Pen: 10  
 Sire: GAR MOMENTUM GAR PROGRESS GAR BIG EYE 1770 TE MANIA AFRICA A217 EAGLEHAWK JEDDA Z48  
 LAWSONS MOMENTOUS M518 LAWSONS AFRICA H229  
 Dam: PARINGA JUDD J5 TUWHARETOA REGENT D145 STRATHEWEN BERKLEY WILPENA F30 LAWSONS JUDD P1173 GAR SURE FIRE LAWSONS SURE FIRE M466 LAWSONS EVIDENT H332

June 2023 Trans Tasman Angus Cattle Evaluation

Calving Ease		Growth and Maternal									
		DIR	DTRS	GL	BWT	200	400	600	MCW	MILK	
EBVs	-3.6	-2.6	-5.7	6.0	60	107	138	122	19		
Acc	64	57	83	73	69	70	68	67	64		
Fertility				Carcase							
				SS	DC	CWT	RIB	RUMP	EMA	RBV	IMF
EBVs	2.9	-4.7	76	0.0	0.4	10.1	0.1	4.6			
Acc	66	46	63	64	64	63	59	66			
	\$GN	326	\$A	234	\$D	185	\$GS	222			

T526 is high growth Momentous son with loads of power, muscle and marbling. Best suited for cows. Top 10% of the breed for Heavy Grain Index (\$GN) and 400D Growth plus top 6% for IMF.



# RETAINING A HIGH PROPORTION OF YOUR HEIFERS IS A KEY ELEMENT TO MAKING GENETIC PROGRESS.

IN ORDER TO DO THIS YOU NEED TO BE CONFIDENT FIRSTLY THAT EACH YEAR YOU BREED A BETTER 'MODEL' BREEDING FEMALE, BUT ALSO THAT YOU CAN CONFIDENTLY CALVE DOWN A LARGE GROUP OF HEIFERS WITHOUT THE STRESS AND ECONOMIC LOSS OF CALVING PROBLEMS (DYSTOCIA).



Bevan enjoying a well earned drink after the sale with Graham Ravenhill (middle) and Trevor Stoney on the left.



Kerry Thexton always flying the flag for us!

# A BRIEF DESCRIPTION OF EBVS AND \$INDEX VALUES

**The following is a brief description of EBVs and \$Index values and Accuracies.**

**The latest Transtasman Angus Cattle Evaluation (TACE) includes some enhancements to the underlying genetic evaluation software and analysis.**

**For a more detailed explanation please refer to Angus Society of Australia web site ([www.angusaustralia.com.au](http://www.angusaustralia.com.au)).**

**ACCURACY (%)** ~ Provides an indication of the reliability of an EBV. As more performance information becomes available on an animal (or it's progeny, or relatives) then the accuracy of it's EBVs for particular traits will increase.

**CALVING EASE DIR (%)**  
~ Estimates of the genetic differences between animals in the ability of their calves, from 2 year old heifers, to be delivered without assistance.

**CALVING EASE DTRS (%)**  
~ Estimates of the genetic differences between animals in the ability of their 2 year old daughters to calve without assistance.

**GESTATION LENGTH (DAYS)**  
~ Estimates of the genetic differences between animals in the number of days from the date of conception to the calf birth date.

**BIRTH WT (KG)** ~ Estimates of the genetic differences between animals in calf birth weight.

**200-DAY WT (KG)** ~ Estimates of the genetic differences between animals in liveweight at 200 days of age.

**400-DAY WT (KG)** ~ Estimates of the genetic differences between animals in liveweight at 400 days of age.

**600-DAY WT (KG)** ~ Estimates of the genetic differences between animals in liveweight at 600 days of age.

**MATURE COW WEIGHT (KG)** ~ Estimates of the genetic differences between animals in cow weight at 5 years of age.

**MILK (KG)** ~ Estimates of the genetic differences between animals in milk and animals in percentage retail beef yield, in a 300kg carcass.

**INTRA-MUSCULAR FAT % (IMF%)** ~ Estimates of the genetic differences between animals in percentage intra-muscular fat (marbling) at the 12/13th rib site, in a 300 kg carcass.

There are 10 selection indexes currently published under the TACE. We strongly recommend that breeders focus on individual EBVs that best suit their breeding objectives, and look at the indexes as a quick overall snapshot rather than selecting on Index per se.

**We publish the following 4 indexes in our catalogues.**

**ANGUS BREEDING INDEX**  
~ Estimates the genetic differences between animals in net profitability per cow joined in a typical commercial self replacing herd using Angus bulls. This selection index is not specific to a particular production system or market end-point, but identifies animals that will improve overall profitability in the majority of commercial grass and grain finishing beef production

systems. The index is particularly suited to commercial producers who sell progeny into different markets, or to seedstock producers supplying bulls to commercial clients who produce for a range of different production systems and market end points.

**DOMESTIC INDEX** ~ Estimates the genetic differences between animals in net profitability per cow joined in a commercial self replacing herd targeting the domestic supermarket trade, with progeny finished using either grass, grass supplemented by grain or grain finishing systems.

**HEAVY GRAIN INDEX** ~ Estimates the genetic differences between animals in net profitability per cow joined in a commercial self replacing herd targeting pasture grown steers with a 200 day feedlot finishing period for the grain fed high quality, highly marbled markets.

**HEAVY GRASS INDEX** ~ Estimates the genetic differences between animals in net profitability per cow joined in a commercial self replacing herd targeting pasture finished heavy steers.



**Harry Lawson**

0407 101 145

lawsons@lawsonsangus.com.au

**LAWSONSANGUS.COM.AU**