

“BREEDING BULLS IS NOTORIOUSLY  
DRIVEN BY FADS, NOT FACTS. AT  
LAWSONS ANGUS WE BELIEVE IN  
**PROVEN SCIENCE.**”

  
— HARRY LAWSON

LAWSONS ANGUS 2023 WA  
**ALBANY SALE**

**1PM WEDNESDAY FEBRUARY 1<sup>ST</sup>**  
605 FISHTRACK RD MANYPEAKS, WA

**94**

ANGUS BULLS  
ON OFFER

INCLUDING  
FIRST SONS OF  
**GAR HOME  
TOWN!**



**SCIENCE NOT FICTION**

**LAWSONS**  
angus 

“MORE FERTILE COWS, RELIABLE  
HIGH ACCURACY CALVING EASE,  
AND SUPERIOR CARCASS TRAITS.”

*Harry Lawson*

— HARRY LAWSON



# 2023 WA ALBANY SALE

## 94 ANGUS BULLS

**1<sup>PM</sup> WEDNESDAY 1<sup>ST</sup> FEBRUARY**

605 FISHTRACK RD, MANYPEAKS, WA

### LAWSONS ANGUS



Harry Lawson 0407 101 145  
lawsons@lawsonsangus.com.au

Bevan Ravenhill WA 0428 532 447  
ravenhill.b@lawsonsangus.com.au

### SELLING AGENTS



Wayne Mitchell 0429 447 144  
Elders Esperance (08) 9071 9900  
Elders Albany (08) 9842 7900  
Michael Forward 0427 411004  
Nathan King 0488 582455  
Tim Spicer 0427 812 194

### SELLING AGENTS



Colin Thexton 0428 915 468

### AUCTION INTERFACED WITH



Market Operations (02) 9262 4222  
mktops@auctionsplus.com.au

'SELECT  
FOR FEED  
EFFICIENCY'  
SPECIAL ARTICLE  
ON PAGE 12.

# WELCOME TO OUR ANNUAL FEBRUARY 2023 ALBANY SALE

**2023 KICKS OFF WITH A GROUP OF ELITE LAWSONS ANGUS BULLS, IN PARTICULAR THE FIRST GROUP OF GAR HOME TOWN SONS TO SELL IN WA.**

This years' February Albany Sale will be the same Helmsman on-line format as last year, using Auctions Plus as the bidding platform. People are welcome to attend and bid on-line from the farm at Manypeaks on Sale Day and/or inspect the bulls prior to the Sale by appointment. Colin Thexton of Independent Rural Agents, Pemberton and the Elders team welcome your enquiries.

	\$GN	\$A	\$D	\$GS	DIR	BWT	600	MCW	EMA	IMF
<b>Albany Sale Average</b>	<b>324</b>	<b>240</b>	<b>195</b>	<b>223</b>	<b>3.9</b>	<b>3.0</b>	<b>121</b>	<b>95</b>	<b>10.5</b>	<b>3.5</b>
Percentile Ranking	7%	7%	10%	11%	37%	30%	45%	60%	10%	12%
<b>Angus Breed Average</b>	<b>252</b>	<b>191</b>	<b>158</b>	<b>175</b>	<b>2.1</b>	<b>4.2</b>	<b>116</b>	<b>100</b>	<b>6.1</b>	<b>2.0</b>

# BULLS THAT SELL

CODE	SIRE	# PROGENY
HT	G A R HOME TOWN	15
ASH	GAR ASHLAND	21
M0518	LAWSONS MOMENTOUS M518	20
Q0044	LAWSONS MIRACULOUS Q44	9
QT	GAR QUANTUM	5
MM	GAR MOMENTUM	3
GEN	GAR GENUINE	15
RL	GAR RELIANT	4
REL	GAR RELEVANCE	2
<b>Total</b>		<b>94</b>



Momentous (20 sons), Miraculous (9 sons), Momentum (3 sons) and Quantum (5 sons) take the Angus breed to a new level in terms of balanced production and elite carcass potential



GAR Home Town is a unique bull in terms of calving ease, early growth, high muscle and marbling. Progeny are wide-topped and moderate in stature. His daughters are extremely productive and attractive cows. Home Town is ideal to cross over Momentous and many other sire-groups.

**Lawsons Momentous M518** is currently the #2 most widely used bull in the breed and compliments many of our other sire groups. Momentous bull calves have been breaking records across Australia, we have over 1,330 of his 4,087 registered calves in our program giving you the power of numbers to select from with superior genetics at an affordable price. It was pleasing to see his spread between 600D and Mature Cow Weight (MCW) widen with his MCW now +87 and well below breed average of +100. Apart from Momentous' unmatched multi-trait excellence his calves are wide-topped, thick set with exceptional docility and structure. We now have 4-year-old Momentous cows in the herd doing a superb job.



GAR Ashland

**GAR Ashland** (21 sons sell) is an incredible calving ease, high growth sire, with moderate stature and loads of muscle. Ashland is the sire of the famous GAR Home Town (15 sons sell) who sold at the Gardiner Angus Ranch in 2020 for the record price of US\$475,000 (~A\$700,000). Home Town has been used widely in our program for the past three breeding seasons so you will see lots more of Home Town over the next few years. Ashland and Home Town represent the next major step in our breeding program. As a general comment, Ashland has more horsepower and Home Town have unparalleled combination of muscle and marbling and more moderate in growth and stature. Both are ideal to cross over Momentum and Momentous daughters.



**Momentous** is the only sire in the Angus breed >5 IMF, >12 EMA and >116 600D, he was the highest MSA Marble Score sire-group with his 10 steer progeny in Cohort 9 of the Angus Sire Benchmarking Program (ASBP) and our own carcass trials have seen many >7 marble score carcasses on the rail with only around 120 days on feed

This Sale also features big sire groups from **GAR Genuine** who has exceptional calving ease and growth and a good outcross option for all our clients. **GAR Reliant** is in the top 1% of the breed for Net Feed Intake (NFI), the key measure of feed efficiency and are incredibly docile. **GAR Relevance** completes the sire list and is a proven son of **GAR Prophet** with a very moderate maturity pattern and excellent calving ease and +10 for EMA and +4.5 IMF.

We remain very focused on continuing to support our existing clients and encourage other WA breeders to visit us and study this “form guide” to understand the difference between a Lawsons Angus bull and other Angus bulls. I always say if you are going to be in Angus cattle you may as well be in the top end as it doesn't cost you any more; in fact, our genetics are very reasonably priced with large numbers on offer across multiple sales. The big difference being the consistency of our genetics in all key profit drivers – calving ease, maternal efficiency, early growth and carcase potential.

It was good to finally get back to WA at our May Sale and catch up with many of you and again at the recent IRA Elite Weaner Sale. It is rewarding for us to see and hear the results clients are achieving both on-farm and on the rail. This is what drives us to keep finding productivity and genetic improvements. The recent Independent Rural Agents (IRA) Auctions Plus Annual Production Sale featured over 2,400 weaners sired predominately by Lawsons Angus genetics. It's a unique sale with a group of dedicated vendors that collectively put together the highest quality cattle in terms of both

phenotype (looks) and genotype (genetic potential) that you will see anywhere in Australia. This is also evidenced by the recognition of buyers that understand the superior feedlot performance and carcase quality of these genetics.

We are truly grateful for the dedication and hard work of our team and the people that support our business. Many thanks to Bevan and Bec Ravenhill together with Col Thexton for their on-going support, expertise and friendship.

**Finally I would like to thank you. Our clients who are at the centre of everything we do. From deciding what our mating's will be to how we manage our cattle we always think about what our clients need.**

Regards,



**Top:** Bevan Ravenhill **Bottom Left:** Colin Thexton from Independent Rural Agents **Bottom Right:** S Sale bulls December 2022, Manypeaks WA

# THOUGHTS FROM THE BULL PEN

## LEARNING AND MOVING FORWARD

Genetics is a key input into any beef business and management (environment) is the other critical part of the business. Lawsons Angus are a national seedstock business which offers us the opportunity to learn from clients who have many geographical and climatic needs when sourcing their genetics.

We have always had a strong focus on intensive grazing systems as a way to grow more and use more in a sustainable way. We understand that every farming system and business are unique, however the biggest opportunity for productivity improvements across all farming systems are:

1. Calving time (matching feed demand to feed supply)
2. Grazing systems (find a rotational grazing system that works for you and keep building on it)
3. Pre-Calving heifer management (lead-feeding)
4. Weaning protocols (rumen development)

We see many opportunities for beef producers to go up a few gears in grazing systems and encourage anyone to discuss weaning nutrition and pre-calving management of heifers as two critical lifetime phases with us. These two management practices along with improvements in grazing systems and optimising calving time will have a profound impact on your bottom line and yet they are often overlooked even by the most progressive, innovative farmers.

## STRUCTURE AND TEMPERAMENT

We understand structure and phenotype are important, we all want sound cattle that are productive and look good on the eye. I think we can assess cattle visually as well as most even though we don't talk about it a lot. To us structure and phenotypic traits (like conformation, stature, muscling, temperament, body condition and overall visual appeal) are important and should be part of any breeding program. We have a zero-tolerance policy for animals with poor structure, fertility and temperament and this is in our own program but also backed up by our three-year guarantee. We still see structure and temperament as 'threshold traits' in that they are either acceptable or not, rather than rely on structural and docility EBVs that rely on subjective scoring and heavily influenced by environment and genomics. **Every bull in this sale has passed structural and temperament assessment and is fully guaranteed under our Three-Year Guarantee for fertility and structure.**

## FOCUS ON PHENOTYPE IS IN MOST CASES IS PARAMOUNT TO WHITEWASHING

The other main point we continue to emphasise is that phenotype (what an animal looks like) is highly correlated with seasonal conditions and stocking rates. Most seedstock herds run in what we call "relaxed" conditions, so they appeal to your eye and we often hear terms like "easy fleshing" and "maternal function" and "breed type". What we do know is these animals perform like their EBVs predict and the look of the bull is not going to have a massive impact on the genetic progression of your herd.

We urge you to not be swayed by those that promote their genetics on phenotype and justify their inferior EBVs by comments like "we use EBVs only as a guide as we still think staying true to type and breeding for structure is important" as **whitewashing** and not being accountable to the commercial industry. We take our responsibilities seriously and are often frustrated by an industry that has so many opportunities to keep advancing but is currently falling well short of its potential. Our plant breeding genetics counterparts are far more advanced, professional and objective in their focus. For our many WA farmers that are also cropping focused, imagine if you relied on someone describing they didn't like the hairy ears on your latest barley crop as a guide to what varieties you should be planting?!



Cows grazing at Cobwell Station

# THOUGHTS FROM THE BULL PEN

If you looked at our nucleus cows and heifers in NSW (prior to floods) and our cooperator herds breeding females this year in a good season you could send them all to the Perth or Sydney Royal Show. What's more important to us is actually measuring how they perform against their siblings and contemporary groups. Only by measuring at times putting them under pressure whether through high stocking pressure or seasonal conditions (like drought and floods) do we actually learn and ensure we are selecting animals that are more efficient and built to withstand the tough times.

We continue to hold the belief that **kilograms in the right package** is what is important, so early growth and efficient conversion of grass is critical but more important is keeping those cows fertile and in a sensible maturity pattern. We continue to increase growth (you can see by comparing our 400D and 600D Growth EBVs) but continue our disciplined focus on keeping our cow size moderate. We are the only major Angus stud now that is below average on Mature Cow Weight (MCW) as the seedstock industry remains fixated on growth. It's not just the average MCW that startles me when I look through AI sires and bull sale catalogues, it's the huge variation in every herd across Australia. You have to question if cow size even comes up in their breeding objectives and this is illustrated by the fact that most studs are not weighing and turning in cow weights.

## THE HARD YARDS

We do the hard yards for you in terms of AI and ET, sourcing the best multi-trait bulls on a global basis. Artificial Insemination (AI) is a good option for many, particularly with heifers, but in most cases natural mating bulls is the most cost-effective way of multiplying these superior genetics across the **whole herd**. It keeps your program simple and cost effective. Breeding 30 elite heifers by AI in a herd of 300 does little to the overall calf crop, covering the whole 300 cows with superior bulls does a lot! If you follow this system and retain the vast majority of your heifers each year (especially the ones out of younger dams that are often lighter) you will make high rates of genetic gain and you don't need to use AI and expensive DNA technology that is being promoted as the silver bullet by Angus Australia and genomic companies. You avoid what we refer to as 'generational flop', in that there is often a big difference in genetic merit between the progeny by younger sires out of younger females compared with progeny from older bulls out of older cows.

## ENHANCEMENTS TO TRANSTASMAN ANGUS CATTLE EVALUATION (TACE)

The latest TransTasman Angus Cattle Evaluation (TACE) includes some enhancements to the underlying genetic evaluation software and analysis. The most significant changes are in the calculation of carcass and feed efficiency traits. This has led to some reranking of sires mainly in carcass and Net Feed Intake (NFI) and most of that is positive for the sires we have used. In particular you now see Lawsons Momentous M518

moving to +14.0 EMA (top 1%) and +5.8 IMF (top 1%) and Miraculous is now the highest HBR Sire in the Angus breed for EMA at +22.5 and +2.0 IMF compared to breed average of +6.2 EMA and 2.0 IMF. There are some detailed explanations on Angus Australia web site.

## LAWSON'S ANGUS CLIENTS REMAIN A DECADE IN FRONT OF THE ANGUS BREED

We now have genetic reports on our herd for the past twenty years on 22 traits and 10 Indexes and we can directly compare at an individual animal and herd level for all these traits. We urge you to compare these sale bulls across other herds and bulls so you can see the difference in their underlying genetic potential.

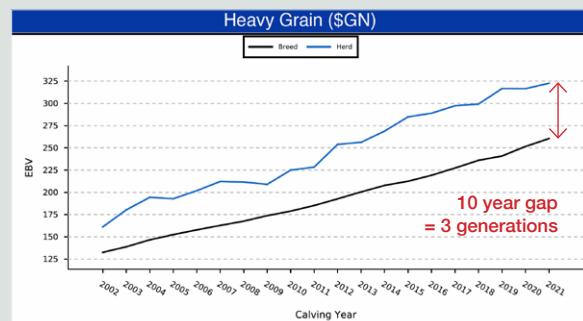

At a herd level if you look at all the Indexes our genetics are generations ahead. The main Index we look at is Heavy Grain Index (\$GN) and as you can see in the table above, these Sale bulls average \$324 against the Angus average of \$252, that is a difference of \$72. So, our saying of keeping a decade ahead is very real, measurable and objectively based. This represents about 3 generations in animal breeding so in terms of keeping pace with the best Angus genetics keep focused and disciplined on your bull buying decisions and you will be keeping pace with the world's best performance Angus genetics.

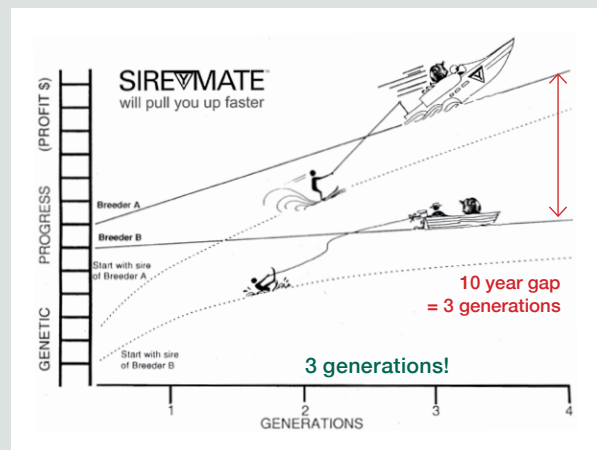

As this graph illustrates you start 3 generations ahead and you stay 3 generations ahead!



## GENETIC DIVERSITY IS SOMETHING WE MANAGE IN EVERY MATING

In terms of genetic diversity and inbreeding rates we take this into account with every mating and run at a slightly higher average inbreeding coefficient of around 5% compared with breed average of 4%. Considering the much higher rates of genetic progress and the consistency of genetic gain this is a fantastic result. We can do this because we have a large herd of over 2,500 fully recorded females and we individually mate every female under our PLANNED BREEDING PROGRAM.

We sometimes hear breeders say we used an outcross AI sire or sourced a bull from another stud because they were worried about inbreeding. In most cases that is a very backward step as you are giving away all the genetic gains and consistency just chasing diversity when we have already planned for that and provide enough choice across the sires, sire-groups and monitor this closely in our herd. This is not always something you see visually so don't think you will pick this inconsistency up by eye, it's something you can measure and often it's in the traits like carcass traits that impacts other parts of the supply chain like marbling and retail beef yield.

## GRAPH HEADING GENETIC DIVERSITY: AVERAGE INBREEDING COEFFICIENT

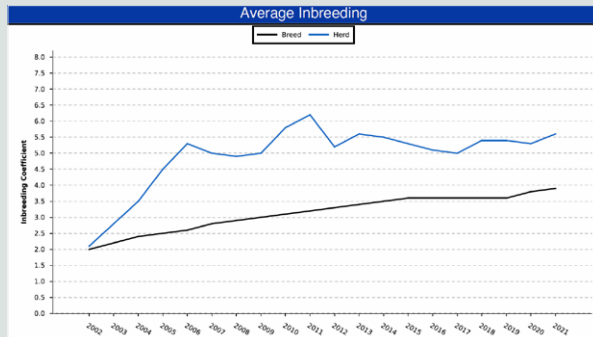

## THE COBWELL STATION FLOODS

**As I write this 90% of Cobwell Station, Barham in NSW has been flooded for 8 weeks, with water levels only just beginning to recede.**

The only way in and out has been by boat and tractor. We are only in our second year since purchasing Cobwell Station and have just started our main development of pastures, fencing and infrastructure. Cobwell is a unique farm and ecosystem with 2,000 hectares of arable land including 200 hectares of bush and nearly 2,000 hectares of native red gum and box forest.

In the flood crisis we have seen the true character of the people we know and work with. Our team led by Dwayne Ferrari in NSW and Michelle Muller in Victoria have once again shown resilience and grit under extreme conditions. Not only did Dwayne and his team build a pontoon as the rescue boat to save 700 ewes and lambs stranded in floodwaters, but at the same time we were mating 1,300 females at Cobwell Station and the nearby lease farm and we achieved the highest ever conception rates (averaged 75% non-return rates on cows) in extremely difficult conditions.



Top right: Cobwell Station NSW floods, November 2022  
Bottom: Dwayne Ferrari and Dean Martin rescuing sheep, Cobwell Station, NSW, October 2022.



# HOW DO **LAWSONS ANGUS ALBANY BULLS** COMPARE TO THE ANGUS BREED AVERAGE?

THESE ALBANY SALE BULLS EXCEL ACROSS ALL KEY ECONOMIC TRAITS. THEY ARE UNIQUE IN THEIR BALANCE OF CALVING EASE, HIGH GROWTH, MODERATE COW SIZE AND UNMATCHED MUSCLE AND HIGH MARBLING POTENTIAL.

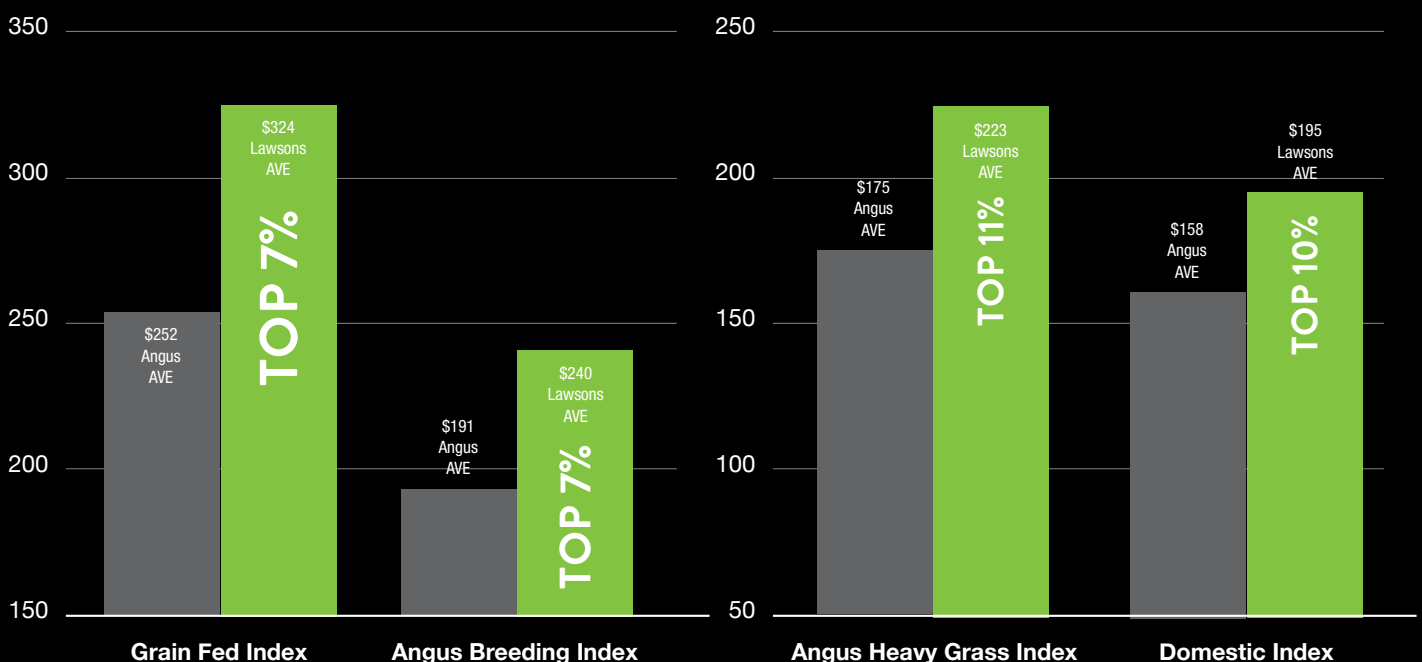

■ Lawsons 2023 Sale bulls
 ■ Breed average

# HOW DO LAWSONS ANGUS WA SALE BULLS COMPARE TO THE ANGUS BREED AVERAGE?

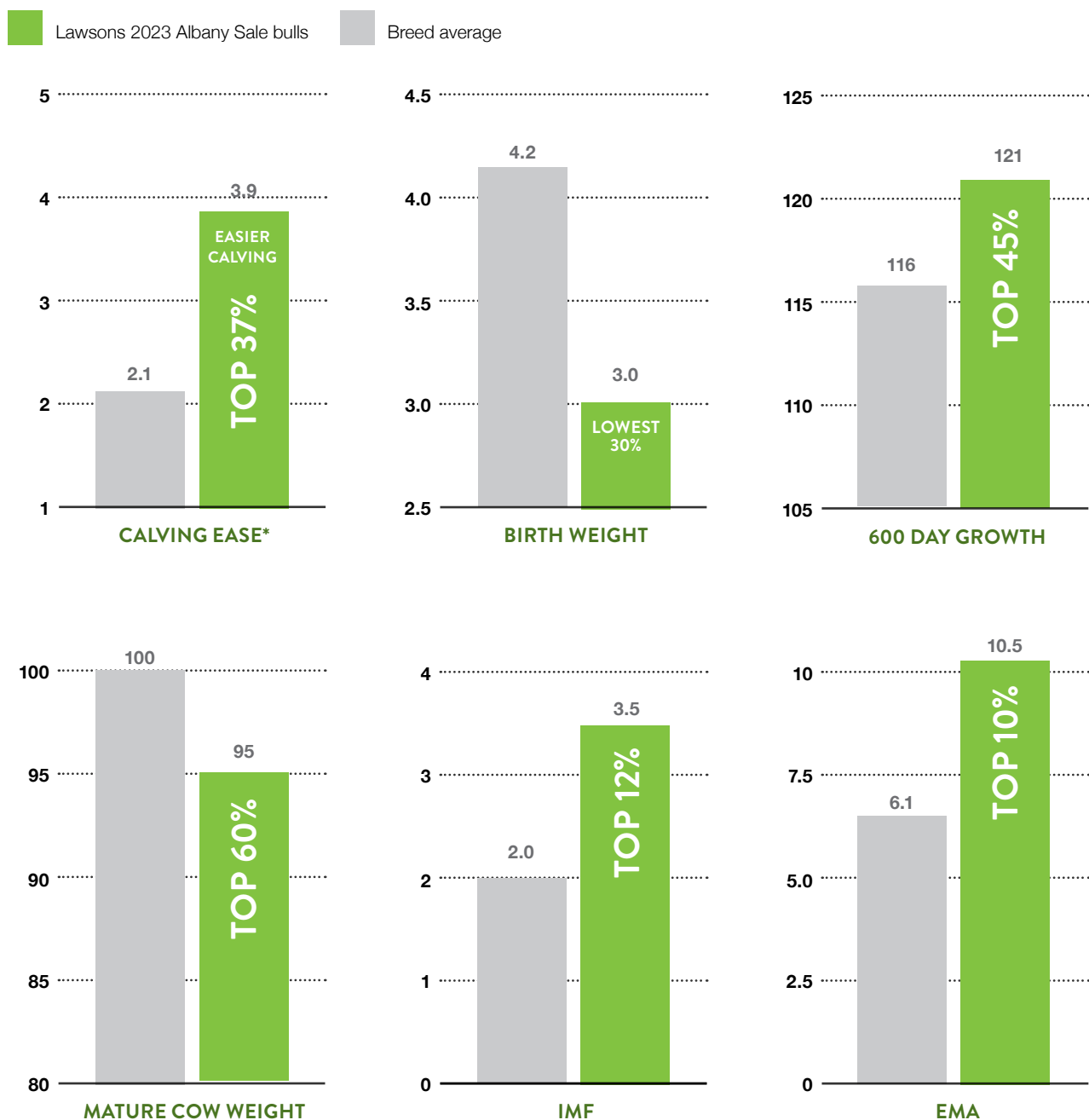

# SELECTION FOR FEED EFFICIENCY

**OUR VICTORIAN FARM AND HEADQUARTERS INCLUDES OUR VYTELLE (FORMERLY GROWSAFE) FEED EFFICIENCY TESTING AND RESEARCH STATION.**

**We have now been testing bulls for over three years and have tested over 500 bulls. We have established a very good baseline data set and have the ability to rank all current sires for a range of feed efficiency traits, including Net Feed Intake (NFI).**

This data is included in Vytelle's global genetic evaluation analysis so we can see where our bulls fit in the global population. We have also used linked sire to the Angus Sire Benchmark Program (ASBP).

We will continue to test cohorts and utilise this information in our breeding decisions. Long term we believe we can improve net feed efficiency (NFI) by 20%, which will be important for our cost of production but also to reduce our greenhouse gas (GHG) emissions as part of our longer term business and genetics plan.

We are the only Angus stud in Australia that have their own on-farm testing station and have made a good start at shifting the bell curve in feed efficiency. Measuring and evaluating the economic impact of genetic change when we put selection pressure on feed efficiency is an important competitive advantage for Lawson Angus now and in the future.



Above: Bulls feeding through the Vytelle system at Claremont

We are measuring significant variation and differences between sires and individual bulls and we recognise there is lots of room for genetic improvement in this independent trait. Please call us to discuss further if you are interested in finding out how we are incorporating feed efficiency into our long term breeding program.

---

**“IF YOU DON'T MEASURE IT,  
YOU CAN'T MANAGE IT.”**

---





This feed efficiency technology was a significant investment for us and part of a long term strategy to put selection pressure on feed efficiency.

**FOR US THIS IS THE MISSING LINK IN IDENTIFYING CATTLE THAT USE FEED (ENERGY) SMARTER.**

We know our cattle are at the top of the breed for feed:gain (feed conversion efficiency) and the next step is to identify cattle that meet our tough multi-trait criteria but are also good at Net Feed Intake (NFI). Our GrowSafe system allows us to weigh animals on a daily basis as they drink, so we not only record daily feed intakes we also get weight performance in real time. This is the feedback that has been lacking in beef systems and sets our genetics apart.

We have been able to rank sires and see where they fit in the global Angus population and we are using this information in our mating decisions going forward. The good news for beef farmers is selection for feed efficiency aligns with on-farm productivity and also will help select for animals with a lower carbon footprint (lower emissions intensity).

In terms of genetics we see the ability to accurately measure what individual animals eat and their feed conversion rate as an opportunity to fine tune and rank sires for these important traits – Residual Feed Intake (RFI or NFI), Dry Matter Intake (DMI) and Feed Conversion (FC). We know our genetics (and those sourced from GAR) are amongst the most efficient in the Angus breed. Having this information allows us to make informed decisions about our breeding herd so you can improve the genetic progress and performance of your herd. We will use this data sensibly over time to ensure animals are accountable for what they eat, which is one of the most important factors in beef herds cost of production and profitability.



# SALE CONDITIONS

## BUYER REBATES FOR OUTSIDE AGENTS

All lots will be sold subject to the usual conditions governing auction sales.

Rebate of 2% is available to outside agents who attend the sale or introduce their client prior to Sale day, and settle on behalf of clients within 7 days. Please email introductions to lawsons@lawsonsangus.com.au and/or the selling agent. If agents are nominated to settle on behalf of clients on Sale day and do not attend 1% rebate will be applied.

## DELIVERY OF SALE BULLS

Lawsons Angus will do our best to assist in the efficient and safe delivery of your bulls. Buyers, please ensure bulls are insured at the fall of the hammer as our insurance does not cover injury of bulls in transit. Please make sure you provide full delivery instructions in writing, including full contact details and maps prior to leaving the Sale. We are offering free Delivery of the Sale Bulls to regional centres in WA. In most cases we will deliver free to the farm address provided. We are also offering free delivery to Yea, Victoria for Eastern States buyers.

## REGISTRATION STATUS AND TRANSFER OF BULLS

Most bulls on offer are Registered Herd Book animals with the Angus Society of Australia (ASA). Registration status of bulls is shown in the catalogue. 'H' indicates the animal is registered in the ASA Herd Book, 'A' indicates bulls are registered with ASA Performance Register (APR). All bulls will be transferred to purchaser at no cost on request.

## 3 YEAR BULL GUARANTEE

All bulls have undergone rigorous and independent assessments for structural soundness and fertility, including a semen test and physical evaluation of the bulls reproductive tract. On top of this we offer the strongest guarantee of any seedstock herd in Australia.

All breeding cattle sold by Lawsons Angus are fertile and structurally sound to the best of our knowledge.

If a bull becomes infertile or breaks down due to reasons other than injury or misadventure, at any time in the next 36 months, we will:

1. provide you with a satisfactory replacement if available
- OR
2. issue you with a credit equal to purchase price minus salvage value, that may be used to purchase any animal in future Lawsons Angus sales.

The Lawsons Angus 3 year bull guarantee is not an insurance policy. Normal care needs to be taken as we cannot replace an animal that is injured or dies for any reason. We recommend you insure animals against injury.

An insurance service will be available on Sale day. This guarantee is in addition to normal terms and conditions governing auction sales, and as such the discretion and final decision as to issuing a credit will be with the vendor. Any credit will be limited to bull purchase price less salvage value and not include any costs, damages or loss of income incurred as a result of claims under this guarantee.

## ANIMAL HEALTH STATUS OF SALE BULLS

2023 WA Sale bulls have been semen tested by Jessica, Shilling, Bovitech Vet, Albany including a crush side and morphology test.

Bulls exposed to reproductive diseases such as Leptospirosis and Vibriosis can have their reproductive performance impaired and spread disease between the females they are servicing. All bulls offered in this Sale have been vaccinated with Ultravac 7 in 1, Vibrovax and Bovilis MH & IBR.

All bulls have been ear notched and tested for pesti virus and have been vaccinated with Pestiguard.

## RETENTION OF SEMEN AND CLONING INTERESTS

This year we have selected several bulls as being of particular interest and merit. These bulls are referred to herein as "nominated bulls" and are identified in the catalogue by a shaded box containing the words "Retaining Semen Marketing Rights and 50% Revenue Sharing Interest". Animals in this sale that are nominated to retain a semen interest in are sold with the following conditions;

- Each animal sold is the physical property of the purchaser. The purchaser is entitled to collect semen for use in their own herd only at any time. The purchaser is entitled to 100% of the salvage value of the bull.
- Lawsons Angus retains the right to access the nominated bulls at a future date for the purpose of semen production with the semen to be used within the Lawsons Angus program. Semen will be collected at the expense of Lawsons Angus and at a negotiated time and place convenient to the new owner and Lawsons Angus.
- Nominated bulls are sold with Lawsons Angus retaining exclusive semen marketing control, and a percentage of all semen royalties is nominated on the individual lot.
- Lawsons Angus may offer any purchaser, being a syndicate, semen company or other, the controlling interest in semen marketing of nominated bulls provided the prospective purchaser nominates their intentions to Lawsons Angus prior to sale, and at that time negotiate ongoing marketing/royalty terms acceptable to Lawsons Angus.

- If a bull is re-sold by a purchaser, Lawsons Angus retained interests persist with the new owner.
- Lawsons Angus retains exclusive cloning rights on all animals sold.
- No animal may be cloned without written consent from Lawsons Angus.

**RETAINING SEMEN INTERESTS IN SALE BULLS ENABLES LAWSONS ANGUS TO OFFER ACCESS TO OUR BEST BULLS AND ENABLES THE BULL OWNER TO JOINTLY SHARE IN ANY FUTURE SUCCESS IN MARKETING SEMEN.**

**RETAINING SEMEN**

Retaining a semen interest provides Lawsons Angus with the option to collect semen for our own use, but also to control the potential marketing of semen to the best effect through our network of contacts. Very few bulls ever sell a lot of semen, and in most cases it is later in life after progeny have proven the merit of the bull.

As we put a great deal of resources and intellect into developing each bull, and in some cases into sampling young bulls through AAA and cooperator programs, it is reasonable to participate in their future success in the form of semen

sales and use in our own program so we can ensure we continue our program's genetic progress. With these points understood by our customers, we can offer for sale every bull we produce, and hold nothing back. It is important to note most seedstock herds retain their best bulls as stud sires, however the system we operate gives our clients direct access to our best bulls.

**INSURANCE DISCLAIMER**

Insurance risk of stud animals sold at auction transfers to the purchaser at the fall of the hammer, including animals remaining on the vendor's property.

Purchasers therefore are advised to insure their animals at the completion of the sale. Stud Animals are not covered by commercial livestock insurance.

**CALVING EASE**



We have included a red tick for bulls that are recommended for use over yearling heifers next to the Calving Ease heading in EBV section. Calving ease bull specifications are primarily set at  $\geq -1.0$  for Direct Calving Ease and  $\leq 4.5$  Birth Weight. Individual herds may successfully use bulls outside of this recommended range depending on their herd and production system but these are our recommended "safe" heifer specifications. We also recommend you talk to us about helping develop a pre-calving heifer management plan that can be used in conjunction with these EBV specifications to achieve optimal calving and rebreeding for two year old heifers.

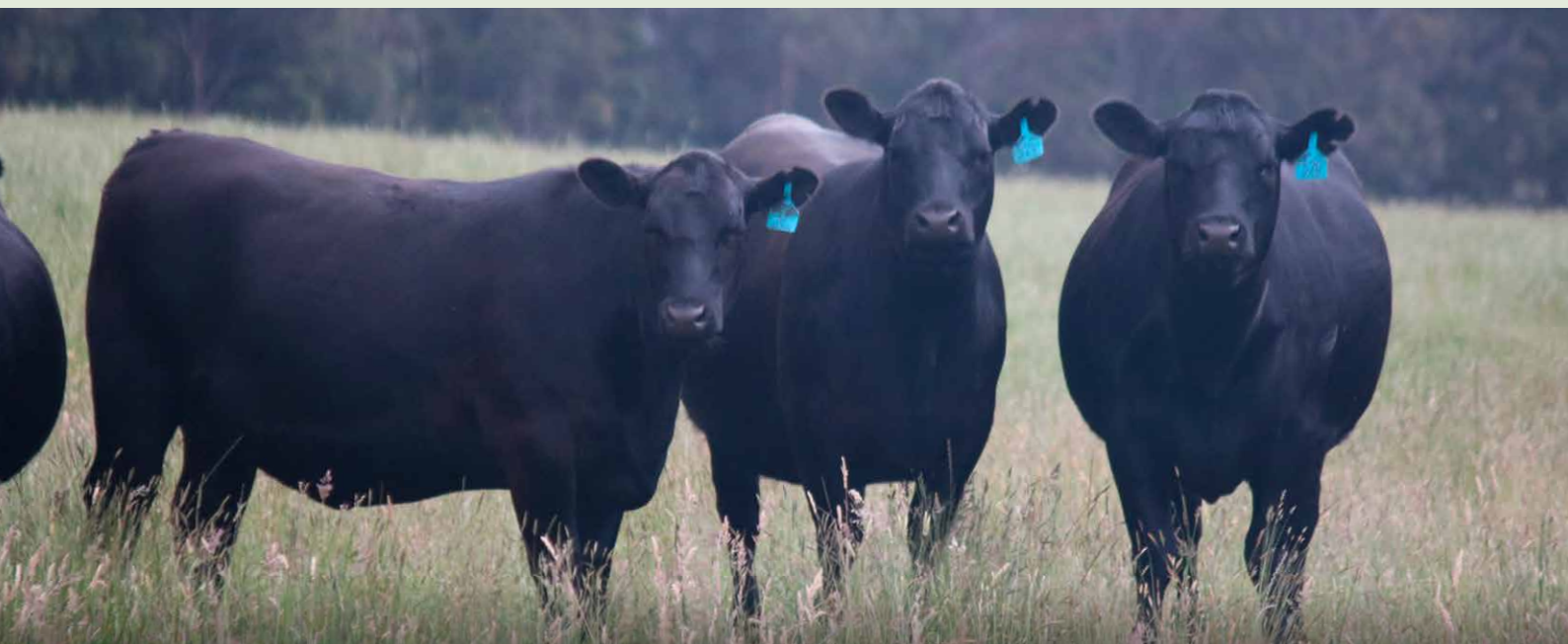

# REFERENCE SIREs

Breedplan EBVs sourced from Angus  
Australia, December 2022

1		G A R HOME TOWN										SIRE		GAR EARLY BIRD		MGS		GAR SURE FIRE		\$INDEX VALUE											
Birth Date:		6/9/18		ASA ID:		USA19266718		ASA Status:		HBR		AM Status:		AMF		NH Status:		NHF		CA Status:		CAF		DD Status:		DDF		\$INDEX VALUE			
		Calving Ease			Growth and Maternal				Fertility				Carcase					\$INDEX VALUE													
		DIR	DTRS	GL	BWT	200	400	600	MCW	MILK	SS	DC	CWT	RIB	RUMP	EMA	RBY	IMF	\$GN	\$D	\$A	\$GS									
EBVs		7.6	4.7	-7.0	2.2	57	102	118	76	19	1.7	-3.5	75	-2.3	-3.9	12.4	2.2	4.7	428	251	303	291									
Acc		80	61	99	98	97	97	90	86	83	95	50	87	88	84	88	84	86													

2		GAR ASHLAND										SIRE		GAR EARLY BIRD		MGS		B/R AMBUSH 1018		\$INDEX VALUE											
Birth Date:		31/1/15		ASA ID:		USA18217198		ASA Status:		HBR		AM Status:		AMF		NH Status:		NHF		CA Status:		CAF		DD Status:		DDF		\$INDEX VALUE			
		Calving Ease			Growth and Maternal				Fertility				Carcase					\$INDEX VALUE													
		DIR	DTRS	GL	BWT	200	400	600	MCW	MILK	SS	DC	CWT	RIB	RUMP	EMA	RBY	IMF	\$GN	\$D	\$A	\$GS									
EBVs		-0.1	1.8	-6.5	3.5	69	117	151	116	20	1.4	-0.5	82	-2.6	-3.1	12.4	2.6	2.9	394	229	285	271									
Acc		91	73	99	99	98	98	98	93	91	98	54	90	91	88	91	86	89													

3		LAWSONs MOMENTOUS M518										SIRE		GAR PROGRESS		MGS		TE MANIS AFRICA A217		\$INDEX VALUE											
Birth Date:		30/6/16		ASA ID:		VLYM518		ASA Status:		HBR		AM Status:		AMF		NH Status:		NHF		CA Status:		CAF		DD Status:		DDF		\$INDEX VALUE			
		Calving Ease			Growth and Maternal				Fertility				Carcase					\$INDEX VALUE													
		DIR	DTRS	GL	BWT	200	400	600	MCW	MILK	SS	DC	CWT	RIB	RUMP	EMA	RBY	IMF	\$GN	\$D	\$A	\$GS									
EBVs		-3.3	-6.2	-5.8	4.0	52	95	116	89	26	2.7	-2.8	63	-0.7	-0.4	13.4	0.1	4.9	337	172	225	215									
Acc		95	82	99	99	99	99	98	97	96	98	68	94	93	92	92	89	91													

4		LAWSONs MIRACULOUS Q44										SIRE		GAR MOMENTUM		MGS		GAR ANTICIPATION		\$INDEX VALUE											
Birth Date:		6/3/19		ASA ID:		VLYQ44		ASA Status:		HBR		AM Status:		AMF		NH Status:		NHF		CA Status:		CAF		DD Status:		DDF		\$INDEX VALUE			
		Calving Ease			Growth and Maternal				Fertility				Carcase					\$INDEX VALUE													
		DIR	DTRS	GL	BWT	200	400	600	MCW	MILK	SS	DC	CWT	RIB	RUMP	EMA	RBY	IMF	\$GN	\$D	\$A	\$GS									
EBVs		3.3	-0.8	-9.1	3.8	52	96	119	113	15	2.7	-3.6	67	0.6	-0.4	20.3	2.6	2.3	283	191	220	208									
Acc		71	59	96	93	86	87	82	78	71	81	47	76	77	74	73	73	73													

5		GAR QUANTUM										SIRE		GAR PROGRESS		MGS		CONNEALY IN SURE 8524		\$INDEX VALUE											
Birth Date:		18/8/16		ASA ID:		USA18636059		ASA Status:		HBR		AM Status:		AMF		NH Status:		NHF		CA Status:		CAF		DD Status:		DDF		\$INDEX VALUE			
		Calving Ease			Growth and Maternal				Fertility				Carcase					\$INDEX VALUE													
		DIR	DTRS	GL	BWT	200	400	600	MCW	MILK	SS	DC	CWT	RIB	RUMP	EMA	RBY	IMF	\$GN	\$D	\$A	\$GS									
EBVs		1.1	-0.8	-3.2	4.7	62	109	132	103	23	3.3	-2.2	84	-1.4	-1.7	13.9	2.3	3.3	362	221	263	250									
Acc		74	62	98	97	94	94	93	86	82	92	54	85	86	82	85	82	84													

6		GAR MOMENTUM										SIRE		GAR PROGRESS		MGS		ACL BIG EYE D09N		\$INDEX VALUE											
Birth Date:		31/8/12		ASA ID:		USA17354145		ASA Status:		HBR		AM Status:		AMF		NH Status:		NHF		CA Status:		CAF		DD Status:		DDF		\$INDEX VALUE			
		Calving Ease			Growth and Maternal				Fertility				Carcase					\$INDEX VALUE													
		DIR	DTRS	GL	BWT	200	400	600	MCW	MILK	SS	DC	CWT	RIB	RUMP	EMA	RBY	IMF	\$GN	\$D	\$A	\$GS									
EBVs		0.7	0.3	-2.9	2.8	47	85	100	71	19	-0.1	2.4	61	-0.7	-1.4	12.1	0.1	5.2	332	162	215	201									
Acc		95	85	99	99	98	98	98	98	97	98	76	95	95	94	95	93	94													

7		GAR GENUINE										SIRE		KCF BENNETT ABSOLUTE		MGS		MCC DAYBREAK		\$INDEX VALUE											
Birth Date:		15/3/16		ASA ID:		USA18766553		ASA Status:		HBR		AM Status:		AMF		NH Status:		NHF		CA Status:		CAF		DD Status:		DDF		\$INDEX VALUE			
		Calving Ease			Growth and Maternal				Fertility				Carcase					\$INDEX VALUE													
		DIR	DTRS	GL	BWT	200	400	600	MCW	MILK	SS	DC	CWT	RIB	RUMP	EMA	RBY	IMF	\$GN	\$D	\$A	\$GS									
EBVs		9.3	3.0	-10.8	0.5	56	103	133	112	19	2.3	-2.8	74	0.3	-2.5	7.6	1.9	2.3	323	200	242	228									
Acc		75	60	98	97	96	96	94	87	81	91	52	85	87	83	86	81	85													



8		GAR RELIANT							SIRE GAR SURE FIRE				MGS B/R DESTINATION 727-928				\$INDEX VALUE				
Birth Date:	19/8/16	ASA ID:	USA18669357	ASA Status:	HBR	AM Status:	AMF	NH Status:	NHF	CA Status:	CAF	DD Status:	DDF								
Calving Ease		Growth and Maternal				Fertility				Carcase											
	DIR	DTRS	GL	BWT	200	400	600	MCW	MILK	SS	DC	CWT	RIB	RUMP	EMA	RBV	IMF	\$GN	\$D	\$A	\$GS
EBVs	1.1	-2.0	-3.5	4.9	63	110	135	110	24	2.3	-2.9	84	-2.4	-3.0	8.5	2.5	3.4	368	220	265	248
Acc	77	63	98	97	95	95	93	86	80	92	57	85	86	83	85	82	84				

9		GAR RELEVANCE							SIRE GAR PROPHET				MGS GAR PROGRESS				\$INDEX VALUE				
Birth Date:	19/8/14	ASA ID:	USA17965453	ASA Status:	HBR	AM Status:	AMFU	NH Status:	NHF	CA Status:	CAFU	DD Status:	DDFU								
Calving Ease		Growth and Maternal				Fertility				Carcase											
	DIR	DTRS	GL	BWT	200	400	600	MCW	MILK	SS	DC	CWT	RIB	RUMP	EMA	RBV	IMF	\$GN	\$D	\$A	\$GS
EBVs	7.2	5.7	-0.9	2.0	49	84	100	55	27	0.3	-7.1	59	-0.8	-1.9	10.1	0.9	4.5	407	234	291	277
Acc	72	63	96	94	90	90	88	84	79	87	57	82	83	79	81	79	79				

ANGUS BREED AVERAGE																					
DIR	DTRS	GL	BWT	200	400	600	MCW	MILK	SS	DC	CWT	RIB	RUMP	EMA	RBV	IMF	\$GN	\$D	\$A	\$GS	
2.0	2.4	-4.6	4.1	49	89	116	100	17	2.0	-4.5	60	0.0	-0.4	6.1	0.5	2.1	252	191	158	175	

## BULLS THAT SELL

CODE	SIRE	# PROGENY
HT	GAR HOME TOWN	15
ASH	GAR ASHLAND	21
M0518	LAWSONS MOMENTOUS M518	20
Q0044	LAWSONS MIRACULOUS Q44	9
QT	GAR QUANTUM	5
MM	GAR MOMENTUM	3
GEN	GAR GENUINE	15
RL	GAR RELIANT	4
REL	GAR RELEVANCE	2
<b>Total</b>		<b>94</b>



Elite ET breed heifers at Gardiner Angus Ranch (GAR), Ashland Kansas, June 2022

# REFERENCE SIRES



**GAR HOMETOWN**

Home Town is our next step in our pursuit for multi-trait excellence. Home Town's progeny have confirmed he is truly a global generational sire that will make his mark in the global Angus population. Home Town progeny are easy calving, rapid early growth, elite combination of muscle and marbling, are big topped and moderate in stature. Home Town sold for a record US\$475,000 in the GAR 2020 Spring Sale and is marketed through Select Sires and World Wide Sires.



**GAR ASHLAND**

GAR Ashland is a good outcross for most and one of the high use sires across the US and Australia. Visually attractive and unmatched in his combination of calving ease, growth, marbling and muscle. No other sire we have used have this much muscle in such a stout, moderate frame.



**LAWSONS MOMENTOUS M518**

Please note that recent changes in carcass traits have now elevated Momentous to +5.8 for IMF, which puts him at the very top of the Angus breed. Lawsons Momentous M518 is currently the #2 most widely used bull in the breed and compliments many of our other sire groups. No other sire in the Angus breed matches Momentous for muscle and marbling with >14 EMA and +5.0 for IMF. Momentous bull calves have been breaking records across Australia, we have over 1,300 of his 4,000+ registered calves so in our program giving you the power numbers to select from with superior genetics at an affordable price. It was pleasing to see his spread between 600D and Mature Cow Weight (MCW) widen with his MCW now +89 and well below breed average of +100. Apart from Momentous unmatched multi-trait excellence his calves are wide-topped, thick set with exceptional docility and structure. We now have 4-year-old Momentous cows in the herd doing a superb job. Momentous is now deceased after injuring himself and we would like to thank Genetics Australia along with our WA owners of Momentous, Blue River Grazing and Collins Brothers that recognised the potential of Momentous as a young sire.



**LAWSONS MIRACULOUS Q44**

A game changing sire in terms of calving ease, muscle and feed efficiency! Lawsons Miraculous Q44 is the highest HBR sire in the Angus breed for Eye Muscle Area (EMA) at +22.5 and his progeny are visually wide-topped, stout with impressive performance and feed efficiency. Miraculous was one of the highest feed efficiency tested bulls in Cohort #4 being above average for every metric including Net Feed Intake (NFI). He was the top selling bull in our spring 2020 Sale, purchased by TRT Pastoral in King Island and used by AI in their large scale heifer program. Semen is marketed through Genetics Australia. Miraculous's is first progeny that were tested this year in our feed efficiency testing unit and he now ranks in the top 37% for Net Feed Intake in the Vytelle global database.



**GAR QUANTUM**

A new GAR sire we purchased semen exclusively in 2019 and one of the most exciting sire prospects from Gardiner Angus Ranch. A son of Momentum, with similar EMA (top 1%) to Momentous and Momentum and top 10% for marbling (IMF). Quantum has more growth than both Momentum and Momentous and progeny excel across the board with excellent structure and docility.



**GAR MOMENTUM**

Momentum's latest carcass figures confirm are +12.1 EMA and +5.2 IMF! Momentum is regarded as cornerstone global sire that has taken the Angus breed to a new level of end product value. Momentous is still one of the breeds elite calving ease sires, progeny are stout, moderate framed with exceptionally high for muscle (EMA) and marbling. Momentum sires moderate, fertile, easy calving daughters that set the bar for cow efficiency and elite carcass genetics. Momentum is the sire of Lawsons Momentous M518, GAR Quantum, Lawsons Miraculous Q44 and Lawsons Rocky R4010.



**GAR GENUINE**

GAR Genuine is another new outcross sire we selected on our last trip to the US in 2019 where he is one of the elite Select Sires bulls and marketed through genetics Australia. Big time spread with +9.3 CED and +133 for 600D. Genuine combines two highly proven superior feed efficiency sires KCF Bennet Absolute and MCC Daybreak. We will have feed efficiency data on our first Genuine calves this spring. Progeny are long bodied, attractive and suit mating with all our major sire-groups.



**GAR RELIANT**

Reliant blows you away with his impressive phenotype, powerful design and gentle disposition. Stacked with maternal strength and feed efficiency (top 1% Net Feed Intake) with Sure Fire, B/R Destination 727-928 and goes back to one of our all time favourites and big time "influencers" GAR Predestined. Adds lots of power and moderate maturity pattern for that much growth.



**GAR RELEVANCE**

Relevance is a moderate statured Prophet and 10+ EMA and +4.5 IMF so another elite carcass sire with well balanced credentials across the board.

# SIREMATE™ OPTIONS IN PRACTICE

SIRE GROUP A New Design Line	SIRE GROUP B Precision Line	SIRE GROUP C Focus Line	SIRE GROUP D Ambassador Line	SIRE GROUP E Objective Line
GAR Ingenuity B/R New Design 036 Ythanbrae Henry VIII Bon View New Design 1407 GAR Prime Design Ythanbrae New Design 036 U84 Ythanbrae True Blue N33 VDAR New Trend 315 Bon View New Design 208 Perry Power Design 715 GAR Integrity GAR Casper GAR Authority GAR Predestined Lawsons GAR Fairdinkum Z197 Rito 2V1 of 2536 1407 TC Total 410 Lawsons Dinky-Di Z191 GAR New Design 5050 Lawsons King Island Beef Z1292 Lawsons Romeo A754 Thomas Grade Up Rito 4L6 of 2536 208 Lawsons Novak E313 Rennylea C511 GAR Progress GAR Momentum GAR Method Momentous M518 Lawsons Miraculous Q44 GAR Quantum	GAR Precision 1680 GAR Paramount 8908 GAR Pinnacle 7708 GAR Everest 9409 CA Future Direction GAR Yield Grade Ythanbrae GAR Precision U28 'Calculator' Ythanbrae GAR Precision V527 Lawsons Buckshot X410 Lawsons Tank X1235 Ardrossan Direction X3 GAR US Premium Beef GAR Retail Product Lawsons High Grade Z440 Androssan Admiral A2 GAR Right Direction Lawsons Swagman A179 Lawsons Tank B1155 Lawsons Ironstone B1370 Alloura Get Cracking G10	GAR Sure Fire Lawsons NZ09104 GAR Pheonix GAR Reliant GAR Dual Threat	Tuwharetoa Regent D145 Topbos Ambassador F4 Storth Oaks D21 Paringa Judd J5	SS Objective T510 0T26 GAR Selective GAR Ultimate GAR Efficiency Rito Revolution SS Traveler 6807 T510 GAR Solution Lawsons Invincible C402 HPCA Intensity 7102 GAR Index
Column A daughters sire group can me mated to all other sire groups	Column B daughters sire group can me mated to all other sire groups	Column C daughters sire group can me mated to all other sire groups	Column D daughters sire group can me mated to all other sire groups	Column E daughters sire group can me mated to all other sire groups

## DEVELOP YOUR OWN SIMPLE 10 YEAR PLAN

Using Lawsons Angus genetics will provide a highly predictable path to keeping you a decade ahead of the average Angus breeder.

**Lawsons Angus breeding program is built on multiplying the best bulls available in the world. Sire-Mate helps breeders develop a simple, but still flexible mating plan that minimises inbreeding and maximises genetic gain.**

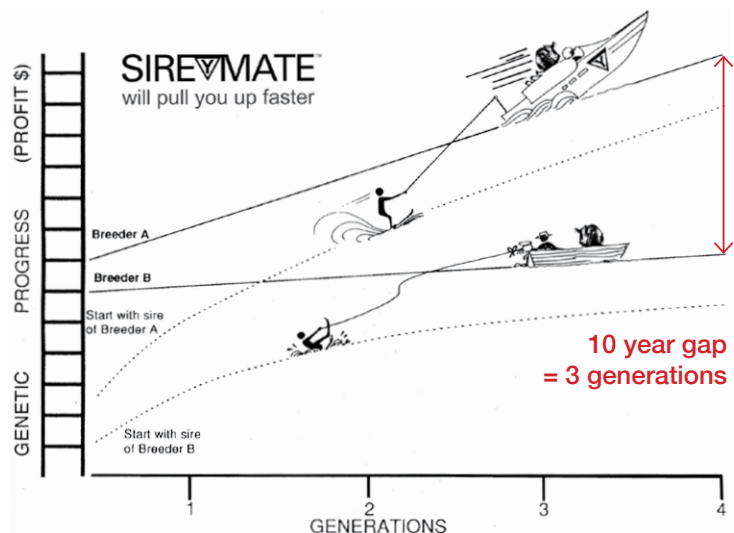



SIRE GROUP F Bartel Line	SIRE GROUP G Prophet Line	SIRE GROUP H Ashland Line	SIRE GROUP I Other Sires
Ayrvale Bartel E7 Ayrvale Bartel E8 Dunoon Evident E614 Lawsons Incredible H803 Lawsons Hugo H653 Lawsons Harvard H205	GAR Prophet GAR Prophecy GAR Relevance	GAR Ashland GAR Home Town	RockN D Ambush 1531 B/R Ambush 28 Lawsons Payload X951 GAR Grid Maker GAR Payload 3674 GAR Evas Convergence 3403 GAR Evas Consistence 3803 GT Sentry Bon View Spectrum 1176 N Bar Prime Time D806 BT Ultravox 297E BCC Bushwacker 41-93 Connealy Lead On Gardens High Mark Tehama Schwarzenegger N600 Ironwood New Level Ythanbrae Pono V346 Wilson Downs Equator V191 Te Mania Africa Lawsons Harry H234 Rennylea Edmund E11 Sydgen Trust 6228 Leachman Resolution GAR-EGL Protege B/R New Day 454 Broken Bow 002 GAR Anticipation GAR Sunrise GAR Genuine
Column F daughters sire group can me mated to all other sire groups	Column G daughters sire group can me mated to all other sire groups	Column H daughters sire group can me mated to all other sire groups	Column I daughters sire group can me mated to all other sire groups

**!** 87% OF GENETIC COMPOSITION OF CALF CROP IS DETERMINED BY THE SIREs USED OVER THE LAST 3 GENERATIONS.

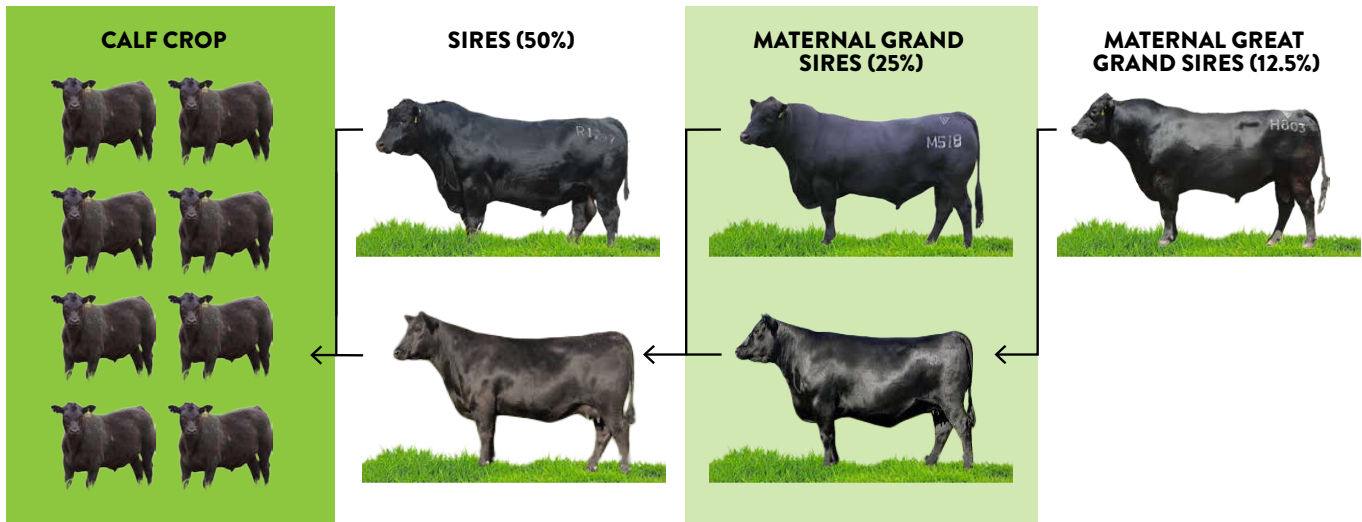

# LAWSONS ANGUS 2023 WA ALBANY

## GROUP BREEDPLAN EBVs

														CALVING EASE				
Lot #	Tag No	Pen	Sire	Dam	MGS	Birth Date	ASA Status	50K	Mob	AM Status	NH Status	CA Status	DD Status	CE TICK	DIR	DTRS	GL	BWT
1	S0213	1	HT	P1212	L0483	12/7/21	HBR		SWAB1-A	AM2%	NH3%	CAFU	DD3%	✓	7.1	2.2	-7.7	3.4
2	S0214	1	HT	P0391	G10	11/7/21	HBR	✓	SWAB1-A	AMFU	NHFU	CAFU	DD2%	✓	10.9	8.2	-7.4	0.0
3	S0220	1	HT	P1335	M0518	7/7/21	HBR	✓	SWAB1-A	AMFU	NHFU	CAFU	DD4%	✓	10.1	7.3	-11.1	0.8
4	S0222	1	HT	P1483	M0518	10/7/21	HBR	✓	SWAB1-A	AMFU	NHFU	CAFU	DDF	✓	3.6	0.5	-7.4	3.7
5	S0246	1	HT	P0791	KOD	12/7/21	HBR		SWAB1-A	AMFU	NHFU	CAFU	DDFU	✓	9.4	8.1	-5.6	0.4
6	S0261	1	HT	P0996	MM	13/7/21	APR		SWAB1-A	AMFU	NHFU	CAFU	DD2%	✓	7.7	4.3	-5.7	1.1
7	S0262	1	HT	P0497	J5	14/7/21	HBR	✓	SWAB1-A	AMFU	NHFU	CAFU	DDF	✓	11.8	8.7	-6.0	-0.9
8	S0268	1	HT	P1443	PROP	15/7/21	HBR	✓	SWAB1-A	AMFU	NHFU	CAFU	DDFU		0.5	2.3	-5.8	5.0
9	S0272	1	HT	P0369	MM	14/7/21	HBR		SWAB1-A	AMF	NHFU	CAFU	DDFU	✓	5.5	4.6	-7.2	3.8
10	S0785	1	HT	P0438	G10	10/7/21	HBR	✓	SWAB1-A	AMFU	NHFU	CAFU	DDFU	✓	7.5	6.8	-8.7	2.8
11	S0796	1	HT	P0792	J5	10/7/21	HBR		SWAB1-A	AMFU	NHFU	CAFU	DDFU	✓	10.6	7.0	-7.9	0.0
12	S0383	2	HT	P1514	M0518	8/8/21	HBR		SWAB1-B	AMFU	NHFU	CAFU	DDFU		1.1	-0.4	-5.5	4.9
13	S0385	2	HT	P1499	M0518	4/8/21	HBR	✓	SWAB1-B	AM1%	NHFU	CAFU	DD1%	✓	1.0	1.5	-6.7	3.9
14	S0438	2	HT	P0339	J5	5/8/21	APR		SWAB1-B	AMFU	NHFU	CAFU	DDFU	✓	9.2	5.4	-5.5	1.1
15	S0457	2	HT	P1444	M0518	3/8/21	APR	✓	SWAB1-B	AMFU	NHFU	CAFU	DD3%	✓	5.6	4.9	-7.4	4.0
16	S0326	2	ASH	P1011	J5	16/7/21	HBR		SWAB1-B	AMFU	NHFU	CAFU	DDF	✓	6.5	2.8	-6.6	2.1
17	S0399	2	ASH	P1411	J5	3/8/21	HBR		SWAB1-B	AMFU	NHFU	CAFU	DDF	✓	4.1	3.1	-8.1	3.7
18	S0406	2	ASH	N0751	PROP	8/8/21	HBR	✓	SWAB1-B	AMFU	NHFU	CAFU	DDFU	✓	8.3	5.7	-5.2	1.7
19	S0408	2	ASH	N0987	PROP	8/8/21	HBR	✓	SWAB1-B	AMFU	NHFU	CAFU	DDFU		-3.0	4.0	-4.3	4.8
20	S0418	2	ASH	P0315	MM	3/8/21	HBR		SWAB1-B	AMFU	NHC	CAFU	DDFU	✓	4.0	3.8	-5.7	2.0
21	S0423	2	ASH	N0431	J5	30/7/21	HBR	✓	SWAB1-B	AM3%	NHFU	CAFU	DDFU	✓	6.5	5.9	-7.5	2.3
22	S0441	2	ASH	P1492	M0518	2/8/21	HBR		SWAB1-B	AMFU	NHFU	CAFU	DDFU	✓	2.5	2.5	-7.3	3.1
23	S0445	2	ASH	P0761	L0483	11/8/21	HBR		SWAB1-B	AMFU	NHFU	CAFU	DD5%	✓	0.5	0.4	-5.3	4.6
24	S0463	2	ASH	N0699	E7	4/8/21	HBR		SWAB1-B	AMFU	NHFU	CAFU	DD3%	✓	0.7	3.8	-4.2	4.1
25	S0205	3	ASH	N0925	KOD	15/7/21	HBR		SWAB1-A	AMFU	NHF	CAFU	DD4%	✓	4.1	5.4	-6.5	3.2
26	S0206	3	ASH	N0210	MET	15/7/21	HBR	✓	SWAB1-A	AMFU	NHFU	CAFU	DD3%	✓	8.3	6.3	-6.1	0.9
27	S0210	3	ASH	P0341	MM	14/7/21	HBR	✓	SWAB1-A	AMFU	NHFU	CAFU	DDFU	✓	5.0	2.7	-4.8	2.3
28	S0212	3	ASH	P0962	PROP	15/7/21	HBR	✓	SWAB1-A	AMFU	NHFU	CAFU	DDFU	✓	5.4	4.5	-4.7	2.6
29	S0234	3	ASH	P0764	J5	16/7/21	HBR		SWAB1-A	AMFU	NHFU	CAFU	DDFU	✓	5.2	3.6	-6.8	2.4
30	S0252	3	ASH	P1431	J5	12/7/21	APR		SWAB1-A	AMFU	NHFU	CAFU	DDF	✓	5.4	1.6	-6.5	3.0
31	S0273	3	ASH	N0895	PROP	22/7/21	HBR	✓	SWAB1-A	AMF	NHF	CAFU	DD3%		-4.3	0.9	-3.1	6.7
32	S0274	3	ASH	N0341	J5	21/7/21	HBR		SWAB1-A	AMFU	NHF	CAFU	DDFU	✓	0.5	0.4	-3.8	4.6
33	S0285	3	ASH	P0839	J5	15/7/21	HBR		SWAB1-A	AMFU	NHFU	CAFU	DD3%	✓	3.3	1.8	-4.5	3.6
34	S0303	3	ASH	P1130	PROP	14/7/21	HBR	✓	SWAB1-A	AMFU	NHFU	CAFU	DDFU	✓	2.1	3.3	-4.9	3.7
35	S0313	3	ASH	P1076	J5	13/7/21	HBR	✓	SWAB1-A	AMFU	NHFU	CAFU	DDC	✓	7.1	7.3	-5.6	1.1
36	S0791	3	ASH	N0899	SF	21/7/21	APR		SWAB1-A	AMFU	NHFU	CAFU	DDF	✓	-0.1	0.3	-3.9	4.4
37	S0238	4	M0518	N0412	SF	15/7/21	HBR		SWAB1-A	AMFU	NHFU	CAFU	DD5%	✓	0.0	-3.1	-4.5	3.8
38	S0255	4	M0518	P0280	J5	11/7/21	APR		SWAB1-A	AMFU	NHFU	CAFU	DDFU	✓	6.9	2.1	-6.1	1.2
39	S0275	4	M0518	N0178	SF	17/7/21	APR		SWAB1-A	AMFU	NHFU	CAFU	DD8%	✓	-1.0	-3.5	-4.0	4.5
40	S0281	4	M0518	N0820	SUN	18/7/21	HBR		SWAB1-A	AMFU	NHFU	CAFU	DDFU		-1.7	-1.6	-3.0	4.6
41	S0286	4	M0518	N0301	SUN	19/7/21	HBR		SWAB1-A	AMFU	NHFU	CAFU	DD2%		-2.9	-2.8	-3.0	4.8
42	S0293	4	M0518	N0809	H0803	15/7/21	HBR		SWAB1-A	AMFU	NHFU	CAFU	DDFU	✓	1.4	-1.2	-6.2	4.4
43	S0310	4	M0518	P1209	L0483	10/7/21	HBR		SWAB1-A	AMF	NHFU	CAFU	DD1%	✓	5.9	0.6	-7.0	1.4
44	S0794	4	M0518	N0050	PROP	15/7/21	HBR	✓	SWAB1-A	AMFU	NH5%	CAFU	DDFU	✓	3.9	1.8	-6.9	2.6
45	S0204	5	M0518	P1503	KOD	12/7/21	HBR		SWAB1-B	AMFU	NH1%	CAFU	DD9%	✓	2.6	1.5	-5.5	2.8
46	S0320	5	M0518	N0268	PROP	25/7/21	HBR		SWAB1-B	AMFU	NHFU	CAFU	DD3%	✓	-1.5	-0.3	-1.5	4.4
47	S0384	5	M0518	N0174	PROP	8/8/21	HBR	✓	SWAB1-B	AMFU	NHFU	CAFU	DD4%	✓	8.2	4.4	-3.6	-1.2
48	S0386	5	M0518	N0859	H0803	6/8/21	HBR		SWAB1-B	AMFU	NHC	CAFU	DD2%		1.9	0.3	-6.2	4.7
49	S0402	5	M0518	P1456	RAD	7/8/21	APR		SWAB1-B	AMFU	NHFU	CAFU	DDC	✓	1.9	-1.1	-3.3	2.4
50	S0404	5	M0518	P0726	L0483	15/8/21	HBR		SWAB1-B	AMF	NHFU	CAFU	DDFU	✓	2.8	-3.6	-4.3	2.5
<b>2023 Albany Bull Sale Average</b>															<b>3.9</b>	<b>2.1</b>	<b>-5.5</b>	<b>3.0</b>
<b>Angus Breed Average</b>															<b>1.9</b>	<b>2.3</b>	<b>-4.6</b>	<b>4.2</b>

Lot #	Tag No	GROWTH & MATERNAL					FERTILITY		CARCASE					SINDEX VALUE				
		200	400	600	MCW	MILK	SS	DC	CWT	RIB	RUMP	EMA	RBV	IMF	\$GN	\$A	\$D	\$GS
1	S0213	58	109	138	112	21	2.4	-4.8	86	-2.3	-2.6	9.2	0.7	2.9	327	248	208	232
2	S0214	51	101	119	88	21	2.6	-6.3	65	0.7	-0.4	13.7	0.2	5.1	382	279	234	268
3	S0220	53	97	117	74	23	1.9	-4.8	60	-0.3	-0.3	14.4	0.9	3.6	377	278	230	262
4	S0222	51	97	116	91	20	1.8	-4.1	66	-1.0	-1.3	11.6	0.2	4.8	329	235	193	220
5	S0246	45	84	100	67	17	2.0	-6.0	60	0.3	-0.5	6.2	-0.2	4.8	324	239	199	224
6	S0261	52	96	115	78	20	1.4	-3.7	71	-2.0	-3.1	14.2	0.9	4.6	358	259	212	242
7	S0262	44	85	102	64	28	0.4	-6.3	70	0.0	0.6	8.9	0.0	5.1	358	259	211	243
8	S0268	64	113	142	120	15	-0.6	-4.9	79	-2.9	-4.5	13.6	2.0	1.2	341	265	228	244
9	S0272	55	97	125	104	18	1.4	-3.9	69	-2.3	-3.5	11.7	0.9	4.1	329	243	196	227
10	S0785	54	97	118	97	14	2.1	-5.8	62	0.1	-0.9	12.2	0.5	4.5	360	268	224	255
11	S0796	43	84	105	74	20	1.6	-5.5	64	-1.0	-1.9	10.8	0.5	4.9	327	243	197	229
12	S0383	57	97	125	101	18	2.1	-4.4	65	-2.7	-4.0	11.7	1.1	3.7	320	239	193	222
13	S0385	64	113	141	116	20	1.7	-3.3	82	-5.8	-7.7	16.8	2.3	2.6	345	260	219	241
14	S0438	49	91	111	76	22	1.6	-5.8	69	-1.7	-2.6	10.3	0.7	4.1	340	255	213	238
15	S0457	58	109	135	103	20	2.9	-6.3	72	-1.6	-2.2	12.2	1.2	2.7	359	279	241	266
16	S0326	55	99	126	103	19	2.1	-5.1	73	-0.8	-0.6	9.6	0.5	3.3	332	248	203	232
17	S0399	57	96	128	103	18	1.6	-4.9	73	-1.2	-1.4	9.0	0.5	3.4	325	243	193	227
18	S0406	47	77	97	39	21	0.8	-4.7	47	-1.9	-2.1	11.7	0.7	4.2	351	258	204	241
19	S0408	65	109	137	92	20	1.3	-5.2	84	0.4	1.9	7.0	-0.7	3.9	367	261	209	245
20	S0418	54	94	117	89	19	1.1	-3.0	66	-2.1	-2.4	10.0	0.7	3.6	318	230	185	209
21	S0423	59	110	139	115	24	1.9	-4.8	82	-0.6	-1.3	14.4	0.8	2.4	348	261	217	245
22	S0441	58	104	131	104	22	1.7	-4.1	68	-1.3	-1.0	12.1	1.1	3.0	344	255	210	238
23	S0445	64	111	145	123	19	2.1	-4.5	86	-1.5	-1.1	10.3	0.6	2.4	326	244	199	228
24	S0463	56	96	127	103	18	1.6	-4.9	70	-1.8	-2.0	11.2	1.2	3.0	323	245	198	229
25	S0205	60	104	135	111	16	2.1	-3.9	71	-1.7	-2.7	12.5	1.1	3.0	339	254	206	238
26	S0206	63	114	147	94	27	1.1	-4.5	95	-1.0	-0.6	13.9	0.6	3.0	402	295	238	280
27	S0210	50	85	105	60	25	1.4	-4.8	55	0.7	1.9	11.2	-0.2	4.9	363	255	199	239
28	S0212	65	111	142	102	21	2.5	-4.2	74	-1.8	-2.2	8.7	0.7	3.5	373	276	226	260
29	S0234	53	90	118	91	20	1.1	-4.7	68	-0.2	-0.4	9.1	0.2	3.7	323	236	185	219
30	S0252	57	101	129	116	17	1.7	-4.5	75	-2.2	-2.6	8.9	1.0	2.5	306	232	194	213
31	S0273	75	125	162	141	16	1.4	-4.5	90	-2.4	-3.4	12.0	1.5	0.8	338	259	219	240
32	S0274	60	103	135	102	19	1.8	-5.1	80	-1.1	-0.6	11.3	1.0	2.6	342	259	211	244
33	S0285	60	109	140	113	21	1.7	-3.9	85	-2.1	-2.1	12.1	1.1	2.5	334	251	207	234
34	S0303	58	99	122	81	17	0.9	-5.5	68	-0.9	-0.8	11.0	0.7	3.7	372	276	229	259
35	S0313	56	98	127	82	25	2.0	-6.3	75	0.1	0.7	9.1	-0.1	4.5	383	281	224	269
36	S0791	60	106	134	111	19	2.4	-4.9	75	-1.4	-1.6	10.8	1.1	2.7	331	249	208	233
37	S0238	46	83	103	83	19	2.5	-4.9	49	-0.5	-0.3	9.9	0.4	4.8	297	215	172	201
38	S0255	44	80	100	68	24	2.3	-4.5	54	-0.3	0.1	11.2	0.5	4.5	320	232	183	216
39	S0275	55	98	120	95	22	2.8	-4.9	61	-0.8	-0.9	12.1	0.5	4.7	337	242	197	228
40	S0281	50	91	114	94	22	1.3	-3.7	58	-2.7	-2.5	12.1	1.5	2.9	287	214	176	195
41	S0286	54	95	120	88	21	1.1	-4.2	67	-1.7	-1.9	11.8	0.4	4.8	326	232	182	216
42	S0293	58	100	129	105	26	2.4	-4.7	71	-1.1	-0.6	8.6	-0.3	5.0	335	236	182	221
43	S0310	42	81	103	74	25	2.2	-4.3	55	0.2	1.3	9.9	0.1	4.3	299	215	168	200
44	S0794	55	104	129	99	28	2.0	-4.6	64	-0.7	-0.9	6.8	-0.3	5.3	344	244	196	229
45	S0204	46	87	102	85	20	2.9	-5.2	50	0.8	1.0	9.6	0.2	4.1	303	221	186	206
46	S0320	53	96	121	91	23	1.9	-4.6	59	-1.0	-0.6	10.9	0.6	4.6	335	242	193	227
47	S0384	36	62	69	27	23	0.5	-4.9	33	2.5	3.9	6.7	-0.8	5.5	321	219	170	200
48	S0386	60	104	137	111	25	2.4	-4.3	73	-2.2	-2.4	10.7	0.5	4.3	340	247	193	233
49	S0402	45	83	101	75	22	1.5	-4.2	52	-0.1	0.4	9.6	0.0	4.9	306	215	169	198
50	S0404	43	85	109	86	26	2.4	-4.0	58	-1.0	0.1	9.3	0.4	4.0	275	200	157	185
		<b>54</b>	<b>96</b>	<b>121</b>	<b>95</b>	<b>20</b>	<b>1.8</b>	<b>-4.8</b>	<b>67</b>	<b>-0.9</b>	<b>-1.3</b>	<b>10.5</b>	<b>0.6</b>	<b>3.5</b>	<b>324</b>	<b>240</b>	<b>196</b>	<b>223</b>
		<b>49</b>	<b>89</b>	<b>116</b>	<b>100</b>	<b>17</b>	<b>2.1</b>	<b>-4.6</b>	<b>65</b>	<b>-0.1</b>	<b>-0.4</b>	<b>6.2</b>	<b>0.4</b>	<b>2.0</b>	<b>252</b>	<b>191</b>	<b>158</b>	<b>175</b>

# LAWSONS ANGUS 2023 WA ALBANY

## GROUP BREEDPLAN EBVs

														CALVING EASE				
Lot #	Tag No	Pen	Sire	Dam	MGS	Birth Date	ASA Status	50K	Mob	AM Status	NH Status	CA Status	DD Status	CE TICK	DIR	DTRS	GL	BWT
51	S0413	5	M0518	P1163	G10	30/7/21	HBR		SWAB1-B	AMFU	NHC	CAFU	DDFU	✓	-0.9	0.2	0.6	4.3
52	S0422	5	M0518	P1104	G10	4/8/21	HBR		SWAB1-B	AMFU	NHFU	CAFU	DDFU	✓	1.0	0.6	-3.8	3.9
53	S0442	5	M0518	P0779	PROP	4/8/21	HBR		SWAB1-B	AMC	NHFU	CAFU	DDFU	✓	0.5	1.7	-7.2	3.6
54	S0451	5	M0518	N0089	SF	10/8/21	HBR		SWAB1-B	AMFU	NHFU	CAFU	DDF		-5.0	-6.0	-4.2	6.2
55	S0461	5	M0518	P1119	SUN	6/8/21	HBR		SWAB1-B	AMFU	NHFU	CAFU	DDFU	✓	2.6	1.9	-3.5	2.6
56	S0469	5	M0518	N0836	H0803	10/8/21	HBR		SWAB1-B	AM2%	NH3%	CAFU	DD3%		-0.3	-2.6	-3.7	5.1
57	S0221	6	Q0044	N0119	PROP	15/7/21	HBR		SWAB1-A	AMFU	NHFU	CAFU	DDFU	✓	2.3	2.0	-7.1	4.1
58	S0223	6	Q0044	N0269	PROP	18/7/21	HBR		SWAB1-A	AMFU	NHFU	CAFU	DDF	✓	1.1	1.5	-5.3	4.3
59	S0256	6	Q0044	N0393	PCY	14/7/21	HBR		SWAB1-A	AMFU	NHFU	CAFU	DD4%	✓	2.6	1.3	-6.3	4.5
60	S0295	6	Q0044	P0992	KOD	16/7/21	APR		SWAB1-A	AMFU	NHFU	CAFU	DDFU		2.4	1.3	-5.1	4.8
61	S0296	6	Q0044	N0483	SF	8/7/21	HBR		SWAB1-A	AMFU	NHFU	CAFU	DDF	✓	3.5	2.0	-6.3	3.4
62	S0300	6	Q0044	P1235	L0483	8/7/21	HBR		SWAB1-A	AM2%	NHFU	CAFU	DD1%	✓	7.0	0.4	-8.1	2.7
63	S0787	6	Q0044	P1131	YADI	16/7/21	HBR		SWAB1-A	AMFU	NHFU	CAFU	DDFU	✓	0.2	-0.3	-4.1	4.4
64	S0298	6	QT	N0187	PCY	19/7/21	HBR		SWAB1-A	AMFU	NH1%	CAFU	DDFU	✓	4.2	3.0	-3.6	2.9
65	S0254	6	MM	N0944	SF	18/7/21	HBR		SWAB1-A	AMFU	NH2%	CAFU	DD2%	✓	1.3	0.5	-3.9	3.8
66	S0292	6	MM	P1269	KOD	12/7/21	HBR		SWAB1-A	AMFU	NHFU	CAFU	DD3%	✓	7.2	6.3	-6.1	1.2
67	S0432	7	Q0044	P1627	J5	4/8/21	HBR		SWAB1-B	AMFU	NHFU	CAFU	DDF	✓	6.6	0.1	-6.9	2.1
68	S0434	7	Q0044	P0279	PCY	2/8/21	HBR		SWAB1-B	AMFU	NHFU	CAFU	DDF	✓	3.2	0.5	-7.8	4.4
69	S0393	7	QT	P1172	G10	3/8/21	HBR	✓	SWAB1-B	AMFU	NHFU	CAFU	DDFU	✓	4.8	3.1	-5.1	3.7
70	S0430	7	QT	P0827	G10	7/8/21	HBR		SWAB1-B	AM2%	NHFU	CAFU	DD2%		-0.2	0.2	-2.5	5.9
71	S0458	7	QT	N0971	KOD	6/8/21	HBR		SWAB1-B	AMFU	NHFU	CAFU	DDC	✓	3.0	2.0	-2.8	3.4
72	S0465	7	QT	P1447	E7	5/8/21	HBR		SWAB1-B	AMFU	NHFU	CAFU	DD1%	✓	3.9	4.6	-4.7	3.4
73	S0431	7	MM	P0736	KOD	3/8/21	HBR		SWAB1-B	AMFU	NHFU	CAFU	DD2%	✓	4.2	4.4	-5.3	3.1
74	S0200	8	GEN	P1458	E7	10/7/21	HBR		SWAB1-A	AMFU	NHFU	CAFU	DD5%	✓	7.1	2.8	-8.4	2.6
75	S0228	8	GEN	N0102	PROP	15/7/21	APR		SWAB1-A	AMFU	NHFU	CAFU	DD8%	✓	4.6	0.8	-6.6	3.7
76	S0236	8	GEN	N0100	J5	10/6/21	HBR		SWAB1-A	AMFU	NH4%	CAFU	DDF	✓	7.4	0.2	-12.3	3.5
77	S0248	8	GEN	N0292	PROP	19/7/21	HBR	✓	SWAB1-A	AMFU	NHFU	CAFU	DD2%		-0.4	-5.9	-3.3	5.1
78	S0260	8	GEN	P1415	M0518	15/7/21	HBR		SWAB1-A	AM1%	NHFU	CAFU	DDF	✓	5.7	0.3	-6.3	0.9
79	S0263	8	GEN	P0811	PROP	15/7/21	HBR		SWAB1-A	AMFU	NHFU	CAFU	DD1%	✓	2.6	1.1	-5.0	3.5
80	S0288	8	GEN	N0822	J5	14/7/21	HBR		SWAB1-A	AM1%	NHFU	CAFU	DDFU	✓	7.8	0.2	-8.1	2.4
81	S0290	8	GEN	N0474	PROP	17/7/21	HBR		SWAB1-A	AMFU	NHFU	CAFU	DD5%	✓	5.5	2.1	-5.9	1.8
82	S0786	8	GEN	N0784	H0803	8/7/21	HBR		SWAB1-A	AMFU	NHFU	CAFU	DD3%	✓	9.9	5.8	-11.2	0.8
83	S0792	8	GEN	P1115	MM	12/7/21	HBR		SWAB1-A	AMFU	NHFU	CAFU	DDFU	✓	9.4	4.6	-8.9	-0.8
84	S0259	8	RL	N0418	PROP	15/7/21	APR		SWAB1-A	AM3%	NH3%	CA3%	DD3%	✓	2.3	1.5	-4.6	4.5
85	S0279	8	RL	N0846	J5	17/7/21	HBR		SWAB1-A	AMFU	NHFU	CAFU	DDF	✓	6.6	2.2	-5.0	3.2
86	S0782	8	RL	N0303	SF	16/7/21	HBR		SWAB1-A	AMFU	NHFU	CAFU	DDFU	✓	2.6	-1.9	-4.6	4.1
87	S0265	8	REL	N0475	J5	20/7/21	HBR		SWAB1-A	AMFU	NHF	CAFU	DDFU	✓	4.6	3.6	-2.1	4.6
88	S0403	9	GEN	N0728	J5	31/7/21	APR		SWAB1-B	AM6%	NHFU	CAFU	DD6%	✓	9.3	2.6	-7.5	1.1
89	S0417	9	GEN	N0468	PROP	30/7/21	HBR		SWAB1-B	AMFU	NHFU	CAFU	DD3%	✓	1.6	0.4	0.7	2.8
90	S0421	9	GEN	P1080	PROP	3/8/21	HBR	✓	SWAB1-B	AMFU	NHFU	CAFU	DDFU	✓	7.5	3.8	-6.5	0.4
91	S0440	9	GEN	N0452	J5	29/7/21	HBR		SWAB1-B	AMFU	NHFU	CAFU	DDFU	✓	3.9	-1.8	-0.2	2.6
92	S0462	9	GEN	P0739	MM	31/7/21	HBR		SWAB1-B	AM3%	NHFU	CAFU	DDF	✓	6.6	2.6	-10.0	2.1
93	S0452	9	RL	P1259	G10	26/7/21	HBR		SWAB1-B	AMFU	NHFU	CAFU	DD4%	✓	4.5	3.6	-0.1	3.4
94	S0415	9	REL	N0989	MET	9/8/21	HBR		SWAB1-B	AMFU	NHFU	CAFU	DDFU	✓	5.0	4.6	-3.4	2.9
<b>2023 Albany Bull Sale Average</b>															<b>3.9</b>	<b>2.1</b>	<b>-5.5</b>	<b>3.0</b>
<b>Angus Breed Average</b>															<b>1.9</b>	<b>2.3</b>	<b>-4.6</b>	<b>4.2</b>



Lot #	Tag No	GROWTH & MATERNAL					FERTILITY		CARCASE						\$INDEX VALUE			
		200	400	600	MCW	MILK	SS	DC	CWT	RIB	RUMP	EMA	RBV	IMF	\$GN	\$A	\$D	\$GS
51	S0413	54	98	121	95	23	2.0	-4.8	62	-1.6	-2.1	14.5	1.2	4.5	350	256	209	241
52	S0422	45	82	100	83	22	1.3	-5.4	48	0.3	0.4	10.1	0.2	4.9	308	222	178	206
53	S0442	50	91	111	80	24	1.3	-4.8	55	-0.1	0.0	7.2	-0.4	5.3	323	228	181	211
54	S0451	62	110	138	115	22	3.2	-4.5	74	-1.2	-1.1	10.2	0.3	4.2	325	233	188	218
55	S0461	54	97	119	85	24	1.5	-4.5	60	-0.7	-0.5	10.1	0.1	4.8	349	249	200	233
56	S0469	58	106	136	108	25	2.7	-4.3	73	-2.5	-2.3	11.7	0.9	3.9	333	245	197	231
57	S0221	59	105	132	109	18	2.8	-5.2	70	-0.4	-1.6	13.9	1.0	2.6	337	255	214	240
58	S0223	50	87	110	86	17	1.6	-5.3	51	0.2	-0.1	13.5	1.1	2.5	312	236	195	220
59	S0256	52	93	119	104	17	2.0	-4.8	58	-0.6	-1.2	13.1	1.2	2.5	302	230	191	215
60	S0295	57	104	132	118	15	3.6	-5.1	68	-0.2	-1.1	15.5	1.5	2.5	331	255	215	243
61	S0296	51	93	115	98	15	2.7	-4.7	58	0.1	-0.4	14.3	1.1	2.7	312	236	198	220
62	S0300	53	101	128	106	19	2.3	-4.6	72	0.7	1.1	15.8	1.0	2.4	335	252	208	238
63	S0787	55	98	120	101	17	1.6	-5.3	65	-0.6	-1.0	16.8	1.6	2.0	330	251	213	234
64	S0298	52	91	111	79	21	1.9	-4.5	63	-0.8	-1.4	9.5	0.2	3.9	322	234	191	216
65	S0254	48	88	110	93	18	1.3	-2.9	60	-1.3	-1.5	8.5	0.5	3.2	264	191	154	172
66	S0292	47	87	107	86	17	1.1	-2.7	56	0.3	-0.4	12.2	0.4	4.3	313	222	176	204
67	S0432	46	87	112	98	18	2.0	-4.7	60	1.0	0.7	13.2	0.6	3.4	299	222	178	208
68	S0434	54	95	123	104	14	2.0	-4.8	61	0.4	-0.3	14.7	1.0	2.6	320	242	197	227
69	S0393	53	92	106	71	19	1.1	-5.0	65	0.2	-0.4	17.0	0.9	3.0	360	265	223	246
70	S0430	57	97	122	112	18	1.8	-4.9	71	-1.3	-2.4	13.8	1.5	2.4	311	236	197	217
71	S0458	51	92	114	99	17	3.1	-5.1	63	0.7	0.3	10.8	0.4	3.2	302	225	186	210
72	S0465	50	86	110	99	20	2.7	-4.7	59	-1.4	-1.7	9.5	1.0	2.3	277	210	174	192
73	S0431	50	89	111	95	16	1.3	-3.1	59	0.0	-0.9	8.8	0.2	3.8	290	208	167	189
74	S0200	54	97	125	101	20	2.2	-5.4	74	-1.1	-2.5	8.8	1.1	1.7	300	234	198	217
75	S0228	60	102	131	114	18	2.3	-5.4	71	-1.2	-2.9	5.3	0.3	2.5	296	225	188	206
76	S0236	53	92	124	116	14	1.6	-4.9	70	-0.8	-2.7	7.4	0.6	2.2	263	203	165	186
77	S0248	66	117	148	120	20	2.9	-5.4	96	-2.6	-4.3	8.6	0.7	2.7	325	246	208	230
78	S0260	51	93	117	95	20	2.6	-4.3	63	-0.6	-1.3	8.4	0.3	3.2	291	215	175	197
79	S0263	58	104	134	113	20	1.7	-5.0	76	-0.8	-2.0	6.8	0.2	2.7	299	225	186	207
80	S0288	51	95	123	107	17	1.4	-5.1	75	-0.1	-1.6	7.0	0.5	1.9	271	209	174	191
81	S0290	49	89	111	85	20	1.2	-5.4	64	-0.3	-1.5	4.6	-0.3	3.6	287	213	175	194
82	S0786	54	91	119	92	19	2.0	-5.5	68	0.1	-1.0	5.1	-0.5	3.5	304	225	179	207
83	S0792	42	78	96	70	19	1.4	-3.7	53	0.2	-0.9	8.2	0.2	3.4	272	197	159	177
84	S0259	56	98	125	95	20	1.2	-4.2	75	0.0	-1.1	4.0	-0.2	3.0	291	215	174	195
85	S0279	50	93	117	94	23	1.7	-6.1	75	-0.9	-1.1	6.7	0.5	2.9	304	233	196	216
86	S0782	56	100	127	100	18	2.5	-5.3	77	-1.6	-2.4	7.1	0.3	3.5	308	231	191	215
87	S0265	56	99	127	106	25	1.1	-5.9	79	-3.2	-4.0	9.3	0.9	4.0	336	254	209	237
88	S0403	50	93	124	96	19	2.2	-4.6	74	-0.2	-1.2	10.8	0.7	2.6	300	228	182	213
89	S0417	56	96	124	99	17	1.8	-5.0	69	-0.7	-1.9	5.6	0.1	2.9	291	217	177	199
90	S0421	48	80	108	81	13	1.6	-5.4	63	0.2	-1.1	10.7	0.5	4.1	320	238	185	224
91	S0440	52	98	126	110	16	2.3	-5.3	78	0.0	-0.7	10.0	0.2	3.5	300	224	183	211
92	S0462	54	98	125	105	15	1.4	-3.4	72	-0.8	-2.3	7.9	0.0	3.4	291	212	171	194
93	S0452	56	102	124	100	22	1.9	-6.1	78	-1.4	-2.2	12.8	1.1	3.4	357	270	229	254
94	S0415	53	91	119	95	23	-0.2	-5.2	69	-1.3	-1.9	7.4	0.2	3.9	319	235	187	216
		<b>54</b>	<b>96</b>	<b>121</b>	<b>95</b>	<b>20</b>	<b>1.8</b>	<b>-4.8</b>	<b>67</b>	<b>-0.9</b>	<b>-1.3</b>	<b>10.5</b>	<b>0.6</b>	<b>3.5</b>	<b>324</b>	<b>240</b>	<b>196</b>	<b>223</b>
		<b>49</b>	<b>89</b>	<b>116</b>	<b>100</b>	<b>17</b>	<b>2.1</b>	<b>-4.6</b>	<b>65</b>	<b>-0.1</b>	<b>-0.4</b>	<b>6.2</b>	<b>0.4</b>	<b>2.0</b>	<b>252</b>	<b>191</b>	<b>158</b>	<b>175</b>

**▽ 1      LAWSONS HOME TOWN S213      AI**

**Birth Date:** 12/7/21    **AM:** AM2%    **NH:** NH3%    **CA:** CAFU    **DD:** DD3%  
**Society ID:** VLY21S213    **ASA:** HBR    **Mob:** SWAB1-A    **Pen:** 1  
**Sire:** **G A R HOME TOWN**  
 GAR ASHLAND  
 CHAIR ROCK SURE FIRE 6095  
 GAR EARLY BIRD  
 CHAIR ROCK AMBUSH 1018  
 GAR SURE FIRE  
 CHAIR ROCK PROGRESS 3005  
**Dam:** **LAWSONS LINKEDIN P1212**  
 LAWSONS LINKEDIN L483  
 LAWSONS SOLUTION D162  
 PARINGA JUDD J5  
 LAWSONS BARTEL E7 H221  
 GAR SOLUTION  
 LAWSONS NEW DESIGN 1407 B1482

Mid December 2022 Trans Tasman Angus Cattle Evaluation									
EBVs	Calving Ease ✓			Growth and Maternal					
	DIR	DTRS	GL	BWT	200	400	600	MCW	MILK
7.1	2.2	-7.7	3.4	58	109	138	112	21	
Acc	56	42	84	75	71	72	67	67	56
EBVs	Fertility			Carcase					
	SS	DC	CWT	RIB	RUMP	EMA	RBV	IMF	
2.4	-4.8	86	-2.3	-2.6	9.2	0.7	2.9		
Acc	61	34	60	60	59	59	56	60	
	<b>\$GN</b>	<b>327</b>	<b>\$D</b>	<b>248</b>	<b>\$A</b>	<b>208</b>	<b>\$GS</b>	<b>232</b>	

There are many good reasons why Home Town has been one of the most widely used bulls across the US and at Gardiner Angus Ranch and why he sold for a staggering US\$475,000 (~A\$700,000). Home Town's unparalleled muscle and marbling combination, moderate stature and ability to produce elite, fertile replacement females are a few reasons why we have used Home Town widely for the past three breeding seasons. We have invested heavily in Home Town as we see him as the next big step in making balanced genetic progress and he suits most of our other sire lines including momentous, Momentum and Rocky sire groups. S213 ranks in the top 10% of the breed for Heavy Grain Index (\$GN) and top 5% for Domestic Index (\$D). One of the high growth bulls in the Sale, top 10% of the breed for 400D Growth. S213 was the second heaviest in his group and 80 kilograms heavier than the average of his 100+ contemporaries that averaged 550kg in October when we scanned these Sale bulls.



GAR Hometown

**▽ 2      LAWSONS HOME TOWN S214      AI**

**Birth Date:** 11/7/21    **AM:** AMFU    **NH:** NHFU    **CA:** CAFU    **DD:** DD2%  
**Society ID:** VLY21S214    **ASA:** HBR    **Mob:** SWAB1-A    **Pen:** 1  
**Sire:** **G A R HOME TOWN**  
 GAR ASHLAND  
 CHAIR ROCK SURE FIRE 6095  
 GAR EARLY BIRD  
 CHAIR ROCK AMBUSH 1018  
 GAR SURE FIRE  
 CHAIR ROCK PROGRESS 3005  
**Dam:** **LAWSONS GET CRACKING P391**  
 ALLOURA GET CRACKING G10  
 LAWSONS INTENSITY L632  
 TE MANIA BERKLEY B1  
 ALLOURA JEDDA Z15  
 HPCA INTENSITY 7102  
 LAWSONS BARTEL E7 H506

Mid December 2022 Trans Tasman Angus Cattle Evaluation									
EBVs	Calving Ease ✓			Growth and Maternal					
	DIR	DTRS	GL	BWT	200	400	600	MCW	MILK
10.9	8.2	-7.4	0.0	51	101	119	88	21	
Acc	58	45	84	74	73	72	71	67	62
EBVs	Fertility			Carcase					
	SS	DC	CWT	RIB	RUMP	EMA	RBV	IMF	
2.6	-6.3	65	0.7	-0.4	13.7	0.2	5.1		
Acc	68	36	63	63	63	62	58	66	
	<b>\$GN</b>	<b>382</b>	<b>\$D</b>	<b>279</b>	<b>\$A</b>	<b>234</b>	<b>\$GS</b>	<b>268</b>	

Retaining semen marketing rights and 50% revenue sharing interest.

These Sale bulls are unequalled in their multi-trait excellence, look at the balanced growth curve and elite carcass potential in this exiting Home Town x Get Cracking G10 son. The only bull in the Sale with the unique carcass combination of >10 EMA and >5 IMF. S214 is #3 ranked bull in the Sale for Heavy Grain Index (\$GN) and Domestic Index (\$D) and equal #4 for IMF, top 1% of the breed for both \$GN and \$D, top 5% for EMA and IMF. S214 had the equal second highest IMF scan in October at 6.0 in a contemporary of over 100 bulls that averaged 4.0. S214 pedigree is stacked with over 12 generations of the worlds best AI sires; sire selection is the most important driver of genetic progress in both seedstock and commercial beef herds. No other seedstock herd in Australia has the same disciplined 100% AI/ET PLANNED BREEDING PROGRAM.



**3 LAWSONS HOME TOWN S220 AI**

**Birth Date:** 7/7/21 **AM:** AMFU **NH:** NHFU **CA:** CAFU **DD:** DD4%  
**Society ID:** VLY21S220 **ASA:** HBR **Mob:** SWAB1-A **Pen:** 1  
**Sire:** GAR ASHLAND GAR EARLY BIRD  
 GAR HOME TOWN CHAIR ROCK AMBUSH 1018  
 CHAIR ROCK SURE FIRE 6095 GAR SURE FIRE  
 CHAIR ROCK PROGRESS 3005  
**Dam:** LAWSONS MOMENTOUS M518 GAR MOMENTUM  
 LAWSONS MOMENTOUS P1335 LAWSONS AFRICA H229  
 LAWSONS ANTICIPATION L570 GAR ANTICIPATION 7261  
 LAWSONS EVIDENT H414

Mid December 2022 Trans Tasman Angus Cattle Evaluation									
EBVs	Calving Ease ✓				Growth and Maternal				
	DIR	DTRS	GL	BWT	200	400	600	MCW	MILK
Acc	10.1	7.3	-11.1	0.8	53	97	117	74	23
	59	45	84	75	74	72	71	67	63
EBVs	Fertility				Carcase				
	SS	DC	CWT	RIB	RUMP	EMA	RBY	IMF	
Acc	1.9	-4.8	60	-0.3	-0.3	14.4	0.9	3.6	
	70	37	64	65	64	64	59	67	
	<b>\$GN</b>	<b>377</b>	<b>\$D</b>	<b>278</b>	<b>\$A</b>	<b>230</b>	<b>\$GS</b>	<b>262</b>	

Retaining semen marketing rights and 50% revenue sharing interest.

S220 is the #4 ranked bull in the Sale for Heavy Grain Index (\$GN) and Domestic Index, top 1% of the breed for both \$GN and \$D and EMA. Equal #8 ranked bull in the Sale for EMA and was one of the high scanning on actuals for EMA at 103 sq cm.



**4 LAWSONS HOME TOWN S222 AI**

**Birth Date:** 10/7/21 **AM:** AMFU **NH:** NHFU **CA:** CAFU **DD:** DDF  
**Society ID:** VLY21S222 **ASA:** HBR **Mob:** SWAB1-A **Pen:** 1  
**Sire:** GAR ASHLAND GAR EARLY BIRD  
 GAR HOME TOWN CHAIR ROCK AMBUSH 1018  
 CHAIR ROCK SURE FIRE 6095 GAR SURE FIRE  
 CHAIR ROCK PROGRESS 3005  
**Dam:** LAWSONS MOMENTOUS M518 GAR MOMENTUM  
 LAWSONS MOMENTOUS P1483 LAWSONS AFRICA H229  
 LAWSONS EVIDENT J363 DUNOON EVIDENT E614  
 LAWSONS NEW DESIGN 5050 E1153

Mid December 2022 Trans Tasman Angus Cattle Evaluation									
EBVs	Calving Ease ✓				Growth and Maternal				
	DIR	DTRS	GL	BWT	200	400	600	MCW	MILK
Acc	3.6	0.5	-7.4	3.7	51	97	116	91	20
	59	46	84	75	74	72	72	67	63
EBVs	Fertility				Carcase				
	SS	DC	CWT	RIB	RUMP	EMA	RBY	IMF	
Acc	1.8	-4.1	66	-1.0	-1.3	11.6	0.2	4.8	
	69	36	64	64	64	63	58	67	
	<b>\$GN</b>	<b>329</b>	<b>\$D</b>	<b>235</b>	<b>\$A</b>	<b>193</b>	<b>\$GS</b>	<b>220</b>	

Top 5% of the breed for Heavy Grain Index (\$GN) and IMF, top 10% for EMA.



**5 LAWSONS HOME TOWN S246 AI**

**Birth Date:** 12/7/21 **AM:** AMFU **NH:** NHFU **CA:** CAFU **DD:** DDFU  
**Society ID:** VLY21S246 **ASA:** HBR **Mob:** SWAB1-A **Pen:** 1  
**Sire:** GAR ASHLAND GAR EARLY BIRD  
 GAR HOME TOWN CHAIR ROCK AMBUSH 1018  
 CHAIR ROCK SURE FIRE 6095 GAR SURE FIRE  
 CHAIR ROCK PROGRESS 3005  
**Dam:** RENNYLEA KODAK K522 RENNYLEA EDMUND E11  
 LAWSONS KODAK P791 RENNYLEA EISA ERICA F810  
 LAWSONS BARTEL E7 K364 AYRVALE BARTEL E7  
 LAWSONS TANK B1511

Mid December 2022 Trans Tasman Angus Cattle Evaluation									
EBVs	Calving Ease ✓				Growth and Maternal				
	DIR	DTRS	GL	BWT	200	400	600	MCW	MILK
Acc	9.4	8.1	-5.6	0.4	45	84	100	67	17
	55	42	84	74	71	72	67	67	56
EBVs	Fertility				Carcase				
	SS	DC	CWT	RIB	RUMP	EMA	RBY	IMF	
Acc	2.0	-6.0	60	0.3	-0.5	6.2	-0.2	4.8	
	61	35	60	61	59	59	56	60	
	<b>\$GN</b>	<b>324</b>	<b>\$D</b>	<b>239</b>	<b>\$A</b>	<b>199</b>	<b>\$GS</b>	<b>224</b>	

Top 10% of the breed for Heavy Grain Index (\$GN) and Domestic Index (\$D), top 5% for IMF.



**6 LAWSONS HOME TOWN S261 AI**

**Birth Date:** 13/7/21 **AM:** AMFU **NH:** NHFU **CA:** CAFU **DD:** DD2%  
**Society ID:** VLY21S261 **ASA:** APR **Mob:** SWAB1-A **Pen:** 1  
**Sire:** GAR ASHLAND GAR EARLY BIRD  
 GAR HOME TOWN CHAIR ROCK AMBUSH 1018  
 CHAIR ROCK SURE FIRE 6095 GAR SURE FIRE  
 CHAIR ROCK PROGRESS 3005  
**Dam:** GAR MOMENTUM GAR PROGRESS  
 LAWSONS MOMENTUM P996 GAR BIG EYE 1770  
 LAWSONS JUDD M291 PARINGA JUDD J5  
 LAWSONS EQUATOR D837

Mid December 2022 Trans Tasman Angus Cattle Evaluation

EBVs	Calving Ease ✓			Growth and Maternal					
	DIR	DTRS	GL	BWT	200	400	600	MCW	MILK
7.7	4.3	-5.7	1.1	52	96	115	78	20	
Acc	56	43	84	75	71	72	68	67	57
EBVs	Fertility				Carcase				
	SS	DC	CWT	RIB	RUMP	EMA	RBY	IMF	
1.4	-3.7	71	-2.0	-3.1	14.2	0.9	4.6		
Acc	62	35	61	61	60	60	57	60	
	<b>\$GN</b>	<b>358</b>	<b>\$D</b>	<b>259</b>	<b>\$A</b>	<b>212</b>	<b>\$GS</b>	<b>242</b>	



Thick set Home Town x Momentum, S261 is the equal #12 ranked bull in the Sale for Heavy Grain Index (\$GN), top 1% of the breed, top 5% for Domestic Index (\$D), IMF and EMA. S261 was the equal #4 scanning bull for EMA at 107 sq cm compared with group average of 92 sq cm and above average on IMF scan.

**7 LAWSONS HOME TOWN S262 AI**

**Birth Date:** 14/7/21 **AM:** AMFU **NH:** NHFU **CA:** CAFU **DD:** DDF  
**Society ID:** VLY21S262 **ASA:** HBR **Mob:** SWAB1-A **Pen:** 1  
**Sire:** GAR ASHLAND GAR EARLY BIRD  
 GAR HOME TOWN CHAIR ROCK AMBUSH 1018  
 CHAIR ROCK SURE FIRE 6095 GAR SURE FIRE  
 CHAIR ROCK PROGRESS 3005  
**Dam:** PARINGA JUDD J5 TUWHARETOA REGENT D145  
 LAWSONS JUDD P497 STRATHEWEN BERKLEY WILPENA F30  
 LAWSONS AFRICA H502 TE MANIA AFRICA A217  
 LAWSONS HENRY VIII F114

Mid December 2022 Trans Tasman Angus Cattle Evaluation

EBVs	Calving Ease ✓			Growth and Maternal					
	DIR	DTRS	GL	BWT	200	400	600	MCW	MILK
11.8	8.7	-6.0	-0.9	44	85	102	64	28	
Acc	59	47	84	74	74	72	71	67	62
EBVs	Fertility				Carcase				
	SS	DC	CWT	RIB	RUMP	EMA	RBY	IMF	
0.4	-6.3	70	0.0	0.6	8.9	0.0	5.1		
Acc	69	38	63	64	64	63	58	67	
	<b>\$GN</b>	<b>358</b>	<b>\$D</b>	<b>259</b>	<b>\$A</b>	<b>211</b>	<b>\$GS</b>	<b>243</b>	



S262 is the equal #4 IMF bull in the Sale at +5.1 and #12 ranked bull in the Sale for Heavy Grain Index (\$GN), top 1% of the breed, top 5% for Domestic Index (\$D) and IMF. S262 had the equal second highest IMF scan in October at 6.0 in a contemporary of over 100 bulls that averaged 4.0.

**8 LAWSONS HOME TOWN S268 AI**

**Birth Date:** 15/7/21 **AM:** AMFU **NH:** NHFU **CA:** CAFU **DD:** DDFU  
**Society ID:** VLY21S268 **ASA:** HBR **Mob:** SWAB1-A **Pen:** 1  
**Sire:** GAR ASHLAND GAR EARLY BIRD  
 GAR HOME TOWN CHAIR ROCK AMBUSH 1018  
 CHAIR ROCK SURE FIRE 6095 GAR SURE FIRE  
 CHAIR ROCK PROGRESS 3005  
**Dam:** GAR PROPHET C R A BEXTOR 220 600  
 LAWSONS PROPHET P1443 GAR CECILIE 185  
 LAWSONS GOODTHING K600 DUNCAN GOODTHING G167  
 LAWSONS MONO V346 E1129

Mid December 2022 Trans Tasman Angus Cattle Evaluation

EBVs	Calving Ease			Growth and Maternal					
	DIR	DTRS	GL	BWT	200	400	600	MCW	MILK
0.5	2.3	-5.8	5.0	64	113	142	120	15	
Acc	63	52	84	74	74	72	73	67	65
EBVs	Fertility				Carcase				
	SS	DC	CWT	RIB	RUMP	EMA	RBY	IMF	
-0.6	-4.9	79	-2.9	-4.5	13.6	2.0	1.2		
Acc	70	40	65	65	65	65	60	68	
	<b>\$GN</b>	<b>341</b>	<b>\$D</b>	<b>265</b>	<b>\$A</b>	<b>228</b>	<b>\$GS</b>	<b>244</b>	



#4 ranked 400D bull in the Sale, #6 for 600D and #6 ranked bull in the Sale for Domestic Index; top 1% of the breed and top 5% for Heavy Grain Index (\$GN), EMA and 400D, top 10% for 600D. S273 was the fourth heaviest in his group and 70 kilograms, heavier than the average of his 100+ contemporaries that averaged 550kg in October when we scanned these Sale bulls. This actual performance data and ultrasound scan data is included in his EBV estimates for growth and carcase traits and S268 has been 50k genomically (DNA) tested as well, which adds some further accuracy to his genetic predictions.

**9 LAWSONS HOME TOWN S272 AI**

**Birth Date:** 14/7/21 **AM:** AMF **NH:** NHFU **CA:** CAFU **DD:** DDFU  
**Society ID:** VLY21S272 **ASA:** HBR **Mob:** SWAB1-A **Pen:** 1  
**Sire:** GAR ASHLAND GAR EARLY BIRD  
 GAR HOME TOWN CHAIR ROCK AMBUSH 1018  
 CHAIR ROCK SURE FIRE 6095 GAR SURE FIRE  
 CHAIR ROCK PROGRESS 3005  
**Dam:** GAR MOMENTUM GAR PROGRESS  
 LAWSONS MOMENTUM P369 GAR BIG EYE 1770  
 LAWSONS BARTEL E7 L578 AYRVALE BARTEL E7  
 LAWSONS STORTH OAKS H227

Mid December 2022 Trans Tasman Angus Cattle Evaluation									
EBVs	Calving Ease ✓				Growth and Maternal				
	DIR	DTRS	GL	BWT	200	400	600	MCW	MILK
Acc	5.5	4.6	-7.2	3.8	55	97	125	104	18
	55	43	84	75	71	72	68	67	57
EBVs	Fertility				Carcase				
	SS	DC	CWT	RIB	RUMP	EMA	RBV	IMF	
Acc	1.4	-3.9	69	-2.3	-3.5	11.7	0.9	4.1	
	62	36	61	61	60	60	57	60	
	<b>\$GN</b>	<b>329</b>	<b>\$D</b>	<b>243</b>	<b>\$A</b>	<b>196</b>	<b>\$GS</b>	<b>227</b>	

Top 5% of the breed for Heavy Grain Index (\$GN) and EMA, top 10% for Domestic Index (\$D) and IMF.



**10 LAWSONS HOME TOWN S785 AI**

**Birth Date:** 10/7/21 **AM:** AMFU **NH:** NHFU **CA:** CAFU **DD:** DDFU  
**Society ID:** VLY21S785 **ASA:** HBR **Mob:** SWAB1-A **Pen:** 1  
**Sire:** GAR ASHLAND GAR EARLY BIRD  
 GAR HOME TOWN CHAIR ROCK AMBUSH 1018  
 CHAIR ROCK SURE FIRE 6095 GAR SURE FIRE  
 CHAIR ROCK PROGRESS 3005  
**Dam:** ALLOURA GET CRACKING G10 TE MANIA BERKLEY B1  
 LAWSONS GET CRACKING P438 ALLOURA JEDDA Z15  
 LAWSONS BARTEL E7 L623 AYRVALE BARTEL E7  
 LAWSONS EDMUND E11 H208

Mid December 2022 Trans Tasman Angus Cattle Evaluation									
EBVs	Calving Ease ✓				Growth and Maternal				
	DIR	DTRS	GL	BWT	200	400	600	MCW	MILK
Acc	7.5	6.8	-8.7	2.8	54	97	118	97	14
	58	45	84	74	73	72	70	67	62
EBVs	Fertility				Carcase				
	SS	DC	CWT	RIB	RUMP	EMA	RBV	IMF	
Acc	2.1	-5.8	62	0.1	-0.9	12.2	0.5	4.5	
	69	37	63	64	63	63	58	66	
	<b>\$GN</b>	<b>360</b>	<b>\$D</b>	<b>268</b>	<b>\$A</b>	<b>224</b>	<b>\$GS</b>	<b>255</b>	

Retaining semen marketing rights and 50% revenue sharing interest.

S785 is the equal #9 ranked bull in the Sale for Heavy Grain Index (\$GN) ad Domestic Index (\$D), top 1% of the breed for \$GN, top 5% of the breed for \$D, IMF and EMA.



**11 LAWSONS HOME TOWN S796 AI**

**Birth Date:** 10/7/21 **AM:** AMFU **NH:** NHFU **CA:** CAFU **DD:** DDFU  
**Society ID:** VLY21S796 **ASA:** HBR **Mob:** SWAB1-A **Pen:** 1  
**Sire:** GAR ASHLAND GAR EARLY BIRD  
 GAR HOME TOWN CHAIR ROCK AMBUSH 1018  
 CHAIR ROCK SURE FIRE 6095 GAR SURE FIRE  
 CHAIR ROCK PROGRESS 3005  
**Dam:** PARINGA JUDD J5 TUWHARETOA REGENT D145  
 LAWSONS JUDD P792 STRATHEWEN BERKLEY WILPEN A F30  
 LAWSONS BARTEL E7 K459 AYRVALE BARTEL E7  
 LAWSONS TANK D1029

Mid December 2022 Trans Tasman Angus Cattle Evaluation									
EBVs	Calving Ease ✓				Growth and Maternal				
	DIR	DTRS	GL	BWT	200	400	600	MCW	MILK
Acc	10.6	7.0	-7.9	0.0	43	84	105	74	20
	58	45	84	74	70	67	65	67	56
EBVs	Fertility				Carcase				
	SS	DC	CWT	RIB	RUMP	EMA	RBV	IMF	
Acc	1.6	-5.5	64	-1.0	-1.9	10.8	0.5	4.9	
	62	36	58	59	59	58	54	60	
	<b>\$GN</b>	<b>327</b>	<b>\$D</b>	<b>243</b>	<b>\$A</b>	<b>197</b>	<b>\$GS</b>	<b>229</b>	



Elite carcass merit here with >10 EMA and just under +5 for IMF; top 10% of the breed for Heavy Grain Index (\$GN), Domestic Index (\$D) and EMA plus top 5% for IMF. S796 had the equal 5th highest actual ultrasound scan at 5.5 in a contemporary of over 100 elite carcass bulls that averaged 4.0 on ultrasound IMF in October when bulls were scanned. This data combined with all the other ultrasound on sibling bulls and heifers along with genomics data contributes to the bulls individual EBVs, which are always the most reliable number to rely on and allow accurate comparisons between individuals, between contemporary groups and between years and across herds Australia wide.

**12 LAWSONS HOME TOWN S383 AI**

**Birth Date:** 8/8/21 **AM:** AMFU **NH:** NHFU **CA:** CAFU **DD:** DDFU  
**Society ID:** VLY21S383 **ASA:** HBR **Mob:** SWAB1-B **Pen:** 2  
**Sire:** GAR ASHLAND GAR EARLY BIRD  
 GAR HOME TOWN CHAIR ROCK AMBUSH 1018  
 CHAIR ROCK SURE FIRE 6095 CHAIR ROCK SURE FIRE  
 CHAIR ROCK SURE FIRE 6095 CHAIR ROCK PROGRESS 3005  
**Dam:** LAWSONS MOMENTOUS M518 GAR MOMENTUM  
 LAWSONS MOMENTOUS P1514 LAWSONS AFRICA H229  
 LAWSONS FLUENT J951 LAWSONS FLUENT F692  
 LAWSONS OBJECTIVE E1128

Mid December 2022 Trans Tasman Angus Cattle Evaluation

		Calving Ease			Growth and Maternal					
		DIR	DTRS	GL	BWT	200	400	600	MCW	MILK
EBVs		1.1	-0.4	-5.5	4.9	57	97	125	101	18
	Acc	55	42	84	75	71	72	68	67	56
		Fertility			Carcase					
		SS	DC	CWT	RIB	RUMP	EMA	RBV	IMF	
EBVs		2.1	-4.4	65	-2.7	-4.0	11.7	1.1	3.7	
	Acc	61	33	61	61	60	59	56	60	
		<b>\$GN</b>	<b>320</b>	<b>\$D</b>	<b>239</b>	<b>\$A</b>	<b>193</b>	<b>\$GS</b>	<b>222</b>	

Top 10% of the breed for Heavy Grain Index (\$GN), top 5% for EMA.



**13 LAWSONS HOME TOWN S385 AI**

**Birth Date:** 4/8/21 **AM:** AM1% **NH:** NHFU **CA:** CAFU **DD:** DD1%  
**Society ID:** VLY21S385 **ASA:** HBR **Mob:** SWAB1-B **Pen:** 2  
**Sire:** GAR ASHLAND GAR EARLY BIRD  
 GAR HOME TOWN CHAIR ROCK AMBUSH 1018  
 CHAIR ROCK SURE FIRE 6095 CHAIR ROCK SURE FIRE  
 CHAIR ROCK SURE FIRE 6095 CHAIR ROCK PROGRESS 3005  
**Dam:** LAWSONS MOMENTOUS M518 GAR MOMENTUM  
 LAWSONS MOMENTOUS P1499 LAWSONS AFRICA H229  
 LAWSONS TANK B1155 H694 LAWSONS RITO 2V1 D1315

Mid December 2022 Trans Tasman Angus Cattle Evaluation

		Calving Ease ✓			Growth and Maternal					
		DIR	DTRS	GL	BWT	200	400	600	MCW	MILK
EBVs		1.0	1.5	-6.7	3.9	64	113	141	116	20
	Acc	59	46	84	75	74	72	72	67	63
		Fertility			Carcase					
		SS	DC	CWT	RIB	RUMP	EMA	RBV	IMF	
EBVs		1.7	-3.3	82	-5.8	-7.7	16.8	2.3	2.6	
	Acc	68	37	64	64	64	63	58	67	
		<b>\$GN</b>	<b>345</b>	<b>\$D</b>	<b>260</b>	<b>\$A</b>	<b>219</b>	<b>\$GS</b>	<b>241</b>	

The equal second highest EMA bull in the Sale at +16.8 EBV, top 1% of the breed, #5 ranked 400D bull in the Sale, #7 ranked for 600D Growth. Top 5% of the breed for Heavy Grain Index (\$GN), Domestic Index (\$D) and 400D, top 10% for 600D.



**14 LAWSONS HOME TOWN S438 AI**

**Birth Date:** 5/8/21 **AM:** AMFU **NH:** NHFU **CA:** CAFU **DD:** DDFU  
**Society ID:** VLY21S438 **ASA:** APR **Mob:** SWAB1-B **Pen:** 2  
**Sire:** GAR ASHLAND GAR EARLY BIRD  
 GAR HOME TOWN CHAIR ROCK AMBUSH 1018  
 CHAIR ROCK SURE FIRE 6095 CHAIR ROCK SURE FIRE  
 CHAIR ROCK SURE FIRE 6095 CHAIR ROCK PROGRESS 3005  
**Dam:** PARINGA JUDD J5 TUWHARETOA REGENT D145  
 LAWSONS JUDD P339 STRATHEWEN BERKLEY WILPEN A F30  
 LAWSONS PROPHET M352 GAR PROPHET  
 LAWSONS BARTEL E7 H341

Mid December 2022 Trans Tasman Angus Cattle Evaluation

		Calving Ease ✓			Growth and Maternal					
		DIR	DTRS	GL	BWT	200	400	600	MCW	MILK
EBVs		9.2	5.4	-5.5	1.1	49	91	111	76	22
	Acc	56	43	84	74	71	72	67	67	56
		Fertility			Carcase					
		SS	DC	CWT	RIB	RUMP	EMA	RBV	IMF	
EBVs		1.6	-5.8	69	-1.7	-2.6	10.3	0.7	4.1	
	Acc	61	35	60	61	60	59	56	60	
		<b>\$GN</b>	<b>340</b>	<b>\$D</b>	<b>255</b>	<b>\$A</b>	<b>213</b>	<b>\$GS</b>	<b>238</b>	

Top 5% of the breed for Heavy Grain Index (\$GN) and Domestic Index (\$D), top 10% for IMF.



**15 LAWSONS HOME TOWN S457 AI**

**Birth Date:** 3/8/21 **AM:** AMFU **NH:** NHFU **CA:** CAFU **DD:** DD3%  
**Society ID:** VLY21S457 **ASA:** APR **Mob:** SWAB1-B **Pen:** 2  
**Sire:** GAR ASHLAND  
 GAR EARLY BIRD  
 CHAIR ROCK AMBUSH 1018  
 GAR SURE FIRE  
 CHAIR ROCK PROGRESS 3005  
**Dam:** LAWSONS MOMENTOUS M518  
 LAWSONS MOMENTOUS P1444  
 LAWSONS SURE FIRE L620  
 GAR EARLY BIRD  
 CHAIR ROCK AMBUSH 1018  
 GAR SURE FIRE  
 CHAIR ROCK PROGRESS 3005  
 GAR MOMENTUM  
 LAWSONS AFRICA H229  
 GAR SURE FIRE  
 LAWSONS C511 H517

Mid December 2022 Trans Tasman Angus Cattle Evaluation									
EBVs	Calving Ease ✓				Growth and Maternal				
	DIR	DTRS	GL	BWT	200	400	600	MCW	MILK
Acc	5.6	4.9	-7.4	4.0	58	109	135	103	20
	59	46	84	75	75	73	72	67	63
EBVs	Fertility				Carcase				
	SS	DC	CWT	RIB	RUMP	EMA	RBV	IMF	
Acc	2.9	-6.3	72	-1.6	-2.2	12.2	1.2	2.7	
	69	37	64	65	64	64	59	67	
	<b>\$GN</b>	<b>359</b>	<b>\$D</b>	<b>279</b>	<b>\$A</b>	<b>241</b>	<b>\$GS</b>	<b>266</b>	

S457 is the highest ranked Domestic Index (\$D) and the #11 ranked bull in the Sale for Heavy Grain Index (\$GN), top 1% of the breed for both \$GN and \$D, top 5% for EMA. One of the highest ranked growth bulls in the Sale and very moderate Mature Cow Weight (MCW).



**16 LAWSONS ASHLAND S326 AI**

**Birth Date:** 16/7/21 **AM:** AMFU **NH:** NHFU **CA:** CAFU **DD:** DDF  
**Society ID:** VLY21S326 **ASA:** HBR **Mob:** SWAB1-B **Pen:** 2  
**Sire:** GAR ASHLAND  
 GAR EARLY BIRD  
 CHAIR ROCK AMBUSH 1018  
**Dam:** LAWSONS JUDD P1011  
 LAWSONS SURE FIRE M340  
 GAR DAYLIGHT  
 GAR PROGRESS 830  
 B/R AMBUSH 28  
 GAR YIELD GRADE N366  
 TUWHARETOA REGENT D145  
 STRATHEWEN BERKLEY WILPENA F30  
 GAR SURE FIRE  
 LAWSONS EVIDENT H599

Mid December 2022 Trans Tasman Angus Cattle Evaluation									
EBVs	Calving Ease ✓				Growth and Maternal				
	DIR	DTRS	GL	BWT	200	400	600	MCW	MILK
Acc	6.5	2.8	-6.6	2.1	55	99	126	103	19
	61	49	84	74	70	69	68	67	58
EBVs	Fertility				Carcase				
	SS	DC	CWT	RIB	RUMP	EMA	RBV	IMF	
Acc	2.1	-5.1	73	-0.8	-0.6	9.6	0.5	3.3	
	63	36	61	59	59	58	55	60	
	<b>\$GN</b>	<b>332</b>	<b>\$D</b>	<b>248</b>	<b>\$A</b>	<b>203</b>	<b>\$GS</b>	<b>232</b>	

Top 5% of the breed for Heavy Grain Index (\$GN), top 10% for Domestic Index (\$D)



**17 LAWSONS ASHLAND S399 AI**

**Birth Date:** 3/8/21 **AM:** AMFU **NH:** NHFU **CA:** CAFU **DD:** DDF  
**Society ID:** VLY21S399 **ASA:** HBR **Mob:** SWAB1-B **Pen:** 2  
**Sire:** GAR ASHLAND  
 GAR EARLY BIRD  
 CHAIR ROCK AMBUSH 1018  
**Dam:** LAWSONS JUDD P1411  
 LAWSONS BARTEL E7 L432  
 GAR DAYLIGHT  
 GAR PROGRESS 830  
 B/R AMBUSH 28  
 GAR YIELD GRADE N366  
 TUWHARETOA REGENT D145  
 STRATHEWEN BERKLEY WILPENA F30  
 AYRVALE BARTEL E7  
 LAWSONS PROGRESS G1108

Mid December 2022 Trans Tasman Angus Cattle Evaluation									
EBVs	Calving Ease ✓				Growth and Maternal				
	DIR	DTRS	GL	BWT	200	400	600	MCW	MILK
Acc	4.1	3.1	-8.1	3.7	57	96	128	103	18
	60	49	84	74	70	72	69	67	59
EBVs	Fertility				Carcase				
	SS	DC	CWT	RIB	RUMP	EMA	RBV	IMF	
Acc	1.6	-4.9	73	-1.2	-1.4	9.0	0.5	3.4	
	62	37	62	61	61	60	57	60	
	<b>\$GN</b>	<b>325</b>	<b>\$D</b>	<b>243</b>	<b>\$A</b>	<b>193</b>	<b>\$GS</b>	<b>227</b>	

Top 10% of the breed for Heavy Grain Index (\$GN)



**18 LAWSONS ASHLAND S406 AI**

**Birth Date:** 8/8/21 **AM:** AMFU **NH:** NHFU **CA:** CAFU **DD:** DDFU  
**Society ID:** VLY21S406 **ASA:** HBR **Mob:** SWAB1-B **Pen:** 2  
**Sire:** GAR EARLY BIRD GAR DAYLIGHT  
 GAR ASHLAND GAR PROGRESS 830  
 CHAIR ROCK AMBUSH 1018 B/R AMBUSH 28  
 GAR YEILD GRADE N366  
**Dam:** GAR PROPHET C R A BEXTOR 872 5205 608  
 LAWSONS PROPHET N751 GAR OBJECTIVE 1885  
 LAWSONS BARTEL E7 J315 AYRVALE BARTEL E7  
 LAWSONS TANK B1155 G512

Mid December 2022 Trans Tasman Angus Cattle Evaluation

	Calving Ease ✓				Growth and Maternal				
	DIR	DTRS	GL	BWT	200	400	600	MCW	MILK
EBVs	8.3	5.7	-5.2	1.7	47	77	97	39	21
Acc	65	54	84	75	75	73	73	67	66
	Fertility				Carcase				
	SS	DC	CWT	RIB	RUMP	EMA	RBV	IMF	
EBVs	0.8	-4.7	47	-1.9	-2.1	11.7	0.7	4.2	
Acc	70	41	66	66	66	65	61	68	
	<b>\$GN</b>	<b>351</b>	<b>\$D</b>	<b>258</b>	<b>\$A</b>	<b>204</b>	<b>\$GS</b>	<b>241</b>	

Top 5% of the breed for Heavy Grain Index (\$GN) and EMA, top 10% for Domestic Index (\$D) and IMF.



**19 LAWSONS ASHLAND S408 AI**

**Birth Date:** 8/8/21 **AM:** AMFU **NH:** NHFU **CA:** CAFU **DD:** DDFU  
**Society ID:** VLY21S408 **ASA:** HBR **Mob:** SWAB1-B **Pen:** 2  
**Sire:** GAR EARLY BIRD GAR DAYLIGHT  
 GAR ASHLAND GAR PROGRESS 830  
 CHAIR ROCK AMBUSH 1018 B/R AMBUSH 28  
 GAR YEILD GRADE N366  
**Dam:** GAR PROPHET C R A BEXTOR 872 5205 608  
 LAWSONS PROPHET N987 GAR OBJECTIVE 1885  
 LAWSONS MOMENTUM L775 GAR MOMENTUM  
 LAWSONS BARTEL E7 H624

Mid December 2022 Trans Tasman Angus Cattle Evaluation

	Calving Ease				Growth and Maternal				
	DIR	DTRS	GL	BWT	200	400	600	MCW	MILK
EBVs	-3.0	4.0	-4.3	4.8	65	109	137	92	20
Acc	63	52	75	75	74	73	73	67	65
	Fertility				Carcase				
	SS	DC	CWT	RIB	RUMP	EMA	RBV	IMF	
EBVs	1.3	-5.2	84	0.4	1.9	7.0	-0.7	3.9	
Acc	70	41	65	65	65	65	60	68	
	<b>\$GN</b>	<b>367</b>	<b>\$D</b>	<b>261</b>	<b>\$A</b>	<b>209</b>	<b>\$GS</b>	<b>245</b>	

Retaining semen marketing rights and 50% revenue sharing interest.

S408 is the #7 ranked bull in the Sale for Heavy Grain Index (\$GN), top 1% of the breed. One of the high growth bulls in the Sale, top 10% of the breed for 400D Growth and IMF. Please note the below average Mature Cow weight (MCW).



**20 LAWSONS ASHLAND S418 AI**

**Birth Date:** 3/8/21 **AM:** AMFU **NH:** NHC **CA:** CAFU **DD:** DDFU  
**Society ID:** VLY21S418 **ASA:** HBR **Mob:** SWAB1-B **Pen:** 2  
**Sire:** GAR EARLY BIRD GAR DAYLIGHT  
 GAR ASHLAND GAR PROGRESS 830  
 CHAIR ROCK AMBUSH 1018 B/R AMBUSH 28  
 GAR YEILD GRADE N366  
**Dam:** GAR MOMENTUM GAR PROGRESS  
 LAWSONS MOMENTUM P315 GAR BIG EYE 1770  
 LAWSONS REGENT J563 M73 LAWSONS REGENT J563  
 LAWSONS DINKY-DI F434

Mid December 2022 Trans Tasman Angus Cattle Evaluation

	Calving Ease ✓				Growth and Maternal				
	DIR	DTRS	GL	BWT	200	400	600	MCW	MILK
EBVs	4.0	3.8	-5.7	2.0	54	94	117	89	19
Acc	59	48	84	75	70	71	69	67	58
	Fertility				Carcase				
	SS	DC	CWT	RIB	RUMP	EMA	RBV	IMF	
EBVs	1.1	-3.0	66	-2.1	-2.4	10.0	0.7	3.6	
Acc	62	36	61	62	61	60	57	60	
	<b>\$GN</b>	<b>318</b>	<b>\$D</b>	<b>230</b>	<b>\$A</b>	<b>185</b>	<b>\$GS</b>	<b>209</b>	

Top 10% of the breed for Heavy Grain Index (\$GN). Note NHC recessive status, more suitable for crossbreeding.





**21 LAWSONS ASHLAND S423 AI**

**Birth Date:** 30/7/21 **AM:** AM3% **NH:** NHFU **CA:** CAFU **DD:** DDFU  
**Society ID:** VLY21S423 **ASA:** HBR **Mob:** SWAB1-B **Pen:** 2  
**Sire:** GAR EARLY BIRD GAR DAYLIGHT  
 GAR ASHLAND GAR PROGRESS 830  
 CHAIR ROCK AMBUSH 1018 B/R AMBUSH 28  
 GAR YIELD GRADE N366  
**Dam:** PARINGA JUDD J5 TUWHARETOA REGENT D145  
 LAWSONS JUDD N431 STRATHEWEN BERKLEY WILPENA F30  
 LAWSONS PROPHET J708 GAR PROPHET  
 LAWSONS TOTAL D1355

Mid December 2022 Trans Tasman Angus Cattle Evaluation									
EBVs	Calving Ease ✓				Growth and Maternal				
	DIR	DTRS	GL	BWT	200	400	600	MCW	MILK
Acc	6.5	5.9	-7.5	2.3	59	110	139	115	24
	61	49	84	75	74	72	73	67	65
EBVs	Fertility				Carcase				
	SS	DC	CWT	RIB	RUMP	EMA	RBY	IMF	
Acc	1.9	-4.8	82	-0.6	-1.3	14.4	0.8	2.4	
	70	39	64	65	65	64	59	67	
	<b>\$GN</b>	<b>348</b>	<b>\$D</b>	<b>261</b>	<b>\$A</b>	<b>217</b>	<b>\$GS</b>	<b>245</b>	

Equal #8 ranked bull in the Sale for EMA, top 1% of the breed plus top 5% of the breed for Heavy Grain Index (\$GN) and Domestic Index (\$D). One of the high growth bulls in the Sale, top 10% of the breed for 400D Growth.



**22 LAWSONS ASHLAND S441 AI**

**Birth Date:** 2/8/21 **AM:** AMFU **NH:** NHFU **CA:** CAFU **DD:** DDFU  
**Society ID:** VLY21S441 **ASA:** HBR **Mob:** SWAB1-B **Pen:** 2  
**Sire:** GAR EARLY BIRD GAR DAYLIGHT  
 GAR ASHLAND GAR PROGRESS 830  
 CHAIR ROCK AMBUSH 1018 B/R AMBUSH 28  
 GAR YIELD GRADE N366  
**Dam:** LAWSONS MOMENTOUS M518 GAR MOMENTUM  
 LAWSONS MOMENTOUS P1492 LAWSONS AFRICA H229  
 LAWSONS BARTEL E7 J619 AYRVALE BARTEL E7  
 LAWSONS PONO V346 D682

Mid December 2022 Trans Tasman Angus Cattle Evaluation									
EBVs	Calving Ease ✓				Growth and Maternal				
	DIR	DTRS	GL	BWT	200	400	600	MCW	MILK
Acc	2.5	2.5	-7.3	3.1	58	104	131	104	22
	60	49	84	74	71	72	70	67	60
EBVs	Fertility				Carcase				
	SS	DC	CWT	RIB	RUMP	EMA	RBY	IMF	
Acc	1.7	-4.1	68	-1.3	-1.0	12.1	1.1	3.0	
	63	36	62	62	61	60	57	61	
	<b>\$GN</b>	<b>344</b>	<b>\$D</b>	<b>255</b>	<b>\$A</b>	<b>210</b>	<b>\$GS</b>	<b>238</b>	

Top 5% of the breed for Heavy Grain Index (\$GN), Domestic Index (\$D) and EMA. One of the high scanning EMA bulls at 103 sq cm.



**23 LAWSONS ASHLAND S445 AI**

**Birth Date:** 11/8/21 **AM:** AMFU **NH:** NHFU **CA:** CAFU **DD:** DD5%  
**Society ID:** VLY21S445 **ASA:** HBR **Mob:** SWAB1-B **Pen:** 2  
**Sire:** GAR EARLY BIRD GAR DAYLIGHT  
 GAR ASHLAND GAR PROGRESS 830  
 CHAIR ROCK AMBUSH 1018 B/R AMBUSH 28  
 GAR YIELD GRADE N366  
**Dam:** PARINGA JUDD J5 LAWSONS LINKEDIN L483  
 LAWSONS LINKEDIN P761 LAWSONS BARTEL E7 H221  
 LAWSONS PREDESTINED G862 GAR PREDESTINED  
 LAWSONS OBJECTIVE D787

Mid December 2022 Trans Tasman Angus Cattle Evaluation									
EBVs	Calving Ease ✓				Growth and Maternal				
	DIR	DTRS	GL	BWT	200	400	600	MCW	MILK
Acc	0.5	0.4	-5.3	4.6	64	111	145	123	19
	59	47	84	74	71	72	69	67	59
EBVs	Fertility				Carcase				
	SS	DC	CWT	RIB	RUMP	EMA	RBY	IMF	
Acc	2.1	-4.5	86	-1.5	-1.1	10.3	0.6	2.4	
	62	36	61	61	61	60	57	61	
	<b>\$GN</b>	<b>326</b>	<b>\$D</b>	<b>244</b>	<b>\$A</b>	<b>199</b>	<b>\$GS</b>	<b>228</b>	

#7 ranked bull for 400D in the Sale, top 5% of the breed, top 10% for Heavy Grain Index (\$GN), Domestic Index (\$D) and 600D Growth. #4 ranked for 600D Growth.



**24 LAWSONS ASHLAND S463 AI**

**Birth Date:** 4/8/21 **AM:** AMFU **NH:** NHFU **CA:** CAFU **DD:** DD3%  
**Society ID:** VLY21S463 **ASA:** HBR **Mob:** SWAB1-B **Pen:** 2  
**Sire:** GAR ASHLAND  
 GAR EARLY BIRD  
 CHAIR ROCK AMBUSH 1018  
**Dam:** LAWSONS BARTEL E7 N699  
 AYRVALE BARTEL E7  
 LAWSONS TANK B1155 H493  
 GAR DAYLIGHT 830  
 GAR PROGRESS 830  
 B/R AMBUSH 28  
 GAR YEILD GRADE N366  
 TE MANIA BARTEL B219  
 EAGLEHAWK JEDDA B32  
 LAWSONS TANK B1155  
 LAWSONS HENRY VIII F311

Mid December 2022 Trans Tasman Angus Cattle Evaluation

		Calving Ease			Growth and Maternal					
		DIR	DTRS	GL	BWT	200	400	600	MCW	MILK
EBVs		0.7	3.8	-4.2	4.1	56	96	127	103	18
Acc		60	50	84	74	71	72	69	67	59
		Fertility			Carcase					
		SS	DC	CWT	RIB	RUMP	EMA	RBV	IMF	
EBVs		1.6	-4.9	70	-1.8	-2.0	11.2	1.2	3.0	
Acc		63	39	62	62	61	60	58	61	
		<b>\$GN</b>	<b>323</b>	<b>\$D</b>	<b>245</b>	<b>\$A</b>	<b>198</b>	<b>\$GS</b>	<b>229</b>	

Top 10% of the breed for Heavy Grain Index (\$GN), Domestic Index (\$D) and EMA.



**25 LAWSONS ASHLAND S205 AI**

**Birth Date:** 15/7/21 **AM:** AMFU **NH:** NHF **CA:** CAFU **DD:** DD4%  
**Society ID:** VLY21S205 **ASA:** HBR **Mob:** SWAB1-A **Pen:** 3  
**Sire:** GAR ASHLAND  
 GAR EARLY BIRD  
 CHAIR ROCK AMBUSH 1018  
**Dam:** LAWSONS KODAK N925  
 RENNYLEA KODAK K522  
 LAWSONS ANTICIPATION K920  
 GAR DAYLIGHT 830  
 GAR PROGRESS 830  
 B/R AMBUSH 28  
 GAR YEILD GRADE N366  
 RENNYLEA EDMUND E11  
 RENNYLEA EISA ERICA F810  
 GAR ANTICIPATION 7261  
 LAWSONS PROGRESS G628

Mid December 2022 Trans Tasman Angus Cattle Evaluation

		Calving Ease			Growth and Maternal					
		DIR	DTRS	GL	BWT	200	400	600	MCW	MILK
EBVs		4.1	5.4	-6.5	3.2	60	104	135	111	16
Acc		60	48	84	74	70	72	69	67	59
		Fertility			Carcase					
		SS	DC	CWT	RIB	RUMP	EMA	RBV	IMF	
EBVs		2.1	-3.9	71	-1.7	-2.7	12.5	1.1	3.0	
Acc		62	35	61	61	60	60	57	60	
		<b>\$GN</b>	<b>339</b>	<b>\$D</b>	<b>254</b>	<b>\$A</b>	<b>206</b>	<b>\$GS</b>	<b>238</b>	

Top 5% of the breed for Heavy Grain Index (\$GN), Domestic Index (\$D) and EMA. S205 was the equal #4 scanning bull for EMA at 107 sq cm compared with the group average of 92sq cm and above average on IMF.

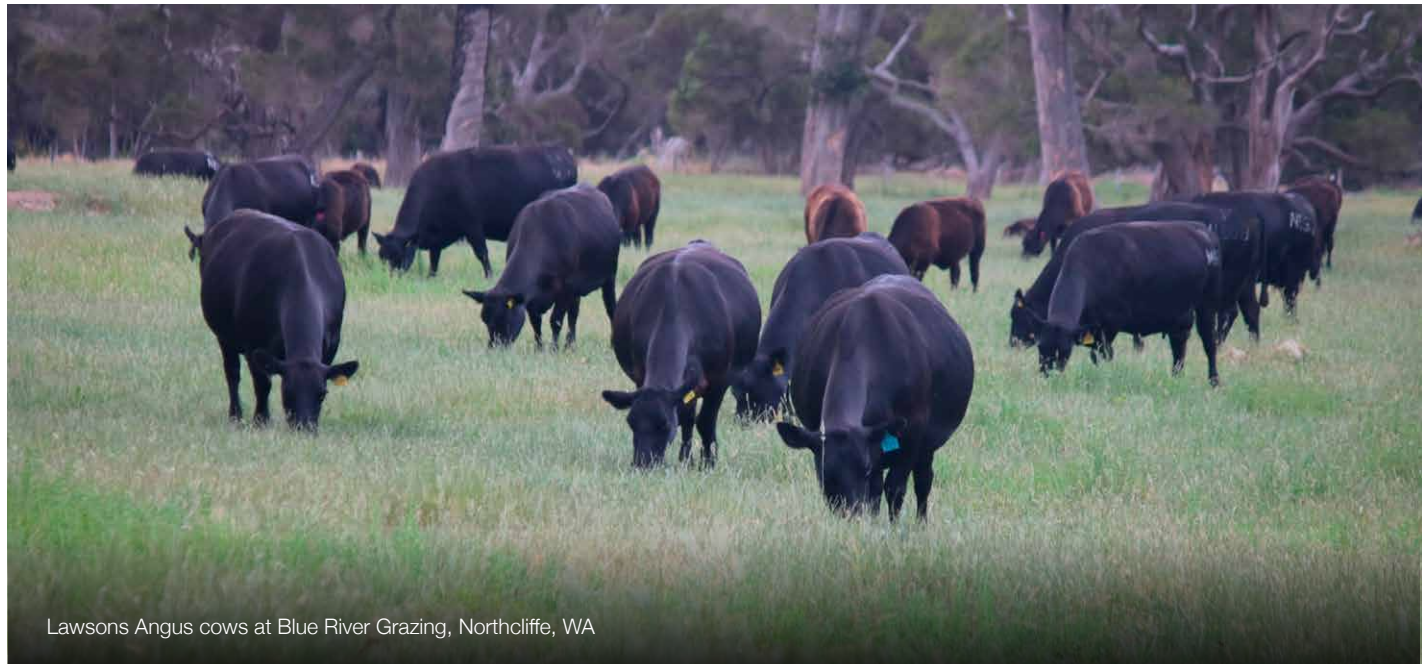

Lawsons Angus cows at Blue River Grazing, Northcliffe, WA



**26 LAWSONS SAMSON S206 AI**

Birth Date: 15/7/21 AM: AMFU NH: NHFU CA: CAFU DD: DD3%

Society ID: VLY21S206 ASA: HBR Mob: SWAB1-A Pen: 3

Sire: **GAR ASHLAND**  
 GAR EARLY BIRD  
 CHAIR ROCK AMBUSH 1018

Dam: **LAWSONS METHOD N210**  
 GAR METHOD  
 LAWSONS INCREDIBLE L756

GAR DAYLIGHT  
 GAR PROGRESS 830  
 B/R AMBUSH 28  
 GAR YIELD GRADE N366

GAR MOMENTUM  
 GAR DAYBREAK 1332  
 LAWSONS INCREDIBLE H803  
 LAWSONS REGENT J914

Mid December 2022 Trans Tasman Angus Cattle Evaluation									
	Calving Ease ✓				Growth and Maternal				
	DIR	DTRS	GL	BWT	200	400	600	MCW	MILK
EBVs	8.3	6.3	-6.1	0.9	63	114	147	94	27
Acc	62	50	84	75	74	72	73	67	64
	Fertility			Carcase					
	SS	DC	CWT	RIB	RUMP	EMA	RBV	IMF	
EBVs	1.1	-4.5	95	-1.0	-0.6	13.9	0.6	3.0	
Acc	70	37	64	64	64	64	59	67	
	<b>\$GN</b>	402	<b>\$D</b>	295	<b>\$A</b>	238	<b>\$GS</b>	280	

Retaining semen marketing rights and 50% revenue sharing interest.

Samson is our pick of this years Albany Sale bulls and a potential stud sire. Like Samson's namesake, he is in an extreme example of power and muscle. Samson is unique in the global Angus population - exceptional calving ease, incredible growth and moderate maturity pattern, elite carcass potential and a phenotype that is hard to fault. S206 is the highest Heavy Grain Index (\$GN) bull in the Sale and the #2 ranked bull for Domestic Index (\$D), top 1% of the breed for both \$GN and \$D. Top 5% of the breed for both 400D and 600D Growth and EMA. S206's actual data is off the charts, he was the heaviest bull at 648 kg on October off grass just under 100kg heavier than the contemporary average of 550kg and recorded the equal largest EMA at 110 sq cm (group average 92 sq cm) and was one of the highest scanning for intramuscular fat (marbling) at 5.0 (group average 4.0). S206 has been 50k gnomically (DNA) tested. Samson's pedigree is stacked with 10 generations of AI sires going all the way back to Summitrest Power Play M032. The dam of Samson is Lawsons Method N210 who epitomises the maternal strength and high fertility that our herd is renowned for. N210 reared four outstanding calves in a row and held to AI in the first 23 days of AI for 5 consecutive years.



GAR Method, maternal grand sire of Lawsons Samson S206.

**27 LAWSONS ASHLAND S210 AI**

**Birth Date:** 14/7/21 **AM:** AMFU **NH:** NHFU **CA:** CAFU **DD:** DDFU  
**Society ID:** VLY21S210 **ASA:** HBR **Mob:** SWAB1-A **Pen:** 3  
**Sire:** GAR EARLY BIRD GAR DAYLIGHT  
 GAR ASHLAND GAR PROGRESS 830  
 CHAIR ROCK AMBUSH 1018 B/R AMBUSH 28  
 GAR YEILD GRADE N366  
**Dam:** GAR MOMENTUM GAR PROGRESS  
 LAWSONS MOMENTUM P341 GAR BIG EYE 1770  
 LAWSONS PROPHET M773 GAR PROPHET  
 LAWSONS BARTEL E7 K684

Mid December 2022 Trans Tasman Angus Cattle Evaluation

		Calving Ease ✓			Growth and Maternal					
		DIR	DTRS	GL	BWT	200	400	600	MCW	MILK
EBVs		<b>5.0</b>	<b>2.7</b>	<b>-4.8</b>	<b>2.3</b>	<b>50</b>	<b>85</b>	<b>105</b>	<b>60</b>	<b>25</b>
	Acc	63	51	84	75	74	73	73	67	65
		Fertility			Carcase					
		SS	DC	CWT	RIB	RUMP	EMA	RBV	IMF	
EBVs		<b>1.4</b>	<b>-4.8</b>	<b>55</b>	<b>0.7</b>	<b>1.9</b>	<b>11.2</b>	<b>-0.2</b>	<b>4.9</b>	
	Acc	69	40	65	65	65	64	59	67	
		<b>\$GN</b>	<b>363</b>	<b>\$D</b>	<b>255</b>	<b>\$A</b>	<b>199</b>	<b>\$GS</b>	<b>239</b>	



**28 LAWSONS ASHLAND S212 AI**

**Birth Date:** 15/7/21 **AM:** AMFU **NH:** NHFU **CA:** CAFU **DD:** DDFU  
**Society ID:** VLY21S212 **ASA:** HBR **Mob:** SWAB1-A **Pen:** 3  
**Sire:** GAR EARLY BIRD GAR DAYLIGHT  
 GAR ASHLAND GAR PROGRESS 830  
 CHAIR ROCK AMBUSH 1018 B/R AMBUSH 28  
 GAR YEILD GRADE N366  
**Dam:** GAR PROPHET C R A BEXTOR 872 5205 608  
 LAWSONS PROPHET P962 GAR OBJECTIVE 1885  
 LAWSONS JUDD M61 PARINGA JUDD J5  
 LAWSONS PREDESTINED D22

Mid December 2022 Trans Tasman Angus Cattle Evaluation

		Calving Ease ✓			Growth and Maternal					
		DIR	DTRS	GL	BWT	200	400	600	MCW	MILK
EBVs		<b>5.4</b>	<b>4.5</b>	<b>-4.7</b>	<b>2.6</b>	<b>65</b>	<b>111</b>	<b>142</b>	<b>102</b>	<b>21</b>
	Acc	63	51	83	74	74	72	72	67	65
		Fertility			Carcase					
		SS	DC	CWT	RIB	RUMP	EMA	RBV	IMF	
EBVs		<b>2.5</b>	<b>-4.2</b>	<b>74</b>	<b>-1.8</b>	<b>-2.2</b>	<b>8.7</b>	<b>0.7</b>	<b>3.5</b>	
	Acc	69	40	64	65	65	64	60	67	
		<b>\$GN</b>	<b>373</b>	<b>\$D</b>	<b>276</b>	<b>\$A</b>	<b>226</b>	<b>\$GS</b>	<b>260</b>	



**29 LAWSONS ASHLAND S234 AI**

**Birth Date:** 16/7/21 **AM:** AMFU **NH:** NHFU **CA:** CAFU **DD:** DDFU  
**Society ID:** VLY21S234 **ASA:** HBR **Mob:** SWAB1-A **Pen:** 3  
**Sire:** GAR EARLY BIRD GAR DAYLIGHT  
 GAR ASHLAND GAR PROGRESS 830  
 CHAIR ROCK AMBUSH 1018 B/R AMBUSH 28  
 GAR YEILD GRADE N366  
**Dam:** PARINGA JUDD J5 TUWHARETOA REGENT D145  
 LAWSONS JUDD P764 STRATHWEN BERKLEY WILPENA F30  
 LAWSONS PREDESTINED B395  
 LAWSONS PREDESTINED B395 G1100 LAWSONS OBJECTIVE D811

Mid December 2022 Trans Tasman Angus Cattle Evaluation

		Calving Ease ✓			Growth and Maternal					
		DIR	DTRS	GL	BWT	200	400	600	MCW	MILK
EBVs		<b>5.2</b>	<b>3.6</b>	<b>-6.8</b>	<b>2.4</b>	<b>53</b>	<b>90</b>	<b>118</b>	<b>91</b>	<b>20</b>
	Acc	59	48	84	74	70	71	69	67	59
		Fertility			Carcase					
		SS	DC	CWT	RIB	RUMP	EMA	RBV	IMF	
EBVs		<b>1.1</b>	<b>-4.7</b>	<b>68</b>	<b>-0.2</b>	<b>-0.4</b>	<b>9.1</b>	<b>0.2</b>	<b>3.7</b>	
	Acc	62	36	61	61	61	60	57	60	
		<b>\$GN</b>	<b>323</b>	<b>\$D</b>	<b>236</b>	<b>\$A</b>	<b>185</b>	<b>\$GS</b>	<b>219</b>	



Top 10% of the breed for Heavy Grain Index (\$GN). Note NHC recessive status, more suitable for crossbreeding.

**30 LAWSONS ASHLAND S252 AI**

Birth Date: 12/7/21 AM: AMFU NH: NHFU CA: CAFU DD: DDF  
 Society ID: VLY21S252 ASA: APR Mob: SWAB1-A Pen: 3  
 Sire: GAR EARLY BIRD GAR DAYLIGHT  
 GAR ASHLAND GAR PROGRESS 830  
 CHAIR ROCK AMBUSH 1018 B/R AMBUSH 28  
 GAR YIELD GRADE N366  
 Dam: PARINGA JUDD J5 TUWHARETOA REGENT D145  
 LAWSONS JUDD P1431 STRATHEWEN BERKLEY WILPENNA F30  
 LAWSONS DINKY-DI G1149 LAWSONS DINKY-DI Z191  
 LAWSONS TANK A1048

Mid December 2022 Trans Tasman Angus Cattle Evaluation									
EBVs	Calving Ease				Growth and Maternal				
	DIR	DTRS	GL	BWT	200	400	600	MCW	MILK
Acc	5.4	1.6	-6.5	3.0	57	101	129	116	17
	63	51	84	73	74	72	73	67	64
EBVs	Fertility				Carcase				
	SS	DC	CWT	RIB	RUMP	EMA	RBV	IMF	
Acc	1.7	-4.5	75	-2.2	-2.6	8.9	1.0	2.5	
	69	39	65	64	64	64	59	67	
	\$GN	306	\$D	232	\$A	194	\$GS	213	

These Ashland sons really do take you to a new level on muscle and growth in a moderate frame. S252 is an excellent calving ease option with loads of growth.



**31 LAWSONS ASHLAND S273 AI**

Birth Date: 22/7/21 AM: AMF NH: NHF CA: CAFU DD: DD3%  
 Society ID: VLY21S273 ASA: HBR Mob: SWAB1-A Pen: 3  
 Sire: GAR EARLY BIRD GAR DAYLIGHT  
 GAR ASHLAND GAR PROGRESS 830  
 CHAIR ROCK AMBUSH 1018 B/R AMBUSH 28  
 GAR YIELD GRADE N366  
 Dam: GAR PROPHET C R A BEXTOR 872 5205 608  
 LAWSONS PROPHET N895 GAR OBJECTIVE 1885  
 LAWSONS XPONENTIAL D996 RENNYLEA XPONENTIAL X555  
 LAWSONS NEW DESIGN 1407 Z1393

Mid December 2022 Trans Tasman Angus Cattle Evaluation									
EBVs	Calving Ease				Growth and Maternal				
	DIR	DTRS	GL	BWT	200	400	600	MCW	MILK
Acc	-4.3	0.9	-3.1	6.7	75	125	162	141	16
	63	52	84	75	74	73	73	67	65
EBVs	Fertility				Carcase				
	SS	DC	CWT	RIB	RUMP	EMA	RBV	IMF	
Acc	1.4	-4.5	90	-2.4	-3.4	12.0	1.5	0.8	
	70	41	65	66	65	65	60	68	
	\$GN	338	\$D	259	\$A	219	\$GS	240	

Serious horsepower here in this Ashland x Prophet son. S273 is the highest 400D and 600D growth bull in the Sale, top 1% for both 400D and 600D, top 5% of the breed for Heavy Grain Index (\$GN), Domestic Index (\$D) and EMA. S273 was the third heaviest in his group and 72 kilograms heavier than the average of his



100+ contemporaries that averaged 550kg in October when we scanned these Sale bulls. Interestingly, S273 goes back to Lawsons New Design Z1393 who was an elite donor cow sold to Rennylea Angus in NSW and is one of the breeds most influential dams with 58 registered progeny and producing a number of stud sires including Lawsons Tank B1155 and Lawsons Henry VIII D1054. Don't underestimate the maternal power behind these bulls, they are backed by what we believe are amongst the best balanced performance cows in the Angus breed.

**32 LAWSONS ASHLAND S274 AI**

Birth Date: 21/7/21 AM: AMFU NH: NHF CA: CAFU DD: DDFU  
 Society ID: VLY21S274 ASA: HBR Mob: SWAB1-A Pen: 3  
 Sire: GAR EARLY BIRD GAR DAYLIGHT  
 GAR ASHLAND GAR PROGRESS 830  
 CHAIR ROCK AMBUSH 1018 B/R AMBUSH 28  
 GAR YIELD GRADE N366  
 Dam: PARINGA JUDD J5 TUWHARETOA REGENT D145  
 LAWSONS JUDD N341 STRATHEWEN BERKLEY WILPENNA F30  
 LAWSONS BARTEL E7 K466 AYRVALE BARTEL E7  
 LAWSONS RIGHT DIRECTION D511

Mid December 2022 Trans Tasman Angus Cattle Evaluation									
EBVs	Calving Ease				Growth and Maternal				
	DIR	DTRS	GL	BWT	200	400	600	MCW	MILK
Acc	0.5	0.4	-3.8	4.6	60	103	135	102	19
	60	49	84	75	71	72	69	67	60
EBVs	Fertility				Carcase				
	SS	DC	CWT	RIB	RUMP	EMA	RBV	IMF	
Acc	1.8	-5.1	80	-1.1	-0.6	11.3	1.0	2.6	
	63	37	62	61	61	60	57	61	
	\$GN	342	\$D	259	\$A	211	\$GS	244	

Top 5% of the breed for Heavy Grain Index (\$GN) and Domestic Index (\$D), top 10% for EMA. Massive growth and a very moderate Mature Cow Weight (MCW).



**33 LAWSONS ASHLAND S285 AI**

**Birth Date:** 15/7/21 **AM:** AMFU **NH:** NHFU **CA:** CAFU **DD:** DD3%  
**Society ID:** VLY21S285 **ASA:** HBR **Mob:** SWAB1-A **Pen:** 3  
**Sire:** GAR EARLY BIRD GAR DAYLIGHT  
 GAR ASHLAND GAR PROGRESS 830  
 CHAIR ROCK AMBUSH 1018 B/R AMBUSH 28  
 GAR YEILD GRADE N366  
**Dam:** PARINGA JUDD J5 TUWHARETOA REGENT D145  
 LAWSONS JUDD P839 STRATHHEWEN BERKLEY WILPENNA F30  
 LAWSONS NZ09104 K751 LAWSONS ANGUS NZ 09104  
 LAWSONS NEW DESIGN 5050 F410

Mid December 2022 Trans Tasman Angus Cattle Evaluation

		Calving Ease ✓			Growth and Maternal					
		DIR	DTRS	GL	BWT	200	400	600	MCW	MILK
EBVs		3.3	1.8	-4.5	3.6	60	109	140	113	21
Acc		60	48	84	74	71	72	69	67	59
		Fertility			Carcase					
		SS	DC	CWT	RIB	RUMP	EMA	RBV	IMF	
EBVs		1.7	-3.9	85	-2.1	-2.1	12.1	1.1	2.5	
Acc		62	36	61	61	60	59	57	60	
		<b>\$GN</b>	<b>334</b>	<b>\$D</b>	<b>251</b>	<b>\$A</b>	<b>207</b>	<b>\$GS</b>	<b>234</b>	

Top 5% of the breed for Heavy Grain Index (\$GN), Domestic Index (\$D) and EMA. One of the high growth bulls in the Sale, top 10% of the breed for 400D and 600D Growth. S285 was the equal 6th heaviest in his group and 72 kilograms heavier than the average of his 100+ contemporaries that averaged 550kg in October when we scanned these Sale bulls.



**34 LAWSONS GENUINE S303 AI**

**Birth Date:** 14/7/21 **AM:** AMFU **NH:** NHFU **CA:** CAFU **DD:** DDFU  
**Society ID:** VLY21S303 **ASA:** HBR **Mob:** SWAB1-A **Pen:** 3  
**Sire:** GAR EARLY BIRD GAR DAYLIGHT  
 GAR ASHLAND GAR PROGRESS 830  
 CHAIR ROCK AMBUSH 1018 B/R AMBUSH 28  
 GAR YEILD GRADE N366  
**Dam:** GAR PROPHET C R A BEXTOR 872 5205 608  
 LAWSONS PROPHET P1130 GAR OBJECTIVE 1885  
 LAWSONS INCEDIBLE M910 LAWSONS INCREDIBLE H803  
 LAWSONS INVINCIBLE H149

Mid December 2022 Trans Tasman Angus Cattle Evaluation

		Calving Ease ✓			Growth and Maternal					
		DIR	DTRS	GL	BWT	200	400	600	MCW	MILK
EBVs		2.1	3.3	-4.9	3.7	58	99	122	81	17
Acc		63	51	84	75	74	72	73	67	65
		Fertility			Carcase					
		SS	DC	CWT	RIB	RUMP	EMA	RBV	IMF	
EBVs		0.9	-5.5	68	-0.9	-0.8	11.0	0.7	3.7	
Acc		69	40	65	65	65	64	60	67	
		<b>\$GN</b>	<b>372</b>	<b>\$D</b>	<b>276</b>	<b>\$A</b>	<b>229</b>	<b>\$GS</b>	<b>259</b>	

Retaining semen marketing rights and 50% revenue sharing interest.

S303 is the #6 ranked bull in the Sale for Heavy Grain Index (\$GN) and equal #5 for Domestic Index (\$D), top 1% of the breed for both \$GN and \$D, top 10% for EMA.



**35 LAWSONS ASHLAND S313 AI**

**Birth Date:** 13/7/21 **AM:** AMFU **NH:** NHFU **CA:** CAFU **DD:** DDC  
**Society ID:** VLY21S313 **ASA:** HBR **Mob:** SWAB1-A **Pen:** 3  
**Sire:** GAR EARLY BIRD GAR DAYLIGHT  
 GAR ASHLAND GAR PROGRESS 830  
 CHAIR ROCK AMBUSH 1018 B/R AMBUSH 28  
 GAR YEILD GRADE N366  
**Dam:** PARINGA JUDD J5 TUWHARETOA REGENT D145  
 LAWSONS JUDD P1076 STRATHHEWEN BERKLEY WILPENNA F30  
 LAWSONS SURE FIRE M951 GAR SURE FIRE  
 LAWSONS PROGRESS G953

Mid December 2022 Trans Tasman Angus Cattle Evaluation

		Calving Ease ✓			Growth and Maternal					
		DIR	DTRS	GL	BWT	200	400	600	MCW	MILK
EBVs		7.1	7.3	-5.6	1.1	56	98	127	82	25
Acc		63	51	84	75	74	72	73	67	64
		Fertility			Carcase					
		SS	DC	CWT	RIB	RUMP	EMA	RBV	IMF	
EBVs		2.0	-6.3	75	0.1	0.7	9.1	-0.1	4.5	
Acc		69	39	65	65	65	64	59	67	
		<b>\$GN</b>	<b>383</b>	<b>\$D</b>	<b>281</b>	<b>\$A</b>	<b>224</b>	<b>\$GS</b>	<b>269</b>	

S313 is the #2 ranked bull in the Sale for Heavy Grain Index (\$GN), top 1% of the breed, ranked #8 for Domestic Index (\$D), top 5% of the breed for \$D and IMF. Note the moderate MCW and above average growth.



**36 LAWSONS ASHLAND S791 AI**

**Birth Date:** 21/7/21 **AM:** AMFU **NH:** NHFU **CA:** CAFU **DD:** DDF  
**Society ID:** VLY21S791 **ASA:** APR **Mob:** SWAB1-A **Pen:** 3  
**Sire:** GAR EARLY BIRD  
 GAR ASHLAND  
 CHAIR ROCK AMBUSH 1018  
**Dam:** GAR SURE FIRE  
 LAWSONS SURE FIRE N899  
 LAWSONS C511 H68

GAR DAYLIGHT  
 GAR PROGRESS 830  
 B/R AMBUSH 28  
 GAR YIELD GRADE N366  
 CONNEALY IN SURE 8524  
 CHAIR ROCK 5050 GAR 8086  
 RENNYLEA C511  
 LAWSONS IRONSTONE E251

Mid December 2022 Trans Tasman Angus Cattle Evaluation									
EBVs	Calving Ease ✓				Growth and Maternal				
	DIR	DTRS	GL	BWT	200	400	600	MCW	MILK
Acc	-0.1	0.3	-3.9	4.4	60	106	134	111	19
	60	48	84	74	71	72	69	67	60
EBVs	Fertility				Carcase				
	SS	DC	CWT	RIB	RUMP	EMA	RBV	IMF	
Acc	2.4	-4.9	75	-1.4	-1.6	10.8	1.1	2.7	
	63	37	62	62	61	60	58	61	
	<b>\$GN</b>	<b>331</b>	<b>\$D</b>	<b>249</b>	<b>\$A</b>	<b>208</b>	<b>\$GS</b>	<b>233</b>	

Top 5% of the breed for Heavy Grain Index (\$GN) and Domestic Index (\$D). One of the high growth bulls in the Sale, top 10% of the breed for 400D Growth and EMA. One of the heaviest bulls at scanning, weighing just over 50kg heavier than his group, reflecting S791's high growth EBVs for 400D and 600D.



**37 LAWSONS MOMENTOUS S238 AI**

**Birth Date:** 15/7/21 **AM:** AMFU **NH:** NHFU **CA:** CAFU **DD:** DD5%  
**Society ID:** VLY21S238 **ASA:** HBR **Mob:** SWAB1-A **Pen:** 4  
**Sire:** GAR MOMENTUM  
 LAWSONS MOMENTOUS M518  
 LAWSONS AFRICA H229  
**Dam:** GAR SURE FIRE  
 LAWSONS SURE FIRE N412  
 LAWSONS EVIDENT H695

GAR PROGRESS  
 GAR BIG EYE 1770  
 TE MANIA AFRICA A217  
 LAWSONS ROCKND AMBUSH E1103  
 CONNEALY IN SURE 8524  
 CHAIR ROCK 5050 GAR 8086  
 DUNOON EVIDENT E614  
 LAWSONS IRONSTONE D850

Mid December 2022 Trans Tasman Angus Cattle Evaluation									
EBVs	Calving Ease ✓				Growth and Maternal				
	DIR	DTRS	GL	BWT	200	400	600	MCW	MILK
Acc	0.0	-3.1	-4.5	3.8	46	83	103	83	19
	61	52	84	74	71	72	69	67	61
EBVs	Fertility				Carcase				
	SS	DC	CWT	RIB	RUMP	EMA	RBV	IMF	
Acc	2.5	-4.9	49	-0.5	-0.3	9.9	0.4	4.8	
	64	43	63	62	62	61	59	63	
	<b>\$GN</b>	<b>297</b>	<b>\$D</b>	<b>215</b>	<b>\$A</b>	<b>172</b>	<b>\$GS</b>	<b>201</b>	

Top 5% of the breed for marbling (IMF), the key driver of MSA Index and eating quality off grass or the feedlot.



**38 LAWSONS MOMENTOUS S255 AI**

**Birth Date:** 11/7/21 **AM:** AMFU **NH:** NHFU **CA:** CAFU **DD:** DDFU  
**Society ID:** VLY21S255 **ASA:** APR **Mob:** SWAB1-A **Pen:** 4  
**Sire:** GAR MOMENTUM  
 LAWSONS MOMENTOUS M518  
 LAWSONS AFRICA H229  
**Dam:** PARINGA JUDD J5  
 LAWSONS JUDD P280  
 LAWSONS SURE FIRE M439

GAR PROGRESS  
 GAR BIG EYE 1770  
 TE MANIA AFRICA A217  
 LAWSONS ROCKND AMBUSH E1103  
 TUWHARETOA REGENT D145  
 STRATHEWEN BERKLEY WILPENNA F30  
 GAR SURE FIRE  
 LAWSONS DINKY-DI G1191

Mid December 2022 Trans Tasman Angus Cattle Evaluation									
EBVs	Calving Ease ✓				Growth and Maternal				
	DIR	DTRS	GL	BWT	200	400	600	MCW	MILK
Acc	6.9	2.1	-6.1	1.2	44	80	100	68	24
	61	52	84	74	70	71	69	67	61
EBVs	Fertility				Carcase				
	SS	DC	CWT	RIB	RUMP	EMA	RBV	IMF	
Acc	2.3	-4.5	54	-0.3	0.1	11.2	0.5	4.5	
	62	42	62	62	62	60	59	62	
	<b>\$GN</b>	<b>320</b>	<b>\$D</b>	<b>232</b>	<b>\$A</b>	<b>183</b>	<b>\$GS</b>	<b>216</b>	

Top 10% of the breed for Heavy Grain Index (\$GN) and EMA, top 5% for IMF.



**▽ 39    LAWSONS MOMENTOUS S275    AI**

**Birth Date:** 17/7/21    **AM:** AMFU    **NH:** NHFU    **CA:** CAFU    **DD:** DD8%  
**Society ID:** VLY21S275    **ASA:** APR    **Mob:** SWAB1-A    **Pen:** 4  
**Sire:** LAWSONS MOMENTOUS M518  
 GAR MOMENTUM  
 LAWSONS AFRICA H229  
**Dam:** LAWSONS SURE FIRE N178  
 GAR SURE FIRE  
 LAWSONS ANTICIPATION L568

GAR PROGRESS  
 GAR BIG EYE 1770  
 TE MANIA AFRICA A217  
 LAWSONS ROCKND AMBUSH E1103  
 CONNEALY IN SURE 8524  
 CHAIR ROCK 5050 GAR 8086  
 GAR ANTICIPATION 7261  
 LAWSONS EVIDENT H437

Mid December 2022 Trans Tasman Angus Cattle Evaluation

		Calving Ease ✓			Growth and Maternal					
		DIR	DTRS	GL	BWT	200	400	600	MCW	MILK
EBVs	Acc	-1.0	-3.5	-4.0	4.5	55	98	120	95	22
		61	52	84	74	71	72	69	67	62
		Fertility			Carcase					
		SS	DC	CWT	RIB	RUMP	EMA	RBV	IMF	
EBVs	Acc	2.8	-4.9	61	-0.8	-0.9	12.1	0.5	4.7	
		62	42	62	62	62	61	59	62	
		<b>\$GN</b>	<b>337</b>	<b>\$D</b>	<b>242</b>	<b>\$A</b>	<b>197</b>	<b>\$GS</b>	<b>228</b>	



This fella is a real powerhouse! Top 5% of the breed for Heavy Grain Index (\$GN), IMF and EMA, top 10% for Domestic Index (\$D). S275 was the equal 5th heaviest at 616 kg (group average 550kg) and had the equal 7th highest actual ultrasound scan at 5.5 in a contemporary of over 100 elite carcass bulls that averaged 4.0 on ultrasound IMF in October.

**▽ 40    LAWSONS MOMENTOUS S281    AI**

**Birth Date:** 18/7/21    **AM:** AMFU    **NH:** NHFU    **CA:** CAFU    **DD:** DDFU  
**Society ID:** VLY21S281    **ASA:** HBR    **Mob:** SWAB1-A    **Pen:** 4  
**Sire:** LAWSONS MOMENTOUS M518  
 GAR MOMENTUM  
 LAWSONS AFRICA H229  
**Dam:** LAWSONS SUNRISE N820  
 GAR SUNRISE  
 LAWSONS STORTH OAKS H162

GAR PROGRESS  
 GAR BIG EYE 1770  
 TE MANIA AFRICA A217  
 LAWSONS ROCKND AMBUSH E1103  
 MCC DAYBREAK  
 GAR OBJECTIVE R227  
 STORTH OAKS D21  
 LAWSONS RETAIL PRODUCT C1032

Mid December 2022 Trans Tasman Angus Cattle Evaluation

		Calving Ease			Growth and Maternal					
		DIR	DTRS	GL	BWT	200	400	600	MCW	MILK
EBVs	Acc	-1.7	-1.6	-3.0	4.6	50	91	114	94	22
		61	51	84	74	71	72	69	67	61
		Fertility			Carcase					
		SS	DC	CWT	RIB	RUMP	EMA	RBV	IMF	
EBVs	Acc	1.3	-3.7	58	-2.7	-2.5	12.1	1.5	2.9	
		63	41	62	62	62	60	58	62	
		<b>\$GN</b>	<b>287</b>	<b>\$D</b>	<b>214</b>	<b>\$A</b>	<b>176</b>	<b>\$GS</b>	<b>195</b>	



Top 5% of the breed for Eye Muscle Area (EMA).

**▽ 41    LAWSONS MOMENTOUS S286    AI**

**Birth Date:** 19/7/21    **AM:** AMFU    **NH:** NHFU    **CA:** CAFU    **DD:** DD2%  
**Society ID:** VLY21S286    **ASA:** HBR    **Mob:** SWAB1-A    **Pen:** 4  
**Sire:** LAWSONS MOMENTOUS M518  
 GAR MOMENTUM  
 LAWSONS AFRICA H229  
**Dam:** LAWSONS SUNRISE N301  
 GAR SUNRISE  
 LAWSONS GOODTHING K469

GAR PROGRESS  
 GAR BIG EYE 1770  
 TE MANIA AFRICA A217  
 LAWSONS ROCKND AMBUSH E1103  
 MCC DAYBREAK  
 GAR OBJECTIVE R227  
 DUNOON GOODTHING G167  
 LAWSONS TANK D434

Mid December 2022 Trans Tasman Angus Cattle Evaluation

		Calving Ease			Growth and Maternal					
		DIR	DTRS	GL	BWT	200	400	600	MCW	MILK
EBVs	Acc	-2.9	-2.8	-3.0	4.8	54	95	120	88	21
		61	52	84	74	71	72	69	67	61
		Fertility			Carcase					
		SS	DC	CWT	RIB	RUMP	EMA	RBV	IMF	
EBVs	Acc	1.1	-4.2	67	-1.7	-1.9	11.8	0.4	4.8	
		63	40	62	62	61	60	58	61	
		<b>\$GN</b>	<b>326</b>	<b>\$D</b>	<b>232</b>	<b>\$A</b>	<b>182</b>	<b>\$GS</b>	<b>216</b>	



Top 10% of the breed for Heavy Grain Index (\$GN), top 5% for EMA and IMF.



**42 LAWSONS MOMENTOUS S293 AI**

**Birth Date:** 15/7/21 **AM:** AMFU **NH:** NHFU **CA:** CAFU **DD:** DDFU  
**Society ID:** VLY21S293 **ASA:** HBR **Mob:** SWAB1-A **Pen:** 4  
**Sire:** GAR MOMENTUM  
**LAWSONS MOMENTOUS M518**  
 LAWSONS AFRICA H229  
**Dam:** LAWSONS INCREDIBLE H803  
**LAWSONS INCREDIBLE N809**  
 LAWSONS EQUATOR E1142

Mid December 2022 Trans Tasman Angus Cattle Evaluation									
EBVs	Calving Ease				Growth and Maternal				
	DIR	DTRS	GL	BWT	200	400	600	MCW	MILK
Acc	1.4	-1.2	-6.2	4.4	58	100	129	105	26
	61	52	84	74	71	72	69	67	62
EBVs	Fertility				Carcase				
	SS	DC	CWT	RIB	RUMP	EMA	RBV	IMF	
Acc	2.4	-4.7	71	-1.1	-0.6	8.6	-0.3	5.0	
	63	42	62	62	62	60	59	62	
	<b>\$GN</b>	<b>335</b>	<b>\$D</b>	<b>236</b>	<b>\$A</b>	<b>182</b>	<b>\$GS</b>	<b>221</b>	

Top 5% of the breed for Heavy Grain Index (\$GN) and IMF. S293 was the 9th heaviest at 608 kg (group average 550kg) and had the equal 10th highest actual ultrasound IMF scan at 5.5 in a contemporary of over 100 elite carcase bulls that averaged 4.0 on ultrasound IMF and had a large EMA of 92 sq cm.



**43 LAWSONS MOMENTOUS S310 AI**

**Birth Date:** 10/7/21 **AM:** AMF **NH:** NHFU **CA:** CAFU **DD:** DD1%  
**Society ID:** VLY21S310 **ASA:** HBR **Mob:** SWAB1-A **Pen:** 4  
**Sire:** GAR MOMENTUM  
**LAWSONS MOMENTOUS M518**  
 LAWSONS AFRICA H229  
**Dam:** LAWSONS LINKEDIN L483  
**LAWSONS LINKEDIN P1209**  
 LAWSONS SOLUTION D94

Mid December 2022 Trans Tasman Angus Cattle Evaluation									
EBVs	Calving Ease				Growth and Maternal				
	DIR	DTRS	GL	BWT	200	400	600	MCW	MILK
Acc	5.9	0.6	-7.0	1.4	42	81	103	74	25
	61	52	84	74	71	72	69	67	61
EBVs	Fertility				Carcase				
	SS	DC	CWT	RIB	RUMP	EMA	RBV	IMF	
Acc	2.2	-4.3	55	0.2	1.3	9.9	0.1	4.3	
	63	41	62	62	62	60	58	62	
	<b>\$GN</b>	<b>299</b>	<b>\$D</b>	<b>215</b>	<b>\$A</b>	<b>168</b>	<b>\$GS</b>	<b>200</b>	

Top 10% of the breed for marbling (IMF), the key driver of MSA Index and eating quality off grass or the feedlot.



**44 LAWSONS MOMENTOUS S794 AI**

**Birth Date:** 15/7/21 **AM:** AMFU **NH:** NH5% **CA:** CAFU **DD:** DDFU  
**Society ID:** VLY21S794 **ASA:** HBR **Mob:** SWAB1-A **Pen:** 4  
**Sire:** GAR MOMENTUM  
**LAWSONS MOMENTOUS M518**  
 LAWSONS AFRICA H229  
**Dam:** GAR PROPHET  
**LAWSONS PROPHET N50**  
 LAWSONS BARTEL E7 J150

Mid December 2022 Trans Tasman Angus Cattle Evaluation									
EBVs	Calving Ease				Growth and Maternal				
	DIR	DTRS	GL	BWT	200	400	600	MCW	MILK
Acc	3.9	1.8	-6.9	2.6	55	104	129	99	28
	64	55	84	74	74	72	72	67	66
EBVs	Fertility				Carcase				
	SS	DC	CWT	RIB	RUMP	EMA	RBV	IMF	
Acc	2.0	-4.6	64	-0.7	-0.9	6.8	-0.3	5.3	
	69	45	65	66	66	65	61	68	
	<b>\$GN</b>	<b>344</b>	<b>\$D</b>	<b>244</b>	<b>\$A</b>	<b>196</b>	<b>\$GS</b>	<b>229</b>	

The equal #2 marbling (IMF) bull in the Sale at +5.3 EBV, top 5% of the breed for both IMF and Heavy Grain Index (\$GN), top 10% for Domestic Index (\$D). Phenomenal growth curve on S794, a genuine double curve-bender!



**45 LAWSONS MOMENTOUS S204 AI**

**Birth Date:** 12/7/21 **AM:** AMFU **NH:** NH1% **CA:** CAFU **DD:** DD9%  
**Society ID:** VLY21S204 **ASA:** HBR **Mob:** SWAB1-B **Pen:** 5  
**Sire:** LAWSONS MOMENTOUS M518  
 GAR MOMENTUM  
 LAWSONS AFRICA H229  
**Dam:** LAWSONS KODAK P1503  
 RENNYLEA KODAK H222  
 LAWSONS EVIDENT H177

GAR PROGRESS  
 GAR BIG EYE 1770  
 TE MANIA AFRICA A217  
 LAWSONS ROCKND AMBUSH E1103  
 RENNYLEA EDMUND E11  
 RENNYLEA EISA ERICA F810  
 DUNCOON EVIDENT E614  
 LAWSONS RIGHT DIRECTION C976

Mid December 2022 Trans Tasman Angus Cattle Evaluation

		Calving Ease ✓			Growth and Maternal					
		DIR	DTRS	GL	BWT	200	400	600	MCW	MILK
EBVs		2.6	1.5	-5.5	2.8	46	87	102	85	20
	Acc	61	52	83	73	70	69	68	67	61
		Fertility			Carcase					
		SS	DC	CWT	RIB	RUMP	EMA	RBV	IMF	
EBVs		2.9	-5.2	50	0.8	1.0	9.6	0.2	4.1	
	Acc	62	42	61	61	61	60	57	62	
		<b>\$GN</b>	<b>303</b>	<b>\$D</b>	<b>221</b>	<b>\$A</b>	<b>186</b>	<b>\$GS</b>	<b>206</b>	

What a butt shape and top line of this well balanced Momentous son, S204 rank in the top 10% of the breed for marbling (IMF), the key driver of MSA Index and eating quality off grass or the feedlot.



**46 LAWSONS MOMENTOUS S320 AI**

**Birth Date:** 25/7/21 **AM:** AMFU **NH:** NHFU **CA:** CAFU **DD:** DD3%  
**Society ID:** VLY21S320 **ASA:** HBR **Mob:** SWAB1-B **Pen:** 5  
**Sire:** LAWSONS MOMENTOUS M518  
 GAR MOMENTUM  
 LAWSONS AFRICA H229  
**Dam:** LAWSONS PROPHET N268  
 GAR PROPHET  
 LAWSONS BARTEL E7 K1118

GAR PROGRESS  
 GAR BIG EYE 1770  
 TE MANIA AFRICA A217  
 LAWSONS ROCKND AMBUSH E1103  
 C R A BEXTOR 872 5205 608  
 GAR OBJECTIVE 1885  
 AYRVALE BARTEL E7  
 LAWSONS STOROTH OAKS H578

Mid December 2022 Trans Tasman Angus Cattle Evaluation

		Calving Ease ✓			Growth and Maternal					
		DIR	DTRS	GL	BWT	200	400	600	MCW	MILK
EBVs		-1.5	-0.3	-1.5	4.4	53	96	121	91	23
	Acc	62	53	84	74	70	70	68	67	61
		Fertility			Carcase					
		SS	DC	CWT	RIB	RUMP	EMA	RBV	IMF	
EBVs		1.9	-4.6	59	-1.0	-0.6	10.9	0.6	4.6	
	Acc	63	44	62	62	62	60	58	63	
		<b>\$GN</b>	<b>335</b>	<b>\$D</b>	<b>242</b>	<b>\$A</b>	<b>193</b>	<b>\$GS</b>	<b>227</b>	

Top 5% of the breed for Heavy Grain Index (\$GN) and IMF, top 10% for EMA.



**47 LAWSONS MOMENTOUS S384 AI**

**Birth Date:** 8/8/21 **AM:** AMFU **NH:** NHFU **CA:** CAFU **DD:** DD4%  
**Society ID:** VLY21S384 **ASA:** HBR **Mob:** SWAB1-B **Pen:** 5  
**Sire:** LAWSONS MOMENTOUS M518  
 GAR MOMENTUM  
 LAWSONS AFRICA H229  
**Dam:** LAWSONS PROPHET N174  
 GAR PROPHET  
 LAWSONS SURE FIRE L630

GAR PROGRESS  
 GAR BIG EYE 1770  
 TE MANIA AFRICA A217  
 LAWSONS ROCKND AMBUSH E1103  
 C R A BEXTOR 872 5205 608  
 GAR OBJECTIVE 1885  
 GAR SURE FIRE  
 LAWSONS EVIDENT H177

Mid December 2022 Trans Tasman Angus Cattle Evaluation

		Calving Ease ✓			Growth and Maternal					
		DIR	DTRS	GL	BWT	200	400	600	MCW	MILK
EBVs		8.2	4.4	-3.6	-1.2	36	62	69	27	23
	Acc	64	55	84	75	74	72	73	67	66
		Fertility			Carcase					
		SS	DC	CWT	RIB	RUMP	EMA	RBV	IMF	
EBVs		0.5	-4.9	33	2.5	3.9	6.7	-0.8	5.5	
	Acc	69	45	66	66	67	65	61	68	
		<b>\$GN</b>	<b>321</b>	<b>\$D</b>	<b>219</b>	<b>\$A</b>	<b>170</b>	<b>\$GS</b>	<b>200</b>	

S384 is the highest marbling (intramuscular fat) bull in the Sale at +5.5 EBV, top 1% of the breed and top 10% for Heavy Grain Index (\$GN). A lower growth bull so more suitable for larger framed heifers or cows that you want to moderate and lift carcass merit.



**48 LAWSONS MOMENTOUS S386 AI**

**Birth Date:** 6/8/21 **AM:** AMFU **NH:** NHC **CA:** CAFU **DD:** DD2%  
**Society ID:** VLY21S386 **ASA:** HBR **Mob:** SWAB1-B **Pen:** 5  
**Sire:** GAR MOMENTUM GAR PROGRESS  
**LAWSONS MOMENTOUS M518** GAR BIG EYE 1770  
 LAWSONS AFRICA H229 TE MANIA AFRICA A217  
 LAWSONS ROCKND AMBUSH E1103  
**Dam:** LAWSONS INCREDIBLE H803 AYRVALE BARTEL E7  
**LAWSONS INCREDIBLE N859** LAWSONS DINKY DI E447  
 LAWSONS OBJECTIVE D640 S S OBJECTIVE T510 OT26  
 LAWSONS CASPER A1245

Mid December 2022 Trans Tasman Angus Cattle Evaluation									
EBVs Acc	Calving Ease				Growth and Maternal				
	DIR	DTRS	GL	BWT	200	400	600	MCW	MILK
	<b>1.9</b>	<b>0.3</b>	<b>-6.2</b>	<b>4.7</b>	<b>60</b>	<b>104</b>	<b>137</b>	<b>111</b>	<b>25</b>
	61	52	84	74	71	72	69	67	61
EBVs Acc	Fertility				Carcase				
	SS	DC	CWT	RIB	RUMP	EMA	RBV	IMF	
	<b>2.4</b>	<b>-4.3</b>	<b>73</b>	<b>-2.2</b>	<b>-2.4</b>	<b>10.7</b>	<b>0.5</b>	<b>4.3</b>	
	63	42	62	62	62	60	58	62	
	<b>\$GN</b>	<b>340</b>	<b>\$D</b>	<b>247</b>	<b>\$A</b>	<b>193</b>	<b>\$GS</b>	<b>233</b>	

Top 5% of the breed for Heavy Grain Index (\$GN), top 10% of the breed for EMA and IMF. Note NHC recessive status, more suitable for crossbreeding.



**49 LAWSONS MOMENTOUS S402 AI**

**Birth Date:** 7/8/21 **AM:** AMFU **NH:** NHFU **CA:** CAFU **DD:** DDC  
**Society ID:** VLY21S402 **ASA:** APR **Mob:** SWAB1-B **Pen:** 5  
**Sire:** GAR MOMENTUM GAR PROGRESS  
**LAWSONS MOMENTOUS M518** GAR BIG EYE 1770  
 LAWSONS AFRICA H229 TE MANIA AFRICA A217  
 LAWSONS ROCKND AMBUSH E1103  
**Dam:** GAR RADIANCE GAR SUNRISE  
**LAWSONS RADIANCE P1456** GAR IN SURE N1022  
 LAWSONS EVIDENT J715 DUNOON EVIDENT E614  
 LAWSONS SWAGMAN D291

Mid December 2022 Trans Tasman Angus Cattle Evaluation									
EBVs Acc	Calving Ease ✓				Growth and Maternal				
	DIR	DTRS	GL	BWT	200	400	600	MCW	MILK
	<b>1.9</b>	<b>-1.1</b>	<b>-3.3</b>	<b>2.4</b>	<b>45</b>	<b>83</b>	<b>101</b>	<b>75</b>	<b>22</b>
	59	50	83	73	70	71	68	67	59
EBVs Acc	Fertility				Carcase				
	SS	DC	CWT	RIB	RUMP	EMA	RBV	IMF	
	<b>1.5</b>	<b>-4.2</b>	<b>52</b>	<b>-0.1</b>	<b>0.4</b>	<b>9.6</b>	<b>0.0</b>	<b>4.9</b>	
	61	39	61	61	60	59	57	61	
	<b>\$GN</b>	<b>306</b>	<b>\$D</b>	<b>215</b>	<b>\$A</b>	<b>169</b>	<b>\$GS</b>	<b>198</b>	

Top 5% of the breed for marbling (IMF), the key driver of MSA Index and eating quality off grass or the feedlot. Note DDC recessive status.

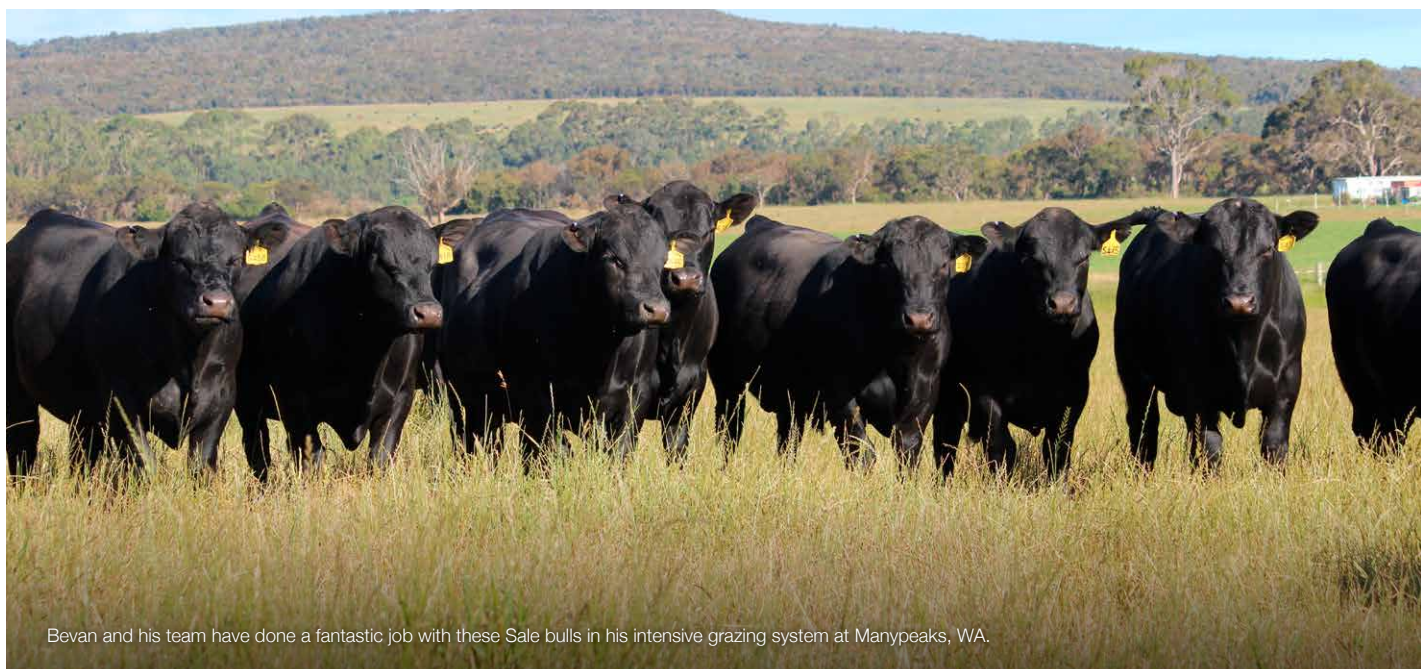

Bevan and his team have done a fantastic job with these Sale bulls in his intensive grazing system at Manypeaks, WA.

**50 LAWSONS MOMENTOUS S404 AI**

**Birth Date:** 15/8/21 **AM:** AMF **NH:** NHFU **CA:** CAFU **DD:** DDFU  
**Society ID:** VLY21S404 **ASA:** HBR **Mob:** SWAB1-B **Pen:** 5  
**Sire:** LAWSONS MOMENTOUS M518  
 GAR MOMENTUM  
 LAWSONS AFRICA H229  
**Dam:** LAWSONS LINKEDIN P726  
 LAWSONS LINKEDIN L483  
 LAWSONS SOLUTION D311  
 GAR PROGRESS  
 GAR BIG EYE 1770  
 TE MANIA AFRICA A217  
 LAWSONS ROCKND AMBUSH E1103  
 PARINGA JUDD J5  
 LAWSONS BARTEL E7 H221  
 GAR SOLUTION  
 LAWSONS PONO V346 B1465

Mid December 2022 Trans Tasman Angus Cattle Evaluation									
Calving Ease ✓			Growth and Maternal						
	DIR	DTRS	GL	BWT	200	400	600	MCW	MILK
EBVs	2.8	-3.6	-4.3	2.5	43	85	109	86	26
Acc	61	52	84	74	71	72	69	67	61
Fertility			Carcase						
	SS	DC	CWT	RIB	RUMP	EMA	RBV	IMF	
EBVs	2.4	-4.0	58	-1.0	0.1	9.3	0.4	4.0	
Acc	62	41	62	62	62	60	58	62	
	<b>\$GN</b>	<b>275</b>	<b>\$D</b>	<b>200</b>	<b>\$A</b>	<b>157</b>	<b>\$GS</b>	<b>185</b>	

Top 10% of the breed for marbling (IMF), the key driver of MSA Index and eating quality off grass or the feedlot.



**51 LAWSONS MOMENTOUS S413 AI**

**Birth Date:** 30/7/21 **AM:** AMFU **NH:** NHC **CA:** CAFU **DD:** DDFU  
**Society ID:** VLY21S413 **ASA:** HBR **Mob:** SWAB1-B **Pen:** 5  
**Sire:** LAWSONS MOMENTOUS M518  
 GAR MOMENTUM  
 LAWSONS AFRICA H229  
**Dam:** LAWSONS GET CRACKING P1163  
 ALLOURA GET CRACKING G10  
 LAWSONS PROPHET M381  
 GAR PROGRESS  
 GAR BIG EYE 1770  
 TE MANIA AFRICA A217  
 LAWSONS ROCKND AMBUSH E1103  
 TE MANIA BERKLEY B1  
 ALLOURA JEDDA Z15  
 GAR PROPHET  
 LAWSONS BARTEL E7 H798

Mid December 2022 Trans Tasman Angus Cattle Evaluation									
Calving Ease ✓			Growth and Maternal						
	DIR	DTRS	GL	BWT	200	400	600	MCW	MILK
EBVs	-0.9	0.2	0.6	4.3	54	98	121	95	23
Acc	61	52	83	73	70	71	68	67	60
Fertility			Carcase						
	SS	DC	CWT	RIB	RUMP	EMA	RBV	IMF	
EBVs	2.0	-4.8	62	-1.6	-2.1	14.5	1.2	4.5	
Acc	62	42	62	62	61	60	58	62	
	<b>\$GN</b>	<b>350</b>	<b>\$D</b>	<b>256</b>	<b>\$A</b>	<b>209</b>	<b>\$GS</b>	<b>241</b>	

#7 ranked bull in the Sale for EMA on both EBVs and actual scan, top 1% of the breed plus top 5% of the breed for Heavy Grain Index (\$GN), Domestic Index (\$D) and IMF. Note NHC recessive status, more suitable for crossbreeding.



**52 LAWSONS MOMENTOUS S422 AI**

**Birth Date:** 4/8/21 **AM:** AMFU **NH:** NHFU **CA:** CAFU **DD:** DDFU  
**Society ID:** VLY21S422 **ASA:** HBR **Mob:** SWAB1-B **Pen:** 5  
**Sire:** LAWSONS MOMENTOUS M518  
 GAR MOMENTUM  
 LAWSONS AFRICA H229  
**Dam:** LAWSONS GET CRACKING P1104  
 ALLOURA GET CRACKING G10  
 LAWSONS SUNRISE M468  
 GAR PROGRESS  
 GAR BIG EYE 1770  
 TE MANIA AFRICA A217  
 LAWSONS ROCKND AMBUSH E1103  
 TE MANIA BERKLEY B1  
 ALLOURA JEDDA Z15  
 GAR SUNRISE  
 LAWSONS STORTH OAKS H686

Mid December 2022 Trans Tasman Angus Cattle Evaluation									
Calving Ease ✓			Growth and Maternal						
	DIR	DTRS	GL	BWT	200	400	600	MCW	MILK
EBVs	1.0	0.6	-3.8	3.9	45	82	100	83	22
Acc	61	51	83	74	70	71	68	67	61
Fertility			Carcase						
	SS	DC	CWT	RIB	RUMP	EMA	RBV	IMF	
EBVs	1.3	-5.4	48	0.3	0.4	10.1	0.2	4.9	
Acc	62	41	62	62	62	60	58	62	
	<b>\$GN</b>	<b>308</b>	<b>\$D</b>	<b>222</b>	<b>\$A</b>	<b>178</b>	<b>\$GS</b>	<b>206</b>	

Another elite carcase bull with >10 EMA and just under +5 for marbling (IMF); top 5% of the breed for marbling (IMF), the key driver of MSA Index and eating quality off grass or the feedlot.



**53 LAWSONS MOMENTOUS S442 AI**

**Birth Date:** 4/8/21 **AM:** AMC **NH:** NHFU **CA:** CAFU **DD:** DDFU  
**Society ID:** VLY21S442 **ASA:** HBR **Mob:** SWAB1-B **Pen:** 5  
**Sire:** GAR MOMENTUM GAR PROGRESS  
**LAWSONS MOMENTOUS M518** GAR BIG EYE 1770  
 LAWSONS AFRICA H229 TE MANIA AFRICA A217  
 LAWSONS ROCKND AMBUSH E1103  
**Dam:** GAR PROPHET C R A BEXTOR 872 5205 608  
**LAWSONS PROPHEP P779** GAR OBJECTIVE 1885  
 LAWSONS AMBUSH E964 B/R AMBUSH 28  
 LAWSONS SOLUTION C1069

Mid December 2022 Trans Tasman Angus Cattle Evaluation									
EBVs	Calving Ease ✓				Growth and Maternal				
	DIR	DTRS	GL	BWT	200	400	600	MCW	MILK
Acc	0.5	1.7	-7.2	3.6	50	91	111	80	24
	61	53	84	74	71	72	69	67	62
EBVs	Fertility				Carcase				
	SS	DC	CWT	RIB	RUMP	EMA	RBV	IMF	
Acc	1.3	-4.8	55	-0.1	0.0	7.2	-0.4	5.3	
	63	44	63	63	62	61	59	63	
	<b>\$GN</b>	<b>323</b>	<b>\$D</b>	<b>228</b>	<b>\$A</b>	<b>181</b>	<b>\$GS</b>	<b>211</b>	

The equal #2 marbling (IMF) bull in the Sale at +5.3 EBV, top 5% of the breed and top 10% for Heavy Grain Index (\$GN). Note AMC recessive status, more suitable for crossbreeding.



**54 LAWSONS MOMENTOUS S451 AI**

**Birth Date:** 10/8/21 **AM:** AMFU **NH:** NHFU **CA:** CAFU **DD:** DDF  
**Society ID:** VLY21S451 **ASA:** HBR **Mob:** SWAB1-B **Pen:** 5  
**Sire:** GAR MOMENTUM GAR PROGRESS  
**LAWSONS MOMENTOUS M518** GAR BIG EYE 1770  
 LAWSONS AFRICA H229 TE MANIA AFRICA A217  
 LAWSONS ROCKND AMBUSH E1103  
**Dam:** GAR SURE FIRE CONNEALY IN SURE 8524  
**LAWSONS SURE FIRE N89** CHAIR ROCK 5050 GAR 8086  
 LAWSONS EVIDENT H287 DUNOON EVIDENT E614  
 LAWSONS PREDESTINED D1047

Mid December 2022 Trans Tasman Angus Cattle Evaluation									
EBVs	Calving Ease				Growth and Maternal				
	DIR	DTRS	GL	BWT	200	400	600	MCW	MILK
Acc	-5.0	-6.0	-4.2	6.2	62	110	138	115	22
	61	52	84	75	71	72	69	67	62
EBVs	Fertility				Carcase				
	SS	DC	CWT	RIB	RUMP	EMA	RBV	IMF	
Acc	3.2	-4.5	74	-1.2	-1.1	10.2	0.3	4.2	
	62	43	63	63	62	61	58	63	
	<b>\$GN</b>	<b>325</b>	<b>\$D</b>	<b>233</b>	<b>\$A</b>	<b>188</b>	<b>\$GS</b>	<b>218</b>	

One of the high growth bulls in the Sale, top 10% of the breed for Heavy Grain Index (\$GN), IMF and 400D Growth. S451 was the #3 for EMA at scanning, he was 109 sq cm compared with a group average of 92 sq cm and he scanned high for IMF as well.



**55 LAWSONS MOMENTOUS S461 AI**

**Birth Date:** 6/8/21 **AM:** AMFU **NH:** NHFU **CA:** CAFU **DD:** DDFU  
**Society ID:** VLY21S461 **ASA:** HBR **Mob:** SWAB1-B **Pen:** 5  
**Sire:** GAR MOMENTUM GAR PROGRESS  
**LAWSONS MOMENTOUS M518** GAR BIG EYE 1770  
 LAWSONS AFRICA H229 TE MANIA AFRICA A217  
 LAWSONS ROCKND AMBUSH E1103  
**Dam:** GAR SUNRISE MCC DAYBREAK  
**LAWSONS SUNRISE P1119** GAR OBJECTIVE R227  
 LAWSONS PROPHEP M671 GAR PROPHET  
 LAWSONS BARTEL E7 K834

Mid December 2022 Trans Tasman Angus Cattle Evaluation									
EBVs	Calving Ease ✓				Growth and Maternal				
	DIR	DTRS	GL	BWT	200	400	600	MCW	MILK
Acc	2.6	1.9	-3.5	2.6	54	97	119	85	24
	60	51	84	74	70	71	69	67	61
EBVs	Fertility				Carcase				
	SS	DC	CWT	RIB	RUMP	EMA	RBV	IMF	
Acc	1.5	-4.5	60	-0.7	-0.5	10.1	0.1	4.8	
	62	41	62	62	61	60	58	61	
	<b>\$GN</b>	<b>349</b>	<b>\$D</b>	<b>249</b>	<b>\$A</b>	<b>200</b>	<b>\$GS</b>	<b>233</b>	

Top 5% of the breed for Heavy Grain Index (\$GN) an IMF, top 10% for Domestic Index (\$D)



**56 LAWSONS MOMENTOUS S469 AI**

**Birth Date:** 10/8/21 **AM:** AM2% **NH:** NH3% **CA:** CAFU **DD:** DD3%  
**Society ID:** VLY21S469 **ASA:** HBR **Mob:** SWAB1-B **Pen:** 5  
**Sire:** LAWSONS MOMENTOUS M518  
 GAR MOMENTUM  
 LAWSONS AFRICA H229  
 LAWSONS INCREDIBLE H803  
**Dam:** LAWSONS INCREDIBLE N836  
 LAWSONS SOLUTION D162  
 GAR PROGRESS  
 GAR BIG EYE 1770  
 TE MANIA AFRICA A217  
 LAWSONS ROCKND AMBUSH E1103  
 AYRVALE BARTEL E7  
 LAWSONS DINKY DI E447  
 GAR SOLUTION  
 LAWSONS NEW DESIGN 1407 B1482

Mid December 2022 Trans Tasman Angus Cattle Evaluation

	Calving Ease			Growth and Maternal					
	DIR	DTRS	GL	BWT	200	400	600	MCW	MILK
EBVs	-0.3	-2.6	-3.7	5.1	58	106	136	108	25
Acc	62	53	84	74	71	72	68	67	61
	Fertility				Carcase				
	SS	DC	CWT	RIB	RUMP	EMA	RBV	IMF	
EBVs	2.7	-4.3	73	-2.5	-2.3	11.7	0.9	3.9	
Acc	63	42	62	62	62	60	59	62	
	<b>\$GN</b>	<b>333</b>	<b>\$D</b>	<b>245</b>	<b>\$A</b>	<b>197</b>	<b>\$GS</b>	<b>231</b>	

Top 5% of the breed for Heavy Grain Index (\$GN) and EMA, top 10% for Domestic Index (\$D) and IMF. One of the high growth bulls in the Sale, top 10% of the breed for 400D Growth.



**57 LAWSONS MIRACULOUS S221 AI**

**Birth Date:** 15/7/21 **AM:** AMFU **NH:** NHFU **CA:** CAFU **DD:** DDFU  
**Society ID:** VLY21S221 **ASA:** HBR **Mob:** SWAB1-A **Pen:** 6  
**Sire:** LAWSONS MIRACULOUS Q44  
 LAWSONS ANTICIPATION K914  
 LAWSONS MOMENTOUS M518  
 LAWSONS AFRICA H229  
 GAR ANTICIPATION 7261  
 LAWSONS TANK B1155 G625  
**Dam:** LAWSONS PROPHET N119  
 LAWSONS SURE FIRE L650  
 GAR PROPHET  
 C R A BEXTOR 872 5205 608  
 GAR OBJECTIVE 1885  
 GAR SURE FIRE  
 LAWSONS TRUST H558

Mid December 2022 Trans Tasman Angus Cattle Evaluation

	Calving Ease			Growth and Maternal					
	DIR	DTRS	GL	BWT	200	400	600	MCW	MILK
EBVs	2.3	2.0	-7.1	4.1	59	105	132	109	18
Acc	55	45	83	73	67	69	65	67	55
	Fertility				Carcase				
	SS	DC	CWT	RIB	RUMP	EMA	RBV	IMF	
EBVs	2.8	-5.2	70	-0.4	-1.6	13.9	1.0	2.6	
Acc	61	37	57	58	58	56	53	60	
	<b>\$GN</b>	<b>337</b>	<b>\$D</b>	<b>255</b>	<b>\$A</b>	<b>214</b>	<b>\$GS</b>	<b>240</b>	

One of the heaviest bulls at scanning, weighing just over 50kg heavier than the average of his group, reflecting S221's high growth EBVs for 400D and 600D. S221 ranks in the top 5% of the breed for Heavy Grain Index (\$GN), Domestic Index (\$D) and EMA.



**58 LAWSONS MIRACULOUS S223 AI**

**Birth Date:** 18/7/21 **AM:** AMFU **NH:** NHFU **CA:** CAFU **DD:** DDF  
**Society ID:** VLY21S223 **ASA:** HBR **Mob:** SWAB1-A **Pen:** 6  
**Sire:** LAWSONS MIRACULOUS Q44  
 LAWSONS ANTICIPATION K914  
 LAWSONS MOMENTOUS M518  
 LAWSONS AFRICA H229  
 GAR ANTICIPATION 7261  
 LAWSONS TANK B1155 G625  
**Dam:** LAWSONS PROPHET N269  
 LAWSONS NEXT STEP K1001  
 GAR PROPHET  
 C R A BEXTOR 872 5205 608  
 GAR OBJECTIVE 1885  
 STRATHEWEN NEXT STEP H16  
 LAWSONS PROGRESS H570

Mid December 2022 Trans Tasman Angus Cattle Evaluation

	Calving Ease			Growth and Maternal					
	DIR	DTRS	GL	BWT	200	400	600	MCW	MILK
EBVs	1.1	1.5	-5.3	4.3	50	87	110	86	17
Acc	53	42	84	74	66	69	65	67	51
	Fertility				Carcase				
	SS	DC	CWT	RIB	RUMP	EMA	RBV	IMF	
EBVs	1.6	-5.3	51	0.2	-0.1	13.5	1.1	2.5	
Acc	57	35	56	56	56	53	52	56	
	<b>\$GN</b>	<b>312</b>	<b>\$D</b>	<b>236</b>	<b>\$A</b>	<b>195</b>	<b>\$GS</b>	<b>220</b>	

A real nugget and well balanced across the board. Top 10% of the breed for Heavy Grain Index (\$GN), top 5% for EMA.



**59 LAWSONS MIRACULOUS S256 AI**

**Birth Date:** 14/7/21 **AM:** AMFU **NH:** NHFU **CA:** CAFU **DD:** DD4%  
**Society ID:** VLY21S256 **ASA:** HBR **Mob:** SWAB1-A **Pen:** 6  
**Sire:** LAWSONS MOMENTOUS M518 GAR MOMENTUM  
 LAWSONS MIRACULOUS Q44 LAWSONS AFRICA H229  
 LAWSONS ANTICIPATION K914 GAR ANTICIPATION 7261  
 LAWSONS TANK B1155 G625  
**Dam:** LAWSONS PROPHECY N393 GAR PROPHECY  
 LAWSONS BARTEL E7 K523 GAR 28 AMBUSH 181  
 AYRVALE BARTEL E7  
 LAWSONS PREDESTINED D1047

Mid December 2022 Trans Tasman Angus Cattle Evaluation									
EBVs	Calving Ease ✓				Growth and Maternal				
	DIR	DTRS	GL	BWT	200	400	600	MCW	MILK
Acc	2.6	1.3	-6.3	4.5	52	93	119	104	17
	54	42	84	74	67	69	65	67	52
EBVs	Fertility				Carcase				
	SS	DC	CWT	RIB	RUMP	EMA	RBY	IMF	
Acc	2.0	-4.8	58	-0.6	-1.2	13.1	1.2	2.5	
	57	34	57	57	56	53	52	56	
	<b>\$GN</b>	<b>302</b>	<b>\$D</b>	<b>230</b>	<b>\$A</b>	<b>191</b>	<b>\$GS</b>	<b>215</b>	

Top 5% of the breed for Eye Muscle Area (EMA).



**60 LAWSONS MIRACULOUS S295 AI**

**Birth Date:** 16/7/21 **AM:** AMFU **NH:** NHFU **CA:** CAFU **DD:** DDFU  
**Society ID:** VLY21S295 **ASA:** APR **Mob:** SWAB1-A **Pen:** 6  
**Sire:** LAWSONS MOMENTOUS M518 GAR MOMENTUM  
 LAWSONS MIRACULOUS Q44 LAWSONS AFRICA H229  
 LAWSONS ANTICIPATION K914 GAR ANTICIPATION 7261  
 LAWSONS TANK B1155 G625  
**Dam:** LAWSONS KODAK P992 RENNYLEA EDMUND E11  
 LAWSONS SURE FIRE M279 GAR SURE FIRE F810  
 LAWSONS HENRY VIII G1096

Mid December 2022 Trans Tasman Angus Cattle Evaluation									
EBVs	Calving Ease				Growth and Maternal				
	DIR	DTRS	GL	BWT	200	400	600	MCW	MILK
Acc	2.4	1.3	-5.1	4.8	57	104	132	118	15
	54	42	83	73	66	68	64	67	51
EBVs	Fertility				Carcase				
	SS	DC	CWT	RIB	RUMP	EMA	RBY	IMF	
Acc	3.6	-5.1	68	-0.2	-1.1	15.5	1.5	2.5	
	57	33	56	56	56	53	52	56	
	<b>\$GN</b>	<b>331</b>	<b>\$D</b>	<b>255</b>	<b>\$A</b>	<b>215</b>	<b>\$GS</b>	<b>243</b>	



These Miraculous sons performed well for feed efficiency as Miraculous did himself as a youngster. S295 was one of the heavy weights at scanning and massive eye muscle area of 103 sq cm (group average was 92sq cm) at scanning in October. S295 is the #5 ranked bull in the Sale for EMA, top 1% of the breed plus top 5% of the breed for Heavy Grain Index (\$GN) and Domestic Index (\$D).

**61 LAWSONS MIRACULOUS S296 AI**

**Birth Date:** 8/7/21 **AM:** AMFU **NH:** NHFU **CA:** CAFU **DD:** DDF  
**Society ID:** VLY21S296 **ASA:** HBR **Mob:** SWAB1-A **Pen:** 6  
**Sire:** LAWSONS MOMENTOUS M518 GAR MOMENTUM  
 LAWSONS MIRACULOUS Q44 LAWSONS AFRICA H229  
 LAWSONS ANTICIPATION K914 GAR ANTICIPATION 7261  
 LAWSONS TANK B1155 G625  
**Dam:** LAWSONS SURE FIRE N483 CONNEALY IN SURE 8524  
 LAWSONS PROGRESS G953 CHAIR ROCK 5050 GAR 8086  
 GAR PROGRESS  
 LAWSONS TOTAL D1355

Mid December 2022 Trans Tasman Angus Cattle Evaluation									
EBVs	Calving Ease ✓				Growth and Maternal				
	DIR	DTRS	GL	BWT	200	400	600	MCW	MILK
Acc	3.5	2.0	-6.3	3.4	51	93	115	98	15
	53	42	68	72	64	63	62	67	52
EBVs	Fertility				Carcase				
	SS	DC	CWT	RIB	RUMP	EMA	RBY	IMF	
Acc	2.7	-4.7	58	0.1	-0.4	14.3	1.1	2.7	
	58	35	55	56	55	53	51	56	
	<b>\$GN</b>	<b>312</b>	<b>\$D</b>	<b>236</b>	<b>\$A</b>	<b>198</b>	<b>\$GS</b>	<b>220</b>	

#10 ranked bull in the Sale for EMA and top 1% of the breed, plus top 10% of the breed for Heavy Grain Index (\$GN) and Domestic Index (\$D).



**62 LAWSONS MIRACULOUS S300 AI**

**Birth Date:** 8/7/21 **AM:** AM2% **NH:** NHFU **CA:** CAFU **DD:** DD1%  
**Society ID:** VLY21S300 **ASA:** HBR **Mob:** SWAB1-A **Pen:** 6  
**Sire:** LAWSONS MOMENTOUS M518 GAR MOMENTUM  
 LAWSONS AFRICA H229  
 LAWSONS ANTICIPATION K914 GAR ANTICIPATION 7261  
 LAWSONS TANK B1155 G625  
**Dam:** LAWSONS LINKEDIN L483 PARINGA JUDD J5  
 LAWSONS LINKEDIN P1235 LAWSONS BARTEL E7 H221  
 LAWSONS ULTIMATE F416 GAR ULTIMATE  
 LAWSONS PEDESTINED C270

Mid December 2022 Trans Tasman Angus Cattle Evaluation									
Calving Ease ✓			Growth and Maternal						
	DIR	DTRS	GL	BWT	200	400	600	MCW	MILK
EBVs	7.0	0.4	-8.1	2.7	53	101	128	106	19
Acc	53	41	83	73	66	69	65	67	51
Fertility			Carcase						
	SS	DC	CWT	RIB	RUMP	EMA	RBV	IMF	
EBVs	2.3	-4.6	72	0.7	1.1	15.8	1.0	2.4	
Acc	57	33	56	56	56	53	51	55	
	<b>\$GN</b>	<b>335</b>	<b>\$D</b>	<b>252</b>	<b>\$A</b>	<b>208</b>	<b>\$GS</b>	<b>238</b>	



Massive EMA at +15.8, #4 ranked EMA bull in the Sale and top 1% of the breed, plus top 5% of the breed for Heavy Grain Index (\$GN) and Domestic Index (\$D). S300 was the equal 6th heaviest at 612 kg (group average 550kg) and had the equal 5th highest actual ultrasound scan at 5.5 in a contemporary of over 100 elite carcass bulls that averaged 4.0 on ultrasound IMF in October.

**63 LAWSONS MIRACULOUS S787 AI**

**Birth Date:** 16/7/21 **AM:** AMFU **NH:** NHFU **CA:** CAFU **DD:** DDFU  
**Society ID:** VLY21S787 **ASA:** HBR **Mob:** SWAB1-A **Pen:** 6  
**Sire:** LAWSONS MOMENTOUS M518 GAR MOMENTUM  
 LAWSONS AFRICA H229  
 LAWSONS ANTICIPATION K914 GAR ANTICIPATION 7261  
 LAWSONS TANK B1155 G625  
**Dam:** LAWSONS YADI P1131 GAR NEW DESIGN 5050  
 LAWSONS SUNRISE M919 HPCA PROGRESS 121  
 GAR SUNRISE  
 LAWSONS BARTEL E7 J619

Mid December 2022 Trans Tasman Angus Cattle Evaluation									
Calving Ease ✓			Growth and Maternal						
	DIR	DTRS	GL	BWT	200	400	600	MCW	MILK
EBVs	0.2	-0.3	-4.1	4.4	55	98	120	101	17
Acc	52	40	84	74	69	70	66	67	51
Fertility			Carcase						
	SS	DC	CWT	RIB	RUMP	EMA	RBV	IMF	
EBVs	1.6	-5.3	65	-0.6	-1.0	16.8	1.6	2.0	
Acc	57	31	57	57	56	54	52	54	
	<b>\$GN</b>	<b>330</b>	<b>\$D</b>	<b>251</b>	<b>\$A</b>	<b>213</b>	<b>\$GS</b>	<b>234</b>	



The equal second highest EMA bull in the Sale at +16.8 EBV, top 1% of the breed plus top 5% of the breed for Heavy Grain Index (\$GN) and Domestic Index (\$D). S787 was the equal #4 scanning bull for EMA at 107 sq cm compared with group average of 92 sq cm.

**64 LAWSONS QUANTUM S298 AI**

**Birth Date:** 19/7/21 **AM:** AMFU **NH:** NH1% **CA:** CAFU **DD:** DDFU  
**Society ID:** VLY21S298 **ASA:** HBR **Mob:** SWAB1-A **Pen:** 6  
**Sire:** GAR MOMENTUM GAR PROGRESS  
 GAR BIG EYE 1770  
 GAR IN SURE 1524 CONNEALY IN SURE 8524  
 GAR COMPLETE 3011  
**Dam:** LAWSONS PROPHECY N187 GAR PROPHECY  
 LAWSONS HARVARD L615 GAR 28 AMBUSH 181  
 LAWSONS TRUST H429

Mid December 2022 Trans Tasman Angus Cattle Evaluation									
Calving Ease ✓			Growth and Maternal						
	DIR	DTRS	GL	BWT	200	400	600	MCW	MILK
EBVs	4.2	3.0	-3.6	2.9	52	91	111	79	21
Acc	53	42	84	74	70	71	68	67	55
Fertility			Carcase						
	SS	DC	CWT	RIB	RUMP	EMA	RBV	IMF	
EBVs	1.9	-4.5	63	-0.8	-1.4	9.5	0.2	3.9	
Acc	61	35	60	60	59	58	55	59	
	<b>\$GN</b>	<b>322</b>	<b>\$D</b>	<b>234</b>	<b>\$A</b>	<b>191</b>	<b>\$GS</b>	<b>216</b>	



Top 10% of the breed for Heavy Grain Index (\$GN) and IMF.



**65 LAWSONS MOMENTUM S254 AI**

**Birth Date:** 18/7/21 **AM:** AMFU **NH:** NH2% **CA:** CAFU **DD:** DD2%  
**Society ID:** VLY21S254 **ASA:** HBR **Mob:** SWAB1-A **Pen:** 6  
**Sire:** GAR PROGRESS  
**GAR MOMENTUM**  
 GAR BIG EYE 1770  
**Dam:** LAWSONS SURE FIRE N944  
 LAWSONS EQUATOR E1147  
 GAR PREDESTINED  
 GAR OBJECTIVE 2345  
 ALC BIG EYE D09N  
 GAR OBJECTIVE 3387  
 CONNEALY IN SURE 8524  
 CHAIR ROCK 5050 GAR 8086  
 WILSONS DOWN EQUATOR V191  
 LAWSONS SCHWARZENEGGER C510

Mid December 2022 Trans Tasman Angus Cattle Evaluation									
EBVs	Calving Ease ✓				Growth and Maternal				
	DIR	DTRS	GL	BWT	200	400	600	MCW	MILK
Acc	1.3	0.5	-3.9	3.8	48	88	110	93	18
	61	52	83	73	70	71	68	67	62
EBVs	Fertility				Carcase				
	SS	DC	CWT	RIB	RUMP	EMA	RBV	IMF	
Acc	1.3	-2.9	60	-1.3	-1.5	8.5	0.5	3.2	
	62	46	63	63	62	61	60	62	
	<b>\$GN</b>	264	<b>\$D</b>	191	<b>\$A</b>	154	<b>\$GS</b>	172	



Momentum is the sire of Momentous, Method, Quantum, Miraculous, Rocky and has been the big game changer in terms of elite carcass potential and moderate, productive, efficient, fertile females. One of the most influential Angus sires across the global Angus population, Momentum's current carcass EBVs are +13 EMA and +5.2 IMF with over 1,300 progeny recorded in Australia.

**66 LAWSONS MOMENTUM S292 AI**

**Birth Date:** 12/7/21 **AM:** AMFU **NH:** NHFU **CA:** CAFU **DD:** DD3%  
**Society ID:** VLY21S292 **ASA:** HBR **Mob:** SWAB1-A **Pen:** 6  
**Sire:** GAR PROGRESS  
**GAR MOMENTUM**  
 GAR BIG EYE 1770  
**Dam:** RENNYLEA KODAK K522  
 LAWSONS KODAK P1269  
 LAWSONS ANTICIPATION K560  
 GAR PREDESTINED  
 GAR OBJECTIVE 2345  
 ALC BIG EYE D09N  
 GAR OBJECTIVE 3387  
 RENNYLEA EDMUND E11  
 RENNYLEA EISA ERICA F810  
 GAR ANTICIPATION 7261  
 LAWSONS EQUATOR D505

Mid December 2022 Trans Tasman Angus Cattle Evaluation									
EBVs	Calving Ease ✓				Growth and Maternal				
	DIR	DTRS	GL	BWT	200	400	600	MCW	MILK
Acc	7.2	6.3	-6.1	1.2	47	87	107	86	17
	61	52	84	74	70	72	69	67	61
EBVs	Fertility				Carcase				
	SS	DC	CWT	RIB	RUMP	EMA	RBV	IMF	
Acc	1.1	-2.7	56	0.3	-0.4	12.2	0.4	4.3	
	62	45	63	62	62	61	60	62	
	<b>\$GN</b>	313	<b>\$D</b>	222	<b>\$A</b>	176	<b>\$GS</b>	204	



Top 10% of the breed for Heavy Grain Index (\$GN) and IMF, top 5% for EMA. S292 was the equal highest scanning EMA bull at 110 sq cm (group average 92 sq cm) and scanned high for IMF as well.

**67 LAWSONS MIRACULOUS S432 AI**

**Birth Date:** 4/8/21 **AM:** AMFU **NH:** NHFU **CA:** CAFU **DD:** DDF  
**Society ID:** VLY21S432 **ASA:** HBR **Mob:** SWAB1-B **Pen:** 7  
**Sire:** LAWSONS MOMENTOUS M518  
**LAWSONS MIRACULOUS Q44**  
 LAWSONS ANTICIPATION K914  
**Dam:** PARINGA JUDD J5  
**LAWSONS JUDD P1627**  
 LAWSONS PAYLOAD F40  
 GAR MOMENTUM  
 LAWSONS AFRICA H229  
 GAR ANTICIPATION 7261  
 LAWSONS TANK B1155 G625  
 TUWHARETOA REGENT D145  
 STRATHEWEN BERKLEY WILPENA F30  
 LAWSONS PAYLOAD X951  
 LAWSONS SELECTIVE D493

Mid December 2022 Trans Tasman Angus Cattle Evaluation									
EBVs	Calving Ease ✓				Growth and Maternal				
	DIR	DTRS	GL	BWT	200	400	600	MCW	MILK
Acc	6.6	0.1	-6.9	2.1	46	87	112	98	18
	54	42	83	73	65	66	63	67	51
EBVs	Fertility				Carcase				
	SS	DC	CWT	RIB	RUMP	EMA	RBV	IMF	
Acc	2.0	-4.7	60	1.0	0.7	13.2	0.6	3.4	
	57	34	55	54	54	52	50	55	
	<b>\$GN</b>	299	<b>\$D</b>	222	<b>\$A</b>	178	<b>\$GS</b>	208	



Top 5% of the breed for Eye Muscle Area (EMA). S432 had the equal 10th highest IMF scan in October at 5.3 in a contemporary of over 100 bulls that averaged 4.0.

**▽ 68 LAWSONS MIRACULOUS S434 AI**

**Birth Date:** 2/8/21 **AM:** AMFU **NH:** NHFU **CA:** CAFU **DD:** DDF  
**Society ID:** VLY21S434 **ASA:** HBR **Mob:** SWAB1-B **Pen:** 7  
**Sire:** LAWSONS MOMENTOUS M518  
 LAWSONS ANTICIPATION K914  
 LAWSONS MIRACULOUS Q44  
 LAWSONS ANTICIPATION K914  
**Dam:** LAWSONS PROPHECY P279  
 LAWSONS JUDD M921  
 GAR PROPHECY  
 GAR 28 AMBUSH 181  
 PARINGA JUDD J5  
 LAWSONS PROGRESS G614

Mid December 2022 Trans Tasman Angus Cattle Evaluation										
		Calving Ease ✓			Growth and Maternal					
		DIR	DTRS	GL	BWT	200	400	600	MCW	MILK
EBVs		3.2	0.5	-7.8	4.4	54	95	123	104	14
Acc		54	43	84	73	65	66	63	67	51
		Fertility			Carcase					
		SS	DC	CWT	RIB	RUMP	EMA	RBV	IMF	
EBVs		2.0	-4.8	61	0.4	-0.3	14.7	1.0	2.6	
Acc		58	33	55	54	54	52	50	55	
		<b>\$GN</b>	<b>320</b>	<b>\$D</b>	<b>242</b>	<b>\$A</b>	<b>197</b>	<b>\$GS</b>	<b>227</b>	

#6 ranked bull in the Sale for EMA, top 1% of the breed plus top 10% of the breed for Heavy Grain Index (\$GN) and Domestic Index (\$D).



**▽ 69 LAWSONS QUANTUM S393 AI**

**Birth Date:** 3/8/21 **AM:** AMFU **NH:** NHFU **CA:** CAFU **DD:** DDF  
**Society ID:** VLY21S393 **ASA:** HBR **Mob:** SWAB1-B **Pen:** 7  
**Sire:** GAR QUANTUM  
 GAR IN SURE 1524  
 GAR MOMENTUM  
 GAR BIG EYE 1770  
 CONNEALY IN SURE 8524  
 GAR COMPLETE 3011  
**Dam:** LAWSONS GET CRACKING P1172  
 LAWSONS SUNRISE M464  
 ALLOURA GET CRACKING G10  
 TE MANIA BERKLEY B1  
 ALLOURA JEDDA Z15  
 GAR SUNRISE  
 LAWSONS HENRY VIII H678

Mid December 2022 Trans Tasman Angus Cattle Evaluation										
		Calving Ease ✓			Growth and Maternal					
		DIR	DTRS	GL	BWT	200	400	600	MCW	MILK
EBVs		4.8	3.1	-5.1	3.7	53	92	106	71	19
Acc		57	45	84	74	73	71	71	67	62
		Fertility			Carcase					
		SS	DC	CWT	RIB	RUMP	EMA	RBV	IMF	
EBVs		1.1	-5.0	65	0.2	-0.4	17.0	0.9	3.0	
Acc		67	38	63	63	63	62	57	66	
		<b>\$GN</b>	<b>360</b>	<b>\$D</b>	<b>265</b>	<b>\$A</b>	<b>223</b>	<b>\$GS</b>	<b>246</b>	

Retaining semen marketing rights and 50% revenue sharing interest.  
 S393 is the highest EMA bull in the Sale at a whopping +17.0 EBV and the equal #9 ranked bull in the Sale for Heavy Grain Index (\$GN), top 1% of the breed for \$GN and EMA and #10 for Domestic Index (\$D), top 5% of the breed.



**▽ 70 LAWSONS QUANTUM S430 AI**

**Birth Date:** 7/8/21 **AM:** AM2% **NH:** NHFU **CA:** CAFU **DD:** DD2%  
**Society ID:** VLY21S430 **ASA:** HBR **Mob:** SWAB1-B **Pen:** 7  
**Sire:** GAR QUANTUM  
 GAR IN SURE 1524  
 GAR MOMENTUM  
 GAR BIG EYE 1770  
 CONNEALY IN SURE 8524  
 GAR COMPLETE 3011  
**Dam:** LAWSONS GET CRACKING P827  
 LAWSONS SHWARZENEGGER K674  
 ALLOURA GET CRACKING G10  
 TEHAMA SCHWARZENEGGER N600  
 LAWSONS HENRY VIII Z435

Mid December 2022 Trans Tasman Angus Cattle Evaluation										
		Calving Ease			Growth and Maternal					
		DIR	DTRS	GL	BWT	200	400	600	MCW	MILK
EBVs		-0.2	0.2	-2.5	5.9	57	97	122	112	18
Acc		54	42	83	74	69	71	67	67	55
		Fertility			Carcase					
		SS	DC	CWT	RIB	RUMP	EMA	RBV	IMF	
EBVs		1.8	-4.9	71	-1.3	-2.4	13.8	1.5	2.4	
Acc		59	36	59	59	58	57	54	58	
		<b>\$GN</b>	<b>311</b>	<b>\$D</b>	<b>236</b>	<b>\$A</b>	<b>197</b>	<b>\$GS</b>	<b>217</b>	

Top 10% of the breed for Domestic Index (\$D), top 5% for EMA.



**71 LAWSONS QUANTUM S458 AI**

**Birth Date:** 6/8/21 **AM:** AMFU **NH:** NHFU **CA:** CAFU **DD:** DDC  
**Society ID:** VLY21S458 **ASA:** HBR **Mob:** SWAB1-B **Pen:** 7  
**Sire:** GAR MOMENTUM  
 GAR QUANTUM  
 GAR IN SURE 1524  
**Dam:** RENNYLEA KODAK K522  
 LAWSONS KODAK N971  
 LAWSONS EVIDENT J363  
 GAR PROGRESS  
 GAR BIG EYE 1770  
 CONNEALY IN SURE 8524  
 GAR COMPLETE 3011  
 RENNYLEA EDMUND E11  
 RENNYLEA EISA ERICA F810  
 JUNOON EVIDENT E614  
 LAWSONS NEW DESIGN 5050 E1153

Mid December 2022 Trans Tasman Angus Cattle Evaluation									
EBVs	Calving Ease ✓				Growth and Maternal				
	DIR	DTRS	GL	BWT	200	400	600	MCW	MILK
Acc	3.0	2.0	-2.8	3.4	51	92	114	99	17
	54	43	84	73	69	71	67	67	56
EBVs	Fertility				Carcase				
	SS	DC	CWT	RIB	RUMP	EMA	RBV	IMF	
Acc	3.1	-5.1	63	0.7	0.3	10.8	0.4	3.2	
	60	36	60	59	58	58	55	59	
	\$GN	302	\$D	225	\$A	186	\$GS	210	

S458 ranks in the top 10% of the breed for EMA and one of the lite >10 EMA bulls in the breed. Note DDC recessive status.



**72 LAWSONS QUANTUM S465 AI**

**Birth Date:** 5/8/21 **AM:** AMFU **NH:** NHFU **CA:** CAFU **DD:** DD1%  
**Society ID:** VLY21S465 **ASA:** HBR **Mob:** SWAB1-B **Pen:** 7  
**Sire:** GAR MOMENTUM  
 GAR QUANTUM  
 GAR IN SURE 1524  
**Dam:** AYRVALE BARTEL E7  
 LAWSONS BARTEL E7 P1447  
 LAWSONS TOTAL D1160  
 GAR PROGRESS  
 GAR BIG EYE 1770  
 CONNEALY IN SURE 8524  
 GAR COMPLETE 3011  
 TE MANIA BARTEL B219  
 EAGLEHAWK JEDDA B32  
 TC TOTAL 410  
 LAWSONS YIELD GRADE A509

Mid December 2022 Trans Tasman Angus Cattle Evaluation									
EBVs	Calving Ease ✓				Growth and Maternal				
	DIR	DTRS	GL	BWT	200	400	600	MCW	MILK
Acc	3.9	4.6	-4.7	3.4	50	86	110	99	20
	55	46	84	74	70	71	68	67	57
EBVs	Fertility				Carcase				
	SS	DC	CWT	RIB	RUMP	EMA	RBV	IMF	
Acc	2.7	-4.7	59	-1.4	-1.7	9.5	1.0	2.3	
	61	39	60	60	59	58	56	59	
	\$GN	277	\$D	210	\$A	174	\$GS	192	



**73 LAWSONS MOMENTUM S431 AI**

**Birth Date:** 3/8/21 **AM:** AMFU **NH:** NHFU **CA:** CAFU **DD:** DD2%  
**Society ID:** VLY21S431 **ASA:** HBR **Mob:** SWAB1-B **Pen:** 7  
**Sire:** GAR PROGRESS  
 GAR MOMENTUM  
 GAR BIG EYE 1770  
**Dam:** RENNYLEA KODAK K522  
 LAWSONS KODAK P736  
 LAWSONS OBJECTIVE D842  
 GAR PREDESTINED  
 GAR OBJECTIVE 2345  
 ALC BIG EYE D09N  
 GAR OBJECTIVE 3387  
 RENNYLEA EDMUND E11  
 RENNYLEA EISA ERICA F810  
 S S OBJECTIVE T510 OT26  
 LAWSONS HENRY VIII Z1424

Mid December 2022 Trans Tasman Angus Cattle Evaluation									
EBVs	Calving Ease ✓				Growth and Maternal				
	DIR	DTRS	GL	BWT	200	400	600	MCW	MILK
Acc	4.2	4.4	-5.3	3.1	50	89	111	95	16
	61	52	84	75	71	72	69	67	63
EBVs	Fertility				Carcase				
	SS	DC	CWT	RIB	RUMP	EMA	RBV	IMF	
Acc	1.3	-3.1	59	0.0	-0.9	8.8	0.2	3.8	
	63	46	63	63	63	61	61	63	
	\$GN	290	\$D	208	\$A	167	\$GS	189	

Top 10% of the breed for marbling (IMF), the key driver of MSA Index and eating quality off grass or the feedlot.



**74 LAWSONS GENUINE S200 AI**

**Birth Date:** 10/7/21 **AM:** AMFU **NH:** NHFU **CA:** CAFU **DD:** DD5%  
**Society ID:** VLY21S200 **ASA:** HBR **Mob:** SWAB1-A **Pen:** 8  
 K C F BENNETT ABSOLUTE S A V FINAL ANSWER 0035  
 THOMAS MISS LUCY 5152  
**Sire:** **GAR GENUINE** MCC DAYBREAK  
 GAR DAYBREAK 342 GAR 5050 NEW DESIGN 1039  
 AYRVALE BARTEL E7  
**Dam:** **LAWSONS BARTEL E7 P1458** TE MANIA BARTEL B219  
 LAWSONS ADMIRAL G730 ARDROSSAN ADMIRAL A2  
 LAWSONS ROMEO C232

Mid December 2022 Trans Tasman Angus Cattle Evaluation									
Calving Ease ✓				Growth and Maternal					
	DIR	DTRS	GL	BWT	200	400	600	MCW	MILK
EBVs	7.1	2.8	-8.4	2.6	54	97	125	101	20
Acc	56	46	83	74	70	71	69	67	56
Fertility				Carcase					
	SS	DC	CWT	RIB	RUMP	EMA	RBV	IMF	
EBVs	2.2	-5.4	74	-1.1	-2.5	8.8	1.1	1.7	
Acc	61	39	60	60	59	59	56	59	
	<b>\$GN</b>	<b>300</b>	<b>\$D</b>	<b>234</b>	<b>\$A</b>	<b>198</b>	<b>\$GS</b>	<b>217</b>	

Top 10% of the breed for Domestic Index (\$D).



**75 LAWSONS GENUINE S228 AI**

**Birth Date:** 15/7/21 **AM:** AMFU **NH:** NHFU **CA:** CAFU **DD:** DD8%  
**Society ID:** VLY21S228 **ASA:** APR **Mob:** SWAB1-A **Pen:** 8  
 K C F BENNETT ABSOLUTE S A V FINAL ANSWER 0035  
 THOMAS MISS LUCY 5152  
**Sire:** **GAR GENUINE** MCC DAYBREAK  
 GAR DAYBREAK 342 GAR 5050 NEW DESIGN 1039  
 GAR PROPHET C R A BEXTOR 872 5205 608  
**Dam:** **LAWSONS PROPHET N102** GAR OBJECTIVE 1885  
 LAWSONS SURE FIRE L597 LAWSONS SURE FIRE L597  
 LAWSONS C511 H163

Mid December 2022 Trans Tasman Angus Cattle Evaluation									
Calving Ease ✓				Growth and Maternal					
	DIR	DTRS	GL	BWT	200	400	600	MCW	MILK
EBVs	4.6	0.8	-6.6	3.7	60	102	131	114	18
Acc	55	43	84	75	71	72	69	67	57
Fertility				Carcase					
	SS	DC	CWT	RIB	RUMP	EMA	RBV	IMF	
EBVs	2.3	-5.4	71	-1.2	-2.9	5.3	0.3	2.5	
Acc	60	38	60	60	59	59	56	60	
	<b>\$GN</b>	<b>296</b>	<b>\$D</b>	<b>225</b>	<b>\$A</b>	<b>188</b>	<b>\$GS</b>	<b>206</b>	



**76 LAWSONS GENUINE S236 AI**

**Birth Date:** 10/6/21 **AM:** AMFU **NH:** NH4% **CA:** CAFU **DD:** DDF  
**Society ID:** VLY21S236 **ASA:** HBR **Mob:** SWAB1-A **Pen:** 8  
 K C F BENNETT ABSOLUTE S A V FINAL ANSWER 0035  
 THOMAS MISS LUCY 5152  
**Sire:** **GAR GENUINE** MCC DAYBREAK  
 GAR DAYBREAK 342 GAR 5050 NEW DESIGN 1039  
 PARINGA JUDD J5 TUWHARETOA REGENT D145  
**Dam:** **LAWSONS JUDD N100** STRATHWEN BERKLEY WILPEN A F30  
 LAWSONS ULTIMATE F44 GAR ULTIMATE  
 LAWSONS PREDESTINED D1095

Mid December 2022 Trans Tasman Angus Cattle Evaluation									
Calving Ease ✓				Growth and Maternal					
	DIR	DTRS	GL	BWT	200	400	600	MCW	MILK
EBVs	7.4	0.2	-12.3	3.5	53	92	124	116	14
Acc	55	43	84	74	70	71	68	67	55
Fertility				Carcase					
	SS	DC	CWT	RIB	RUMP	EMA	RBV	IMF	
EBVs	1.6	-4.9	70	-0.8	-2.7	7.4	0.6	2.2	
Acc	60	36	60	60	59	59	56	59	
	<b>\$GN</b>	<b>263</b>	<b>\$D</b>	<b>203</b>	<b>\$A</b>	<b>165</b>	<b>\$GS</b>	<b>186</b>	



**77 LAWSONS GENUINE S248 AI**

**Birth Date:** 19/7/21 **AM:** AMFU **NH:** NHFU **CA:** CAFU **DD:** DD2%  
**Society ID:** VLY21S248 **ASA:** HBR **Mob:** SWAB1-A **Pen:** 8  
**Sire:** GAR GENUINE  
 K C F BENNETT ABSOLUTE S A V FINAL ANSWER 0035  
 GAR DAYBREAK 342 THOMAS MISS LUCY 5152  
 MCC DAYBREAK  
 GAR 5050 NEW DESIGN 1039  
**Dam:** LAWSONS PROPHET N292  
 LAWSONS GOODTHING K906 C R A BEXTOR 872 5205 608  
 GAR OBJECTIVE 1885  
 DUNOON GOODTHING G167  
 LAWSONS PREDESTINED G1032

Mid December 2022 Trans Tasman Angus Cattle Evaluation									
EBVs	Calving Ease				Growth and Maternal				
	DIR	DTRS	GL	BWT	200	400	600	MCW	MILK
Acc	-0.4	-5.9	-3.3	5.1	66	117	148	120	20
	58	47	84	74	73	72	71	67	62
EBVs	Fertility				Carcase				
	SS	DC	CWT	RIB	RUMP	EMA	RBV	IMF	
Acc	2.9	-5.4	96	-2.6	-4.3	8.6	0.7	2.7	
	67	39	63	63	63	62	57	66	
	<b>\$GN</b>	<b>325</b>	<b>\$D</b>	<b>246</b>	<b>\$A</b>	<b>208</b>	<b>\$GS</b>	<b>230</b>	

#2 ranked 400D and 600D Growth bull in the Sale. Top 10% of the breed for Heavy Grain Index (\$GN) and top 5% for Domestic Index (\$D) and 400D Growth.



**78 LAWSONS GENUINE S260 AI**

**Birth Date:** 15/7/21 **AM:** AM1% **NH:** NHFU **CA:** CAFU **DD:** DDF  
**Society ID:** VLY21S260 **ASA:** HBR **Mob:** SWAB1-A **Pen:** 8  
**Sire:** GAR GENUINE  
 K C F BENNETT ABSOLUTE S A V FINAL ANSWER 0035  
 GAR DAYBREAK 342 THOMAS MISS LUCY 5152  
 MCC DAYBREAK  
 GAR 5050 NEW DESIGN 1039  
**Dam:** LAWSONS MOMENTOUS M518  
 LAWSONS EVIDENT J663 GAR MOMENTUM  
 LAWSONS AFRICA H229  
 DUNOON EVIDENT E614  
 LAWSONS EQUATOR D1064

Mid December 2022 Trans Tasman Angus Cattle Evaluation									
EBVs	Calving Ease ✓				Growth and Maternal				
	DIR	DTRS	GL	BWT	200	400	600	MCW	MILK
Acc	5.7	0.3	-6.3	0.9	51	93	117	95	20
	56	44	84	74	70	71	68	67	55
EBVs	Fertility				Carcase				
	SS	DC	CWT	RIB	RUMP	EMA	RBV	IMF	
Acc	2.6	-4.3	63	-0.6	-1.3	8.4	0.3	3.2	
	60	35	60	60	59	58	55	59	
	<b>\$GN</b>	<b>291</b>	<b>\$D</b>	<b>215</b>	<b>\$A</b>	<b>175</b>	<b>\$GS</b>	<b>197</b>	

Genuine provides an excellent outcross option and allows us to optimise genetic gain and inbreeding rates. Feel free to discuss sire options for your herd.



**79 LAWSONS GENUINE S263 AI**

**Birth Date:** 15/7/21 **AM:** AMFU **NH:** NHFU **CA:** CAFU **DD:** DD1%  
**Society ID:** VLY21S263 **ASA:** HBR **Mob:** SWAB1-A **Pen:** 8  
**Sire:** GAR GENUINE  
 K C F BENNETT ABSOLUTE S A V FINAL ANSWER 0035  
 GAR DAYBREAK 342 THOMAS MISS LUCY 5152  
 MCC DAYBREAK  
 GAR 5050 NEW DESIGN 1039  
**Dam:** LAWSONS PROPHET P811  
 LAWSONS NOVAK K525 C R A BEXTOR 872 5205 608  
 GAR OBJECTIVE 1885  
 LAWSONS NOVAK E313  
 LAWSONS SWAGMAN D351

Mid December 2022 Trans Tasman Angus Cattle Evaluation									
EBVs	Calving Ease ✓				Growth and Maternal				
	DIR	DTRS	GL	BWT	200	400	600	MCW	MILK
Acc	2.6	1.1	-5.0	3.5	58	104	134	113	20
	55	43	84	74	70	71	68	67	56
EBVs	Fertility				Carcase				
	SS	DC	CWT	RIB	RUMP	EMA	RBV	IMF	
Acc	1.7	-5.0	76	-0.8	-2.0	6.8	0.2	2.7	
	60	38	60	60	59	59	56	60	
	<b>\$GN</b>	<b>299</b>	<b>\$D</b>	<b>225</b>	<b>\$A</b>	<b>186</b>	<b>\$GS</b>	<b>207</b>	

High growth and easy calving Genuine son, these bulls are an excellent outcross option for most herds.



**▽ 80      LAWSONS GENUINE S288      AI**

**Birth Date:** 14/7/21    **AM:** AM1%    **NH:** NHFU    **CA:** CAFU    **DD:** DDFU  
**Society ID:** VLY21S288    **ASA:** HBR    **Mob:** SWAB1-A    **Pen:** 8  
**Sire:** **GAR GENUINE**  
 K C F BENNETT ABSOLUTE    S A V FINAL ANSWER 0035  
 GAR DAYBREAK 342    THOMAS MISS LUCY 5152  
    MCC DAYBREAK  
**Dam:** **LAWSONS JUDD N822**  
 PARINGA JUDD J5    TUWHARETOA REGENT D145  
 LAWSONS ULTIMATE F416    STRATHWEN BERKLEY WILPENA F30  
    GAR ULTIMATE  
    LAWSONS PEDESTINED C270

Mid December 2022 Trans Tasman Angus Cattle Evaluation									
Calving Ease ✓				Growth and Maternal					
	DIR	DTRS	GL	BWT	200	400	600	MCW	MILK
EBVs	<b>7.8</b>	<b>0.2</b>	<b>-8.1</b>	<b>2.4</b>	<b>51</b>	<b>95</b>	<b>123</b>	<b>107</b>	<b>17</b>
Acc	55	43	84	74	70	71	68	67	56
Fertility			Carcase						
	SS	DC	CWT	RIB	RUMP	EMA	RBY	IMF	
EBVs	<b>1.4</b>	<b>-5.1</b>	<b>75</b>	<b>-0.1</b>	<b>-1.6</b>	<b>7.0</b>	<b>0.5</b>	<b>1.9</b>	
Acc	61	36	60	60	59	58	55	59	
	<b>\$GN</b>	<b>271</b>	<b>\$D</b>	<b>209</b>	<b>\$A</b>	<b>174</b>	<b>\$GS</b>	<b>191</b>	



**▽ 81      LAWSONS GENUINE S290      AI**

**Birth Date:** 17/7/21    **AM:** AMFU    **NH:** NHFU    **CA:** CAFU    **DD:** DD5%  
**Society ID:** VLY21S290    **ASA:** HBR    **Mob:** SWAB1-A    **Pen:** 8  
**Sire:** **GAR GENUINE**  
 K C F BENNETT ABSOLUTE    S A V FINAL ANSWER 0035  
 GAR DAYBREAK 342    THOMAS MISS LUCY 5152  
    MCC DAYBREAK  
**Dam:** **LAWSONS PROPHET N474**  
 GAR PROPHET    C R A BEXTOR 872 5205 608  
 LAWSONS REGENT J429    GAR OBJECTIVE 1885  
    TUWHARETOA REGENT D145  
    LAWSONS DINKY DI E1143

Mid December 2022 Trans Tasman Angus Cattle Evaluation									
Calving Ease ✓				Growth and Maternal					
	DIR	DTRS	GL	BWT	200	400	600	MCW	MILK
EBVs	<b>5.5</b>	<b>2.1</b>	<b>-5.9</b>	<b>1.8</b>	<b>49</b>	<b>89</b>	<b>111</b>	<b>85</b>	<b>20</b>
Acc	56	45	84	74	70	72	69	67	55
Fertility			Carcase						
	SS	DC	CWT	RIB	RUMP	EMA	RBY	IMF	
EBVs	<b>1.2</b>	<b>-5.4</b>	<b>64</b>	<b>-0.3</b>	<b>-1.5</b>	<b>4.6</b>	<b>-0.3</b>	<b>3.6</b>	
Acc	61	38	60	60	59	59	56	60	
	<b>\$GN</b>	<b>287</b>	<b>\$D</b>	<b>213</b>	<b>\$A</b>	<b>175</b>	<b>\$GS</b>	<b>194</b>	



**▽ 82      LAWSONS GENUINE S786      AI**

**Birth Date:** 8/7/21    **AM:** AMFU    **NH:** NHFU    **CA:** CAFU    **DD:** DD3%  
**Society ID:** VLY21S786    **ASA:** HBR    **Mob:** SWAB1-A    **Pen:** 8  
**Sire:** **GAR GENUINE**  
 K C F BENNETT ABSOLUTE    S A V FINAL ANSWER 0035  
 GAR DAYBREAK 342    THOMAS MISS LUCY 5152  
    MCC DAYBREAK  
**Dam:** **LAWSONS INCREDIBLE N784**  
 LAWSONS INCREDIBLE H803    AYRVALE BARTEL E7  
 LAWSONS SELECTIVE E1105    LAWSONS DINKY DI E447  
    GAR SELECTIVE  
    LAWSONS PREDESTINED C1048

Mid December 2022 Trans Tasman Angus Cattle Evaluation									
Calving Ease ✓				Growth and Maternal					
	DIR	DTRS	GL	BWT	200	400	600	MCW	MILK
EBVs	<b>9.9</b>	<b>5.8</b>	<b>-11.2</b>	<b>0.8</b>	<b>54</b>	<b>91</b>	<b>119</b>	<b>92</b>	<b>19</b>
Acc	53	41	84	74	71	72	68	67	57
Fertility			Carcase						
	SS	DC	CWT	RIB	RUMP	EMA	RBY	IMF	
EBVs	<b>2.0</b>	<b>-5.5</b>	<b>68</b>	<b>0.1</b>	<b>-1.0</b>	<b>5.1</b>	<b>-0.5</b>	<b>3.5</b>	
Acc	60	35	60	60	59	58	56	58	
	<b>\$GN</b>	<b>304</b>	<b>\$D</b>	<b>225</b>	<b>\$A</b>	<b>179</b>	<b>\$GS</b>	<b>207</b>	



Fantastic growth curve on this Genuine son. He provides a suitable outcross option for most WA herds. S786 was the equal 10th heaviest in his group and 54 kilograms heavier than the average of his 100+ contemporaries that averaged 550kg in October and was one of high IMF scanning bulls as well.

**83 LAWSONS GENUINE S792 AI**

**Birth Date:** 12/7/21 **AM:** AMFU **NH:** NHFU **CA:** CAFU **DD:** DDFU  
**Society ID:** VLY21S792 **ASA:** HBR **Mob:** SWAB1-A **Pen:** 8  
**Sire:** GAR GENUINE  
 K C F BENNETT ABSOLUTE S A V FINAL ANSWER 0035  
 GAR DAYBREAK 342 THOMAS MISS LUCY 5152  
 GAR MOMENTUM MCC DAYBREAK  
**Dam:** LAWSONS MOMENTUM P1115 GAR 5050 NEW DESIGN 1039  
 LAWSONS JUDD M597 GAR PROGRESS  
 GAR BIG EYE 1770  
 PARINGA JUDD J5  
 LAWSONS NZ09104 K609

Mid December 2022 Trans Tasman Angus Cattle Evaluation									
EBVs	Calving Ease ✓				Growth and Maternal				
	DIR	DTRS	GL	BWT	200	400	600	MCW	MILK
Acc	9.4	4.6	-8.9	-0.8	42	78	96	70	19
	55	43	84	74	71	72	68	67	55
EBVs	Fertility				Carcase				
	SS	DC	CWT	RIB	RUMP	EMA	RBV	IMF	
Acc	1.4	-3.7	53	0.2	-0.9	8.2	0.2	3.4	
	61	36	60	60	59	58	55	59	
	<b>\$GN</b>	272	<b>\$D</b>	197	<b>\$A</b>	159	<b>\$GS</b>	177	



**84 LAWSONS RELIANT S259 AI**

**Birth Date:** 15/7/21 **AM:** AM3% **NH:** NH3% **CA:** CA3% **DD:** DD3%  
**Society ID:** VLY21S259 **ASA:** APR **Mob:** SWAB1-A **Pen:** 8  
**Sire:** GAR RELIANT  
 GAR SURE FIRE CONNEALY IN SURE 8524  
 GAR DESTINATION N244 CHAIR ROCK 5050 GAR 8086  
 GAR PROPHET B/R DESTINATION 727-928  
**Dam:** LAWSONS PROPHET N418 GAR PREDESTINED 3279  
 C R A BEXTOR 872 5205 608  
 GAR OBJECTIVE 1885

Mid December 2022 Trans Tasman Angus Cattle Evaluation									
EBVs	Calving Ease ✓				Growth and Maternal				
	DIR	DTRS	GL	BWT	200	400	600	MCW	MILK
Acc	2.3	1.5	-4.6	4.5	56	98	125	95	20
	55	43	83	73	69	70	66	67	54
EBVs	Fertility				Carcase				
	SS	DC	CWT	RIB	RUMP	EMA	RBV	IMF	
Acc	1.2	-4.2	75	0.0	-1.1	4.0	-0.2	3.0	
	59	38	58	59	58	57	54	58	
	<b>\$GN</b>	291	<b>\$D</b>	215	<b>\$A</b>	174	<b>\$GS</b>	195	



A genuine double growth curve bender- exceptional calving ease, high growth and moderate MCW combination.

**85 LAWSONS RELIANT S279 AI**

**Birth Date:** 17/7/21 **AM:** AMFU **NH:** NHFU **CA:** CAFU **DD:** DDFU  
**Society ID:** VLY21S279 **ASA:** HBR **Mob:** SWAB1-A **Pen:** 8  
**Sire:** GAR RELIANT  
 GAR SURE FIRE CONNEALY IN SURE 8524  
 GAR DESTINATION N244 CHAIR ROCK 5050 GAR 8086  
 PARINGA JUDD J5 TUWHARETOA REGENT D145  
**Dam:** LAWSONS JUDD N846 STRATHEWEN BERKLEY WILPENA F30  
 LAWSONS BARTEL E7 H188 AYRVALE BARTEL E7  
 LAWSONS PREDESTINED C1050

Mid December 2022 Trans Tasman Angus Cattle Evaluation									
EBVs	Calving Ease ✓				Growth and Maternal				
	DIR	DTRS	GL	BWT	200	400	600	MCW	MILK
Acc	6.6	2.2	-5.0	3.2	50	93	117	94	23
	55	44	84	75	71	72	69	67	56
EBVs	Fertility				Carcase				
	SS	DC	CWT	RIB	RUMP	EMA	RBV	IMF	
Acc	1.7	-6.1	75	-0.9	-1.1	6.7	0.5	2.9	
	61	39	60	61	60	59	56	60	
	<b>\$GN</b>	304	<b>\$D</b>	233	<b>\$A</b>	196	<b>\$GS</b>	216	



Retaining semen marketing rights and 50% revenue sharing interest.

Top 10% of the breed for Domestic Index (\$D).

**86 LAWSONS RELIANT S782 AI**

**Birth Date:** 16/7/21 **AM:** AMFU **NH:** NHFU **CA:** CAFU **DD:** DDFU  
**Society ID:** VLY21S782 **ASA:** HBR **Mob:** SWAB1-A **Pen:** 8  
**Sire:** GAR SURE FIRE  
 GAR RELIANT  
 GAR DESTINATION N244  
**Dam:** LAWSONS SURE FIRE N303  
 GAR SURE FIRE  
 LAWSONS NOVAK K464

CONNELLY IN SURE 8524  
 CHAIR ROCK 5050 GAR 8086  
 B/R DESTINATION 727-928  
 GAR PREDESTINED 3279  
 CONNEALY IN SURE 8524  
 CHAIR ROCK 5050 GAR 8086  
 LAWSONS NOVAK E313  
 LAWSONS GRADE UP D3

Mid December 2022 Trans Tasman Angus Cattle Evaluation

EBVs	Calving Ease ✓			Growth and Maternal					
	DIR	DTRS	GL	BWT	200	400	600	MCW	MILK
2.6	-1.9	-4.6	4.1	56	100	127	100	18	
Acc	56	44	85	76	72	69	69	67	58
EBVs	Fertility			Carcase					
	SS	DC	CWT	RIB	RUMP	EMA	RBV	IMF	
2.5	-5.3	77	-1.6	-2.4	7.1	0.3	3.5		
Acc	64	40	61	61	60	60	57	62	
	<b>\$GN</b>	<b>308</b>	<b>\$D</b>	<b>231</b>	<b>\$A</b>	<b>191</b>	<b>\$GS</b>	<b>215</b>	

Retaining semen marketing rights and 50% revenue sharing interest.

Fantastic growth curve on this Reliant son, well balanced all-rounder.



**87 LAWSONS RELEVANCE S265 AI**

**Birth Date:** 20/7/21 **AM:** AMFU **NH:** NHF **CA:** CAFU **DD:** DDFU  
**Society ID:** VLY21S265 **ASA:** HBR **Mob:** SWAB1-A **Pen:** 8  
**Sire:** GAR PROPHET  
 GAR RELEVANCE  
 GAR PROGRESS N1401  
**Dam:** LAWSONS JUDD N475  
 PARINGA JUDD J5  
 LAWSONS BARTEL E7 H783

C R A BEXTOR 872 5205 608  
 GAR OBJECTIVE 1885  
 GAR PROGRESS  
 GAR YIELD GRADE N366  
 TUWHARETOA REGENT D145  
 STRATHEWEN BERKLEY WILPEN A F30  
 AYRVALE BARTEL E7  
 LAWSONS EQUATOR E1137

Mid December 2022 Trans Tasman Angus Cattle Evaluation

EBVs	Calving Ease ✓			Growth and Maternal					
	DIR	DTRS	GL	BWT	200	400	600	MCW	MILK
4.6	3.6	-2.1	4.6	56	99	127	106	25	
Acc	55	45	83	73	69	70	66	67	55
EBVs	Fertility			Carcase					
	SS	DC	CWT	RIB	RUMP	EMA	RBV	IMF	
1.1	-5.9	79	-3.2	-4.0	9.3	0.9	4.0		
Acc	58	38	59	58	57	56	54	57	
	<b>\$GN</b>	<b>336</b>	<b>\$D</b>	<b>254</b>	<b>\$A</b>	<b>209</b>	<b>\$GS</b>	<b>237</b>	

A high growth Relevance son and a good outcross for most herds, and well balanced across the board all traits of economic importance; top 5% of the breed for Heavy Grain Index (\$GN) and Domestic Index (\$D), top 10% for IMF. We have lot of diversity in our herd so managing inbreeding at commercial herd level is easy with a little planning. We manage our inbreeding levels on



every PLANNED MATING we do under our 100% AI/ET program, our average inbreeding coefficient in our herd runs at around 5% compared to breed average of 4%. Chasing outcross genetics for the sake of diversity inevitably leads to inconsistency and what we refer to as genetic volatility. The same applies to those that breed for phenotype and select bulls on their pictures in Sire Directories as many breeders do!

**88 LAWSONS GENUINE S403 AI**

**Birth Date:** 31/7/21 **AM:** AM6% **NH:** NHFU **CA:** CAFU **DD:** DD6%  
**Society ID:** VLY21S403 **ASA:** APR **Mob:** SWAB1-B **Pen:** 9  
**Sire:** K C F BENNETT ABSOLUTE  
 GAR GENUINE  
 GAR DAYBREAK 342  
**Dam:** LAWSONS JUDD N728  
 PARINGA JUDD J5  
 LAWSONS DINKY-DI G1191

S A V FINAL ANSWER 0035  
 THOMAS MISS LUCY 5152  
 MCC DAYBREAK  
 GAR 5050 NEW DESIGN 1039  
 TUWHARETOA REGENT D145  
 STRATHEWEN BERKLEY WILPEN A F30  
 LAWSONS DINKY-DI Z191  
 LAWSONS HIGHMARK A536

Mid December 2022 Trans Tasman Angus Cattle Evaluation

EBVs	Calving Ease ✓			Growth and Maternal					
	DIR	DTRS	GL	BWT	200	400	600	MCW	MILK
9.3	2.6	-7.5	1.1	50	93	124	96	19	
Acc	54	43	68	74	70	72	69	67	56
EBVs	Fertility			Carcase					
	SS	DC	CWT	RIB	RUMP	EMA	RBV	IMF	
2.2	-4.6	74	-0.2	-1.2	10.8	0.7	2.6		
Acc	61	37	60	60	59	58	55	59	
	<b>\$GN</b>	<b>300</b>	<b>\$D</b>	<b>228</b>	<b>\$A</b>	<b>182</b>	<b>\$GS</b>	<b>213</b>	

S403 ranks in the top 10% of the breed for EMA and one of the elite >10 EMA bulls in the breed.





**89 LAWSONS GENUINE S417 AI**

**Birth Date:** 30/7/21 **AM:** AMFU **NH:** NHFU **CA:** CAFU **DD:** DD3%  
**Society ID:** VLY21S417 **ASA:** HBR **Mob:** SWAB1-B **Pen:** 9  
**Sire:** GAR GENUINE  
 K C F BENNETT ABSOLUTE S A V FINAL ANSWER 0035  
 GAR DAYBREAK 342 THOMAS MISS LUCY 5152  
 GAR PROPHEM MCC DAYBREAK  
**Dam:** LAWSONS PROPHEM N468 GAR 5050 NEW DESIGN 1039  
 LAWSONS BOOM TIME D800 C R A BEXTOR 872 5205 608  
 LEACHMAN BOOM TIME  
 LAWSONS NEW DESIGN 1407 Z1484

Mid December 2022 Trans Tasman Angus Cattle Evaluation									
EBVs	Calving Ease ✓				Growth and Maternal				
	DIR	DTRS	GL	BWT	200	400	600	MCW	MILK
Acc	1.6	0.4	0.7	2.8	56	96	124	99	17
	55	44	84	74	71	72	69	67	56
EBVs	Fertility				Carcase				
	SS	DC	CWT	RIB	RUMP	EMA	RBY	IMF	
Acc	1.8	-5.0	69	-0.7	-1.9	5.6	0.1	2.9	
	62	38	60	60	59	59	56	59	
	<b>\$GN</b>	291	<b>\$D</b>	217	<b>\$A</b>	177	<b>\$GS</b>	199	

Neat growth curve on this easy calving Genuine son.



**90 LAWSONS GENUINE S421 AI**

**Birth Date:** 3/8/21 **AM:** AMFU **NH:** NHFU **CA:** CAFU **DD:** DDFU  
**Society ID:** VLY21S421 **ASA:** HBR **Mob:** SWAB1-B **Pen:** 9  
**Sire:** GAR GENUINE  
 K C F BENNETT ABSOLUTE S A V FINAL ANSWER 0035  
 GAR DAYBREAK 342 THOMAS MISS LUCY 5152  
 GAR PROPHEM MCC DAYBREAK  
**Dam:** LAWSONS PROPHEM P1080 GAR 5050 NEW DESIGN 1039  
 LAWSONS SUNRISE M96 C R A BEXTOR 872 5205 608  
 GAR OBJECTIVE 1885  
 GAR SUNRISE  
 LAWSONS REGENT J445

Mid December 2022 Trans Tasman Angus Cattle Evaluation									
EBVs	Calving Ease ✓				Growth and Maternal				
	DIR	DTRS	GL	BWT	200	400	600	MCW	MILK
Acc	7.5	3.8	-6.5	0.4	48	80	108	81	13
	57	46	84	75	74	72	72	67	62
EBVs	Fertility				Carcase				
	SS	DC	CWT	RIB	RUMP	EMA	RBY	IMF	
Acc	1.6	-5.4	63	0.2	-1.1	10.7	0.5	4.1	
	68	40	64	64	64	63	58	67	
	<b>\$GN</b>	320	<b>\$D</b>	238	<b>\$A</b>	185	<b>\$GS</b>	224	

Top 10% of the breed for Heavy Grain Index (\$GN), IMF and Eye Muscle are (EMA).



**91 LAWSONS GENUINE S440 AI**

**Birth Date:** 29/7/21 **AM:** AMFU **NH:** NHFU **CA:** CAFU **DD:** DDFU  
**Society ID:** VLY21S440 **ASA:** HBR **Mob:** SWAB1-B **Pen:** 9  
**Sire:** GAR GENUINE  
 K C F BENNETT ABSOLUTE S A V FINAL ANSWER 0035  
 GAR DAYBREAK 342 THOMAS MISS LUCY 5152  
 GAR PROPHEM MCC DAYBREAK  
**Dam:** LAWSONS JUDD N452 PARINGA JUDD J5  
 LAWSONS INVINCIBLE G863 TUWHARETOA REGENT D145  
 STRATHEWEN BERKLEY WILPENA F30  
 LAWSONS INVINCIBLE C402  
 LAWSONS RIGHT DIRECTION C400

Mid December 2022 Trans Tasman Angus Cattle Evaluation									
EBVs	Calving Ease ✓				Growth and Maternal				
	DIR	DTRS	GL	BWT	200	400	600	MCW	MILK
Acc	3.9	-1.8	-0.2	2.6	52	98	126	110	16
	55	43	84	74	70	71	68	67	56
EBVs	Fertility				Carcase				
	SS	DC	CWT	RIB	RUMP	EMA	RBY	IMF	
Acc	2.3	-5.3	78	0.0	-0.7	10.0	0.2	3.5	
	60	36	60	60	59	58	55	59	
	<b>\$GN</b>	300	<b>\$D</b>	224	<b>\$A</b>	183	<b>\$GS</b>	211	

S440 had the 4th highest IMF scan in October at 5.8 in a contemporary of over 100 bulls that averaged 4.0.



**92 LAWSONS GENUINE S462 AI**

**Birth Date:** 31/7/21 **AM:** AM3% **NH:** NHFU **CA:** CAFU **DD:** DDF  
**Society ID:** VLY21S462 **ASA:** HBR **Mob:** SWAB1-B **Pen:** 9  
**Sire:** GAR GENUINE  
 K C F BENNETT ABSOLUTE  
 GAR DAYBREAK 342  
 GAR MOMENTUM  
**Dam:** LAWSONS MOMENTUM P739  
 LAWSONS GAR SOLUTION D1057  
 S A V FINAL ANSWER 0035  
 THOMAS MISS LUCY 5152  
 MCC DAYBREAK  
 GAR 5050 NEW DESIGN 1039  
 GAR PROGRESS  
 GAR BIG EYE 1770  
 GAR SOLUTION  
 GAR PREDESTINED N605

Mid December 2022 Trans Tasman Angus Cattle Evaluation

	Calving Ease ✓			Growth and Maternal					
	DIR	DTRS	GL	BWT	200	400	600	MCW	MILK
EBVs	6.6	2.6	-10.0	2.1	54	98	125	105	15
Acc	55	43	84	75	70	71	68	67	56
	Fertility			Carcase					
	SS	DC	CWT	RIB	RUMP	EMA	RBV	IMF	
EBVs	1.4	-3.4	72	-0.8	-2.3	7.9	0.0	3.4	
Acc	61	37	60	60	59	59	56	59	
	<b>\$GN</b>	291	<b>\$D</b>	212	<b>\$A</b>	171	<b>\$GS</b>	194	

This Genuine x Momentum son is well balanced across the board and a very good outcross option for most herds. S462 had the equal 7th highest IMF scan in October at 5.4 in a contemporary of over 100 bulls that averaged 4.0.



**93 LAWSONS RELIANT S452 AI**

**Birth Date:** 26/7/21 **AM:** AMFU **NH:** NHFU **CA:** CAFU **DD:** DD4%  
**Society ID:** VLY21S452 **ASA:** HBR **Mob:** SWAB1-B **Pen:** 9  
**Sire:** GAR RELIANT  
 GAR SURE FIRE  
 GAR DESTINATION N244  
 ALLOURA GET CRACKING G10  
**Dam:** LAWSONS GET CRACKING P1259  
 LAWSONS BARTEL E7 K478  
 CONNEALY IN SURE 8524  
 CHAIR ROCK 5050 GAR 8086  
 B/R DESTINATION 727-928  
 GAR PREDESTINED 3279  
 TE MANIA BERKLEY B1  
 ALLOURA JEDDA Z15  
 AYRVALE BARTEL E7  
 LAWSONS PREDESTINED D355

Mid December 2022 Trans Tasman Angus Cattle Evaluation

	Calving Ease ✓			Growth and Maternal					
	DIR	DTRS	GL	BWT	200	400	600	MCW	MILK
EBVs	4.5	3.6	-0.1	3.4	56	102	124	100	22
Acc	55	43	84	74	70	71	68	67	55
	Fertility			Carcase					
	SS	DC	CWT	RIB	RUMP	EMA	RBV	IMF	
EBVs	1.9	-6.1	78	-1.4	-2.2	12.8	1.1	3.4	
Acc	60	38	60	59	58	58	55	59	
	<b>\$GN</b>	357	<b>\$D</b>	270	<b>\$A</b>	229	<b>\$GS</b>	254	

Retaining semen marketing rights and 50% revenue sharing interest.



One of the picks of the Sale on numbers and looks! S452 is the 14th ranked Heavy Grain Index bull in the Sale at \$357 and equal #5 for Domestic Index, top 1% of the breed for both \$GN and \$D plus to 5% for EMA. S452 was an outstanding performer off grass, weighing 600kg in October when we scanned these bulls, which was 50kg heavier than the average and was also equal 7th on EMA at 106 sq cm. Right on breed average MCW and moderate in stature and maturity pattern.

**94 LAWSONS RELEVANCE S415 AI**

**Birth Date:** 9/8/21 **AM:** AMFU **NH:** NHFU **CA:** CAFU **DD:** DDFU  
**Society ID:** VLY21S415 **ASA:** HBR **Mob:** SWAB1-B **Pen:** 9  
**Sire:** GAR RELEVANCE  
 GAR PROPHET  
 GAR PROGRESS N1401  
 GAR METHOD  
**Dam:** LAWSONS METHOD N989  
 LAWSONS INCREDIBLE L680  
 C R A BEXTOR 872 5205 608  
 GAR OBJECTIVE 1885  
 GAR PROGRESS  
 GAR YIELD GRADE N366  
 GAR MOMENTUM  
 GAR DAYBREAK 1332  
 LAWSONS INCREDIBLE H803  
 LAWSONS TRUST J816

Mid December 2022 Trans Tasman Angus Cattle Evaluation

	Calving Ease ✓			Growth and Maternal					
	DIR	DTRS	GL	BWT	200	400	600	MCW	MILK
EBVs	5.0	4.6	-3.4	2.9	53	91	119	95	23
Acc	54	42	84	74	70	71	67	67	56
	Fertility			Carcase					
	SS	DC	CWT	RIB	RUMP	EMA	RBV	IMF	
EBVs	-0.2	-5.2	69	-1.3	-1.9	7.4	0.2	3.9	
Acc	59	36	59	59	58	57	54	58	
	<b>\$GN</b>	319	<b>\$D</b>	235	<b>\$A</b>	187	<b>\$GS</b>	216	



Top 10% of the breed for Heavy Grain Index (\$GN) and IMF.

# A BRIEF DESCRIPTION OF EBVS AND \$INDEX VALUES

**The following is a brief description of EBVs and \$Index values and Accuracies.**

**The latest Transtasman Angus Cattle Evaluation (TACE) includes some enhancements to the underlying genetic evaluation software and analysis.**

**For a more detailed explanation please refer to Angus Society of Australia web site ([www.angusaustralia.com.au](http://www.angusaustralia.com.au)).**

**ACCURACY (%)** ~ Provides an indication of the reliability of an EBV. As more performance information becomes available on an animal (or it's progeny, or relatives) then the accuracy of it's EBVs for particular traits will increase.

**CALVING EASE DIR (%)**  
~ Estimates of the genetic differences between animals in the ability of their calves, from 2 year old heifers, to be delivered without assistance.

**CALVING EASE DTRS (%)**  
~ Estimates of the genetic differences between animals in the ability of their 2 year old daughters to calve without assistance.

**GESTATION LENGTH (DAYS)**  
~ Estimates of the genetic differences between animals in the number of days from the date of conception to the calf birth date.

**BIRTH WT (KG)** ~ Estimates of the genetic differences between animals in calf birth weight.

**200-DAY WT (KG)** ~ Estimates of the genetic differences between animals in liveweight at 200 days of age.

**400-DAY WT (KG)** ~ Estimates of the genetic differences between animals in liveweight at 400 days of age.

**600-DAY WT (KG)** ~ Estimates of the genetic differences between animals in liveweight at 600 days of age.

**MATURE COW WEIGHT (KG)** ~ Estimates of the genetic differences between animals in cow weight at 5 years of age.

**MILK (KG)** ~ Estimates of the genetic differences between animals in milk and animals in percentage retail beef yield, in a 300kg carcass.

**INTRA-MUSCULAR FAT % (IMF%)** ~ Estimates of the genetic differences between animals in percentage intra-muscular fat (marbling) at the 12/13th rib site, in a 300 kg carcass.

There are 10 selection indexes currently published under the TACE. We strongly recommend that breeders focus on individual EBVs that best suit their breeding objectives, and look at the indexes as a quick overall snapshot rather than selecting on Index per se.

**We publish the following 4 indexes in our catalogues.**

**ANGUS BREEDING INDEX**  
~ Estimates the genetic differences between animals in net profitability per cow joined in a typical commercial self replacing herd using Angus bulls. This selection index is not specific to a particular production system or market end-point, but identifies animals that will improve overall profitability in the majority of commercial grass and grain finishing beef production

systems. The index is particularly suited to commercial producers who sell progeny into different markets, or to seedstock producers supplying bulls to commercial clients who produce for a range of different production systems and market end points.

**DOMESTIC INDEX** ~ Estimates the genetic differences between animals in net profitability per cow joined in a commercial self replacing herd targeting the domestic supermarket trade, with progeny finished using either grass, grass supplemented by grain or grain finishing systems.

**HEAVY GRAIN INDEX** ~ Estimates the genetic differences between animals in net profitability per cow joined in a commercial self replacing herd targeting pasture grown steers with a 200 day feedlot finishing period for the grain fed high quality, highly marbled markets.

**HEAVY GRASS INDEX** ~ Estimates the genetic differences between animals in net profitability per cow joined in a commercial self replacing herd targeting pasture finished heavy steers.



**Harry Lawson**

0407 101 145

lawsons@lawsonsangus.com.au

**LAWSONSANGUS.COM.AU**