

“BREEDING BULLS IS NOTORIOUSLY  
DRIVEN BY FADS, NOT FACTS. AT  
LAWSONS ANGUS WE BELIEVE IN  
**PROVEN SCIENCE.**”

  
— HARRY LAWSON

LAWSONS ANGUS 2022 WA  
**ALBANY SALE**

**1PM WEDNESDAY FEBRUARY 2<sup>ND</sup>**

605 FISHTRACK RD  
MANYPEAKS, WA

**100**  
ANGUS BULLS  
ON OFFER



**SCIENCE NOT FICTION**

**LAWSONS**  
angus 

“MORE FERTILE COWS, RELIABLE  
HIGH ACCURACY CALVING  
EASE, FASTER GROWING,  
MORE EFFICIENT CALVES AND  
SUPERIOR CARCASE TRAITS.”

*Harry Lawson*

— HARRY LAWSON

**SALE FEATURE SIRE**

**GAR ASHLAND**

**50 SONS SELL!**



# 2022 WA ALBANY SALE

## 100 ANGUS BULLS

**1<sup>PM</sup> WEDNESDAY 2<sup>ND</sup> FEBRUARY**

605 FISHTRACK RD, MANYPEAKS, WA

LAWSONS ANGUS



Harry Lawson 0407 101 145  
lawsons@lawsonsangus.com.au

Bevan Ravenhill WA 0428 532 447



SELLING AGENTS



Wayne Mitchell 0429 447 144  
Elders Esperance (08) 9071 9900  
Elders Albany (08) 9842 7900  
Michael Forward 0427 411004  
Nathan King 0488 582455  
Tim Spicer 0427 812 194

SELLING AGENTS



Col Thexton 0428 915 468

AUCTION INTERFACED WITH



Market Operations (02) 9262 4222  
mktops@auctionsplus.com.au

# WELCOME TO OUR ANNUAL FEBRUARY 2022 ALBANY SALE

**ANOTHER EXCITING YEAR OF LAWSONS  
ANGUS BULL SELLING KICKS OFF IN WA  
ON THE 2ND OF FEBRUARY 2022. 100  
18-MONTH OLD BULLS SELL WEDNESDAY  
1<sup>PM</sup> FEBRUARY 2<sup>ND</sup> 2022 AT “YOOLBERUP”,  
605 FISHTRACK ROAD, MANYPEAKS, WA  
JUST NORTH OF ALBANY.**



These boys are in a league of their own in terms of multi-trait excellence.

This year's Albany Sale will be under the same Helmsman on-line format as last year and the Albany Yearling Sale in May 2022 will be on Auctions Plus. The Sale will be a conjunctural sale between Elders and Independent Rural Agents (IRA). People are welcome to attend and bid on-line from the farm at Many Peaks on Sale Day and/or inspect the bulls prior to the Sale by appointment.

Bulls are catalogued in their respective sire-groups and sorted by tag within these groups. Under the helmsman on-line system you can bid on as many bulls as you like at the same time and change bulls if some go beyond what you are prepared to bid for. It is a very buyer friendly system for those that have not used it before.

Please note we are not holding our Joanna Plains, Cataby, Bull Sale this year. Given the difficulties and travel restrictions we decided to simplify our sales program and hold both bull sales at Albany this year. The yearling Bull Sale is to be held on Friday May 6th 2022 and we expect to be offering 50 bulls in May so clients will still have plenty of options in 2022. We do value those clients that have purchased bulls from Joanna Plains over the past few years and hope you will continue to source your bulls from our Albany Sales. We thank Johnnie Dichiera and the Central Agri Group (CAG) team for their continued support in both WA and the east coast.

Please call us in terms of inspecting bulls and we will continue to assist with the costs and delivery logistics for your bulls no matter where you are located in WA.

These boys really are in a league of their own in terms of multi-trait excellence, high performance in a sensible maturity pattern. The new Indexes confirm these claims, but more importantly, the commercial results from our clients and our own carcass results in our Low Carbon Beef branded beef trials confirm this.



Feature sire GAR Ashland (50 sons sell)

GAR ASHLAND is this years' feature sire with 50 sons selling! Ashland is an incredible calving ease, high growth sire, with moderate stature and loads of muscle. Ashland is the sire of the famous GAR Home Town who sold at the Gardiner Angus Ranch in 2020 for the record price of US\$475,000 and who is also being widely used in our program.



Momentous is the only sire in the Angus breed >5 IMF, >12 EMA and >110 600D, he was the highest MSA Marble Score sire-group with his 10 steer progeny in Cohort 9 of the Angus Sire Benchmarking Program (ASBP) and our own carcass trials have seen many >7 marble score carcasses on the rail with only around 120 days on feed.



Momentous (10 sons) and his sire Momentum (12 sons) combine well for the third sire-group mob. These two carcass giants take the Angus breed to another level.

**LAWSONS MOMENTOUS M518** is currently the #2 most widely used bull in the breed and compliments many of our other sire groups. Momentous bull calves have been breaking records across Australia, we have over 1,000 of his 2,500 registered calves so in our program giving you the power numbers to select from with superior genetics at an affordable price. It was pleasing to see his spread between 600D and Mature Cow Weight (MCW) widen with his MCW now +82 and well below breed average of +98.

Apart from Momentous' unmatched multi-trait excellence his calves are wide-topped, thick set with exceptional docility and structure. We now have 3-year-old Momentous cows in the herd doing a superb job.

## BULLS THAT SELL

### ALBANY

CODE	SIRE	# PROGENY
ASH	GAR Ashland	50
BON	GAR Bonfire	1
RL	GAR Reliant	1
GEN	GAR Genuine	14
MON	Te Mania Montalto M1314	8
G10	Alloura Get Cracking G10	4
M518	Lawsons Momentous M518	10
MM	GAR Momentum	12
<b>Total</b>		<b>100</b>

**Sale bulls are sired by sires we regard as the best balanced performance sires in the Angus breed on a global basis.**

This Sale also features big sire groups from GAR Genuine who was one of the sires we selected on our last trip to the US, exceptional calving ease and growth and a good outcross option for all our clients. Alloura Get Cracking G10 has played an important role in our breeding program; his legacy will be his moderate, functional low maintenance daughters that are deep bodied with capacity and loaded with carcass potential to help take us to the next level of maternal efficiency and end-product value.

Te Mania Montalto M1314 is one of those bulls that slips under the radar, he's a problem free, no holes bull with exceptional calving ease (+10 DIR) sire, very sound quiet disposition, moderate growth and maturity pattern with excellent carcass traits. Montalto's sire has been used widely across Australia, Montalto is more moderate for Mature Cow Weight (MCW) than his sire and has nearly 400 calves registered now so is high accuracy and recommended as a good outcross.

All 100 Sale bulls rank at the top end of the Angus breed on many levels including:

- 90/100 (90%) of bulls have a calving ease tick ✓ meaning they are ideal to mate with heifers and 75/100 (75%) are above breed average (2.0) for Calving Ease Direct (DIR)
- Top 35% for Calving Ease Direct (DIR) and lowest 20% for Birth Weight (BW)
- Top 4% of the breed for Heavy Grain Fed Index (\$GN) and top 3% for Domestic Index (\$D), Angus Breeding Index (\$AI) and Heavy Grass Index (\$GS)

\$GN	\$A	\$D	\$GS
<b>357</b>	<b>262</b>	<b>215</b>	<b>248</b>
4%	3%	3%	3%

- Top 15% for 400D Growth and top 30% for 600D Growth
- Below Breed average for Mature Cow Weight (MCW) with +96 vs breed average of +97
- Top 8% for marbling (intramuscular fat)
- Top 5% for Eye Muscle Area (EMA)

**Bulls are more than just good numbers – backed by a great team of people**

Bevan and his team have done a superb job developing these bulls, operating his intensive grazing system around everything else he needs to get done. It just shows what can be achieved with efficient genetics and skilled pasture management. Large mobs of bulls take some careful observation and it's been fantastic having these bulls under Bevan's watch and system. It's a balancing act between pasture utilisation, animal performance and animal behavior, these boys learn to compete on a daily basis for grass and we get to measure and monitor how they perform on the journey. We have another 700 bulls this side of Australia by the same sires and we have just AI'd their 400 siblings and

the 800 mature cows so I have a good handle on what these boys are and where they fit in the Angus breed. In fact the WA boys are looking better than the Eastern boys over here at this stage!

The sale bulls really are in a league of their own and like Bevan keeps saying they are like peas in a pod from a visual perspective, so you have lots to pick from and fantastic opportunities to take your herd to the next level.

**ESTABLISHING OBJECTIVE BREEDING GOALS AND GETTING YOUR EYE ON THESE EBVs AND NEW \$ INDEXES SHOULD BE PIVOTAL TO ANY SELECTION CRITERIA ALONG WITH VISUAL ASSESSMENT FOR TRAITS LIKE STRUCTURE, CONFORMATION AND TEMPERAMENT.**

Our raw data from birth all the way through the animals life, ultrasound scan data, actual carcass data and mature cow weights, along with some genomics are all best analysed and standardised to produce highly accurate and meaningful rankings through their Estimated Breeding Values (EBVs).

The reason we like to include comments around percentile bands is it hopefully helps give clients an understanding of where these bulls sit in comparison to other Angus bulls. The EBVs can often be seen as abstract numbers to some, but they are the best and only meaningful guide as to what the underlying genetic potential of these bulls are which is what will drive your genetic progress. The important thing is to understand what this means in your herd, to understand where you are and where you want to be for key traits like calving ease, growth and mature cow size.

**We have always said growth is important and kilograms of beef per hectare drives commercial profitability (amongst other things), but growth needs to be in the right package and balanced with cow size and ability for the cow herd to withstand the tough years. Based on last year's bull sales, we are the only major Angus stud in Australia that are now below average on Mature Cow Weight (MCW),** such is the breeds thirst for more growth.

**Update on Lawsons Angus and future plans for Western Australia**

In terms of our plans going forward in WA, as many of you know we sold our "Woolahra" farm at Hopetoun, WA in 2020 and we have purchased Cobwell Station at Barham in the Riverina, NSW. Cobwell Station is located on the Wakool River and is an ideal property to continue to run our nucleus breeding herd. The future bulls for WA will be bred mainly from Cobwell Station and then sent to Bevan at weaning. We are committed to offering the best Lawsons Angus genetics we have to our WA clients..

Cobwell Station has a good balance between open grazing and forest country and will be our next challenge in developing the pastures and infrastructure to better manage the herd and make our large scale AI

programs easier on the cattle and people! This year we achieved our goal of 90% pregnancy of our 1,200 head NSW nucleus herd in 45 days with 100% AI.

Claremont at Yea, about an hour north of Melbourne continues to be our east coast headquarters, bull development and marketing unit and research centre for the business.



We also continue to run some cows in Victoria and have over 1,000 cows run under our cooperator herds in WA, NSW, Victoria and Tasmania (King Island). These cooperator herds are an important part of our business and are operated by very good people with a high level of integrity and passion for what they do.

Although for me personally the Covid-19 travel restrictions have provided me with the opportunity to spend more time with the family and in a hand-on role setting up our new farm and in the important breeding cycle, I genuinely miss the interaction with our clients. Writing this catalogue introduction is my attempt to try and communicate some of my thoughts that we would normally get to discuss and debate over the course of a farm tour!

Many thanks to Bevan and Bec Ravenhill, all our friends and supporters in WA that continue to support us and work with us to find new frontiers in the efficient production of high quality beef.

Regards,

A handwritten signature in white ink that reads "Harry Law".

**Opposite:** Congratulations to Col and Kerrie Thexton, Independent Rural Agents (IRA) on an outstanding 30th Annual Sale. Your pursuit of excellence for your clients and understanding of the value of genetics in all parts of the supply chain is highly commendable.





# HOW DO **LAWSONS ANGUS ALBANY BULLS** COMPARE TO THE ANGUS BREED AVERAGE?

THESE ALBANY SALE BULLS EXCEL ACROSS ALL KEY ECONOMIC TRAITS. THEY ARE UNIQUE IN THEIR BALANCE OF CALVING EASE, HIGH GROWTH, MODERATE COW SIZE AND UNMATCHED MUSCLE AND HIGH MARBLING POTENTIAL.

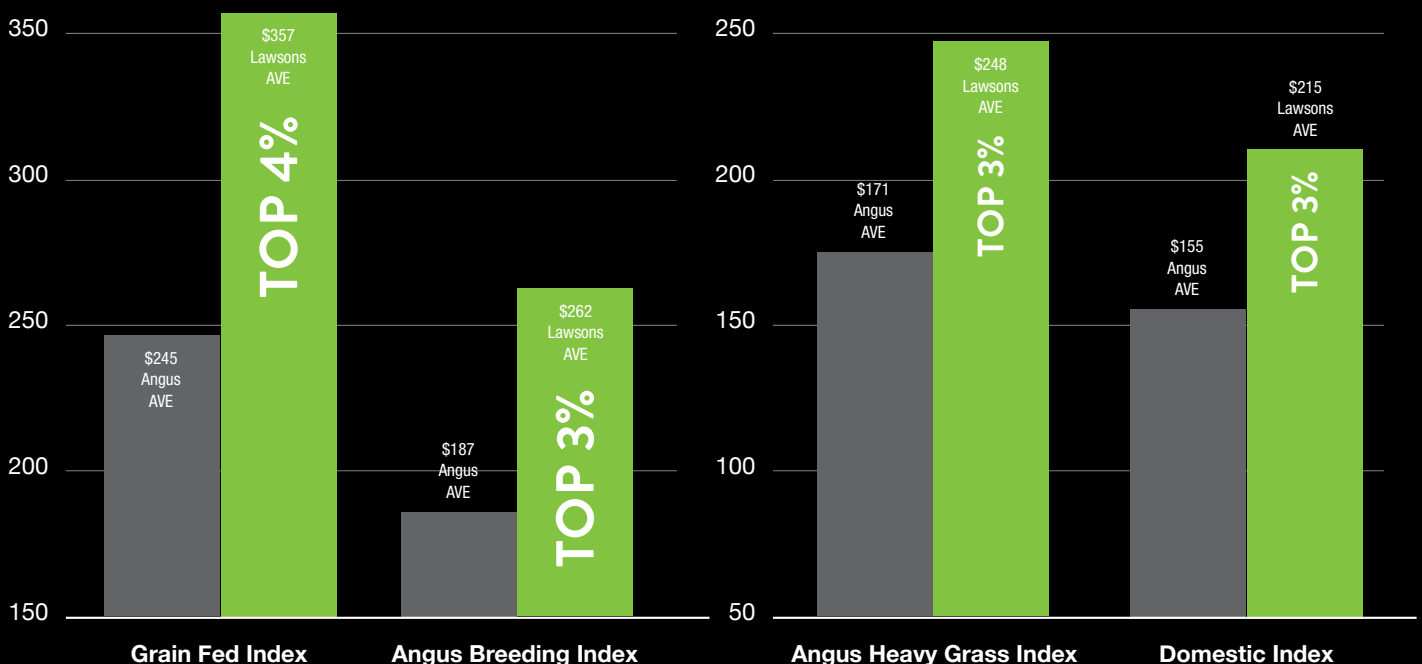

■ Lawsons 2022 Sale bulls
 ■ Breed average



# HOW DO LAWSONS ANGUS WA SALE BULLS COMPARE TO THE ANGUS BREED AVERAGE?

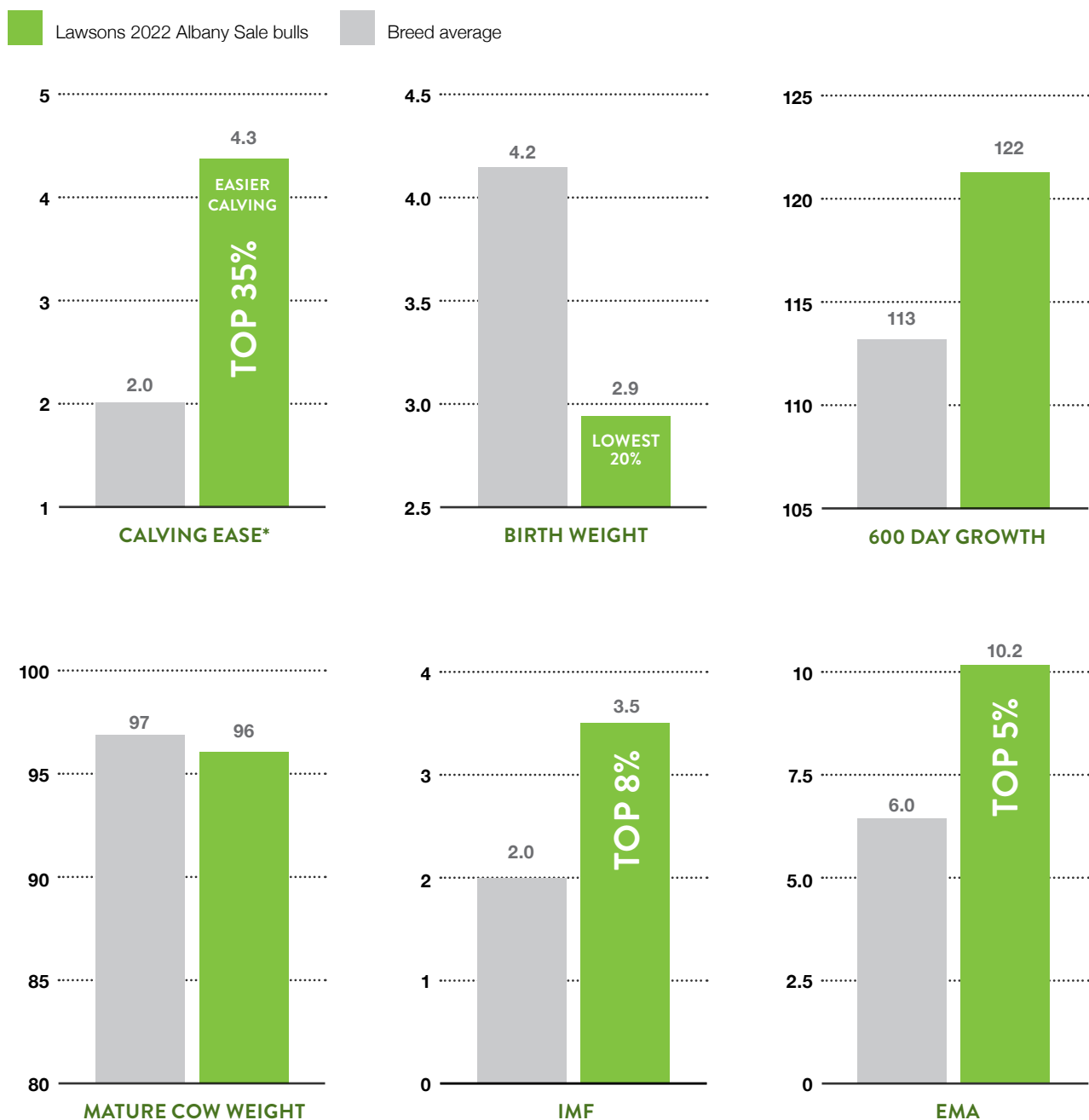

# SELECTION FOR FEED EFFICIENCY

**OUR VICTORIAN FARM AND HEADQUARTERS INCLUDES OUR VYTELLE (FORMERLY GROWSAFE) FEED EFFICIENCY TESTING AND RESEARCH STATION.**

**We have now been testing bulls for over two years and have established a very good baseline data set and have the ability to rank all current sires for a range of feed efficiency traits, including Net Feed Intake (NFI).**

This data is included in Vytelle's global genetic evaluation analysis so we can see where our bulls fit in the global population. We have also used linked sire to the Angus Sire Benchmark Program (ASBP).

We will continue to test cohorts and utilise this information in our breeding decisions. Long term we believe we can improve net feed efficiency (NFI) by 20%, which will be important for our cost of production but also to reduce our greenhouse gas (GHG) emissions as part of our longer term business and genetics plan.

We are the only Angus stud in Australia that have their own on-farm testing station and have made a good start at shifting the bell curve in feed efficiency. Measuring and evaluating the economic impact of genetic change when we put selection pressure on feed efficiency is an important competitive advantage for Lawson Angus now and in the future.



Above: Bulls feeding through the Vytelle system at Claremont

We are measuring significant variation and differences between sires and individual bulls and we recognise there is lots of room for genetic improvement in this independent trait. Please call us to discuss further if you are interested in finding out how we are incorporating feed efficiency into our long term breeding program.

---

**“IF YOU DON’T MEASURE IT,  
YOU CAN’T MANAGE IT.”**

---





This feed efficiency technology was a significant investment for us and part of a long term strategy to put selection pressure on feed efficiency.

**FOR US THIS IS THE MISSING LINK IN IDENTIFYING CATTLE THAT USE FEED (ENERGY) SMARTER.**

We know our cattle are at the top of the breed for feed:gain (feed conversion efficiency) and the next step is to identify cattle that meet our tough multi-trait criteria but are also good at Net Feed Intake (NFI). Our GrowSafe system allows us to weigh animals on a daily basis as they drink, so we not only record daily feed intakes we also get weight performance in real time. This is the feedback that has been lacking in beef systems and sets our genetics apart.

We have been able to rank sires and see where they fit in the global Angus population and we are using this information in our mating decisions going forward. The good news for beef farmers is selection for feed efficiency aligns with on-farm productivity and also will help select for animals with a lower carbon footprint (lower emissions intensity).

In terms of genetics we see the ability to accurately measure what individual animals eat and their feed conversion rate as an opportunity to fine tune and rank sires for these important traits – Residual Feed Intake (RFI or NFI), Dry Matter Intake (DMI) and Feed Conversion (FC). We know our genetics (and those sourced from GAR) are amongst the most efficient in the Angus breed. Having this information allows us to make informed decisions about our breeding herd so you can improve the genetic progress and performance of your herd. We will use this data sensibly over time to ensure animals are accountable for what they eat, which is one of the most important factors in beef herds cost of production and profitability.



# IGNORE THE NOISE – STAY FOCUSED ON YOUR KEY OBJECTIVES

**AS I DISCUSSED WITH MARK GARDINER, GARDINER ANGUS RANCH, KANSAS, EARLIER THIS YEAR OUR PROGRAM (SAME APPLIES FOR GAR) IS BORING IN THE CONTEXT THAT IT IS HIGHLY PREDICTABLE, TRANSPARENT AND SIMPLY INVOLVES IDENTIFYING AND MULTIPLYING THE BEST BULLS WE CAN FIND IN LARGE NUMBERS.**

**Mark chuckled away as we agreed we are two of the most boring animal breeders on earth! Being disciplined and ruthless in our selection and culling criteria is how we, and in turn you, make consistent, predictable genetic progress, not by chasing one outcross after another. It may be boring to some, but it takes a lot of research behind the scenes, a strong global network and then a lot of hard work to implement. I often think how easy it would be to let the bulls out for a run after two big rounds of FTAI.**

---

**WE DO OUR PLANNED MATINGS AROUND WHAT WE THINK IS BEST FOR OUR COMMERCIAL CLIENTS.**

---

One of the big reasons why we don't have the big genetic spread (variation) across all traits is that we have not used follow-up natural mating bulls since 1994. We carefully consider every individual mating, taking into account not only objective data (EBVs, pedigree and inbreeding coefficients) we also use all our knowledge and observations that we make when working cows at calving and AI and on our daily rounds shifting breaks for bulls.

If you recall this time last year Angus Australia released a new version of Indexes that amongst other things put greater emphasis on Mature Cow Weight (MCW). This involved changing the economic weightings in the Indexes to reflect that MCW is directly related to feed costs and 70% of the costs in a cow-calf operation relate to the production of feed and supplementary feeding. This caused some major re-ranking of sires (in a good way to my way of thinking and economic analysis).

However it caused such a backlash on Angus Australia they were forced to withdraw the new Indexes and have only just released the latest assortment of Indexes in December 2022 (they were released earlier as trial Indexes). Angus Australia have released a low feed cost version of all the major indexes.



Above: Mark and Henry Gardiner, Gardiner Angus Ranch.

See below this extract from Andrew Byrnes in press release dated 26 November 2021 **“Introducing New Angus Selection Indexes”** (full version available on ASA web site).

**“Low feed cost versions of each selection index have been introduced to cater for Angus breeders who are running a production systems where pasture is not fully utilised for the majority of the year, or where the cost of supplying additional feed, via either supplementary feeding and/or increased pasture production, is low.**

**In these production systems, if there is an increase in the maintenance requirements of the breeding herd due to an increase in mature weight, minimal additional costs are incurred.**

**The low feed cost selection indexes do not consequently aim to limit an increase in mature cow weight, while improvement in other production traits is achieved, which is an objective in the other versions of these selection indexes.”**

This shows that there is a strong "movement" within Australian Angus breeders to focus on growth without consideration for mature cow size. It truly shows the disconnect between the seedstock Industry and the commercial Industry.

Cow size drives so many fundamentals in a beef herd that dictate profitability, like fertility, feed costs, drought tolerance (post partum anoestrus interval) and ability to maintain body condition. Our cows are big cows (in our view) at around 650kg in a normal year and they are breed average for MCW. We know what this means in tough years and high stocking rates. The other big issue that is looming in the Beef Industry is our carbon foot print - cow size is directly correlated with feed intake and methane emissions. Selection for moderate sized cows that produce faster growing calves is a key part of reducing our emissions intensity.

All I will say to this is we will stay focused and try to work with seedstock and commercial herds that do understand that feed costs and having a productive, efficient cow herd is the backbone of any beef enterprise and that meat quality (marbling) and yield is important and let the market decide which direction the Angus breed goes in.

# SALE CONDITIONS

## BUYER REBATES FOR OUTSIDE AGENTS

All lots will be sold subject to the usual conditions governing auction sales.

Rebate of 2% is available to outside agents who attend the sale or introduce their client prior to Sale day, and settle on behalf of clients within 7 days. Please email introductions to lawsons@lawsonsangus.com.au and/or the selling agent. If agents are nominated to settle on behalf of clients on Sale day and do not attend 1% rebate will be applied.

## DELIVERY OF SALE BULLS

Lawsons Angus will do our best to assist in the efficient and safe delivery of your bulls. Buyers, please ensure bulls are insured at the fall of the hammer as our insurance does not cover injury of bulls in transit. Please make sure you provide full delivery instructions in writing, including full contact details and maps prior to leaving the Sale. We are offering free Delivery of the Sale Bulls to regional centres in WA. In most cases we will deliver free to the farm address provided. We are also offering free delivery to Yea, Victoria for Eastern States buyers.

## REGISTRATION STATUS AND TRANSFER OF BULLS

Most bulls on offer are Registered Herd Book animals with the Angus Society of Australia (ASA). Registration status of bulls is shown in the catalogue. 'H' indicates the animal is registered in the ASA Herd Book, 'A' indicates bulls are registered with ASA Performance Register (APR). All bulls will be transferred to purchaser at no cost on request.

## 3 YEAR BULL GUARANTEE

All bulls have undergone rigorous and independent assessments for structural soundness and fertility, including a semen test and physical evaluation of the bulls reproductive tract. On top of this we offer the strongest guarantee of any seedstock herd in Australia.

All breeding cattle sold by Lawsons Angus are fertile and structurally sound to the best of our knowledge.

If a bull becomes infertile or breaks down due to reasons other than injury or misadventure, at any time in the next 36 months, we will:

1. provide you with a satisfactory replacement if available

OR

2. issue you with a credit equal to purchase price minus salvage value, that may be used to purchase any animal in future Lawsons Angus sales.

The Lawsons Angus 3 year bull guarantee is not an insurance policy. Normal care needs to be taken as we cannot replace an animal that is injured or dies for any reason. We recommend you insure animals against injury.

An insurance service will be available on Sale day. This guarantee is in addition to normal terms and conditions governing auction sales, and as such the discretion and final decision as to issuing a credit will be with the vendor. Any credit will be limited to bull purchase price less salvage value and not include any costs, damages or loss of income incurred as a result of claims under this guarantee.

## ANIMAL HEALTH STATUS OF SALE BULLS

2022 WA Sale bulls have been semen tested by Jessica, Shilling, Bovitech Vet, Albany including a crush side and morphology test.

Bulls exposed to reproductive diseases such as Leptospirosis and Vibriosis can have their reproductive performance impaired and spread disease between the females they are servicing. All bulls offered in this Sale have been vaccinated with Ultravac 7 in 1, Vibrovax and Bovilis MH & IBR.

All bulls offered at this Sale have a J BAS 8 and all cattle are free to travel to all states.

## PESTIVIRUS, 7 IN 1 AND VIBRIO STATUS OF SALE BULLS

Lawsons Angus have been systematically working through a program with Enoch Bergman DVM, Swans Veterinary Services, Esperance, to eradicate Pestivirus from our herd in both WA and Victoria. This involved a combination of screening mobs for antibodies, ear notching testing and vaccinating the mobs that are shown to be negative that have had no previous exposure to a Persistently Infected (PI) animal with Bovine Viral Diarrhea (BVDV), also known as Bovine Pestivirus. BVDV is spread almost exclusively by PI animals and is a costly disease in the industry.

All WA males screened in 2017 were negative and therefore we have vaccinated all bulls and heifers.

## RETENTION OF SEMEN AND CLONING INTERESTS

This year we have selected several bulls as being of particular interest and merit. These bulls are referred to herein as "nominated bulls" and are identified in the catalogue by a shaded box containing the words "Retaining Semen Marketing Rights and 50% Revenue Sharing Interest". Animals in this sale that are nominated to retain a semen interest in are sold with the following conditions;

- Each animal sold is the physical property of the purchaser. The purchaser is entitled to collect semen for use in their own herd only at any time. The purchaser is entitled to 100% of the salvage value of the bull.
- Lawsons Angus retains the right to access the nominated bulls at a future date for the purpose of semen production with the semen to be used within the Lawsons Angus program. Semen will be collected at the expense of

Lawsons Angus and at a negotiated time and place convenient to the new owner and Lawsons Angus.

- Nominated bulls are sold with Lawsons Angus retaining exclusive semen marketing control, and a percentage of all semen royalties is nominated on the individual lot.
- Lawsons Angus may offer any purchaser, being a syndicate, semen company or other, the controlling interest in semen marketing of nominated bulls provided the prospective purchaser nominates their intentions to Lawsons Angus prior to sale, and at that time negotiate ongoing marketing/royalty terms acceptable to Lawsons Angus.
- If a bull is re-sold by a purchaser, Lawsons Angus retained interests persist with the new owner.
- Lawsons Angus retains exclusive cloning rights on all animals sold.
- No animal may be cloned without written consent from Lawsons Angus.

**RETAINING SEMEN INTERESTS IN SALE BULLS ENABLES LAWSONS ANGUS TO OFFER ACCESS TO OUR BEST BULLS AND ENABLES THE BULL OWNER TO JOINTLY SHARE IN ANY FUTURE SUCCESS IN MARKETING SEMEN.**

### RETAINING SEMEN

Retaining a semen interest provides Lawsons Angus with the option to collect semen for our own use, but also to control the potential marketing of semen to the best effect through our network of contacts. Very few bulls ever sell a lot of semen, and in most cases it is later in life after progeny have proven the merit of the bull.

As we put a great deal of resources and intellect into developing each bull, and in some cases into sampling young bulls through AAA and cooperator programs, it is reasonable to participate in their future success in the form of semen sales and use in our own program so we can ensure we continue our program's genetic progress. With these points understood by our customers, we can offer for sale every bull we produce, and hold nothing back. It is important to note most seedstock herds retain their best bulls as stud sires, however the system we operate gives our clients direct access to our best bulls.

### INSURANCE DISCLAIMER

Insurance risk of stud animals sold at auction transfers to the purchaser at the fall of the hammer, including animals remaining on the vendor's property.

Purchasers therefore are advised to insure their animals at the completion of the sale. Stud Animals are not covered by commercial livestock insurance.

### CALVING EASE

We have included a red tick for bulls that are recommended for use over yearling heifers next to the Calving Ease heading in EBV section. Calving ease bull specifications are primarily set at  $\geq -1.0$  for Direct Calving Ease and  $\leq 4.5$  Birth Weight. Individual herds may successfully use bulls outside of this recommended range depending on their herd and production system but these are our recommended "safe" heifer specifications. We also recommend you talk to us about helping develop a pre-calving heifer management plan that can be used in conjunction with these EBV specifications to achieve optimal calving and rebreeding for two year old heifers.

**Below:** Quintarra bred cow and calf.



# REFERENCE SIREs

Breedplan EBVs sourced from Angus Australia, December 2021

1		GAR ASHLAND				SIRE				GAR EARLY BIRD				MGS				B/R AMBUSH 28																																															
Birth Date:		31/1/15				ASA ID: USA18217198				ASA Status: HBR				AM Status: AMF				NH Status: NHF				CA Status: CAF				DD Status: DDF				\$INDEX VALUE																																			
Calving Ease		Growth and Maternal				Fertility				Carcase																																																							
DIR		DTRS				GL				BWT				200				400				600				MCW				MILK				SS				DC				CWT				RIB				RUMP				EMA				RBY				IMF			
EBVs	-1.3	7.0	-6.6	3.7	69	120	144	113	15	1.4	-3.0	83	-2.4	-2.6	14.3	3.0	2.9	410	261	303	290																																												
Acc	87	61	99	99	98	98	96	88	86	97	50	87	89	85	89	84	88																																																

2		GAR BONFIRE				SIRE				GAR SURE FIRE				MGS				GAR PROPHET																																															
Birth Date:		14/2/17				ASA ID: USA18789776				ASA Status: HBR				AM Status: AMF				NH Status: NHF				CA Status: CAF				DD Status: DDF				\$INDEX VALUE																																			
Calving Ease		Growth and Maternal				Fertility				Carcase																																																							
DIR		DTRS				GL				BWT				200				400				600				MCW				MILK				SS				DC				CWT				RIB				RUMP				EMA				RBY				IMF			
EBVs	0.8	0.8	-1.4	4.9	73	129	161	143	21	2.9	-7.0	94	-2.3	-2.4	5.7	1.4	3.2	394	244	289	273																																												
Acc	71	59	94	92	86	88	84	81	78	82	52	82	79	74	77	77	77																																																

3		GAR RELIANT				SIRE				GAR SURE FIRE				MGS				B/R DESTINATION 727-928																																															
Birth Date:		19/8/16				ASA ID: USA18669357				ASA Status: HBR				AM Status: AMF				NH Status: NHF				CA Status: CAF				DD Status: DDF				\$INDEX VALUE																																			
Calving Ease		Growth and Maternal				Fertility				Carcase																																																							
DIR		DTRS				GL				BWT				200				400				600				MCW				MILK				SS				DC				CWT				RIB				RUMP				EMA				RBY				IMF			
EBVs	1.4	-0.5	-3.8	5.0	66	117	147	121	22	2.3	-2.4	89	-2.5	-3.3	9.3	2.7	3.4	380	228	275	260																																												
Acc	74	60	97	95	90	91	85	82	79	84	54	83	81	77	79	79	77																																																

4		GAR GENUINE				SIRE				K C F BENNETT ABSOLUTE				MGS				MCC DAYBREAK																																															
Birth Date:		15/3/16				ASA ID: USA18766553				ASA Status: HBR				AM Status: AMF				NH Status: NHF				CA Status: CAF				DD Status: DDF				\$INDEX VALUE																																			
Calving Ease		Growth and Maternal				Fertility				Carcase																																																							
DIR		DTRS				GL				BWT				200				400				600				MCW				MILK				SS				DC				CWT				RIB				RUMP				EMA				RBY				IMF			
EBVs	10.8	5.8	-11.6	0.2	58	103	131	108	17	2.6	-4.4	76	0.5	-1.7	8.7	1.8	2.6	362	224	271	259																																												
Acc	71	56	98	97	92	94	86	82	79	85	48	83	82	78	81	78	79																																																

5		TE MANIA MONTALTO M1314				SIRE				TE MANIA BERKLEY B1				MGS				TE MANIA BANJO B170																																															
Birth Date:		5/9/16				ASA ID: VTMM1314				ASA Status: HBR				AM Status: AMFU				NH Status: NHFU				CA Status: CAFU				DD Status: DDFU				\$INDEX VALUE																																			
Calving Ease		Growth and Maternal				Fertility				Carcase																																																							
DIR		DTRS				GL				BWT				200				400				600				MCW				MILK				SS				DC				CWT				RIB				RUMP				EMA				RBY				IMF			
EBVs	10.0	8.0	-3.6	2.8	46	91	112	88	16	5.6	-8.0	56	-1.0	-0.6	8.1	0.7	3.6	302	201	234	225																																												
Acc	77	67	98	97	95	96	92	84	75	93	61	81	84	82	83	80	80																																																

6		ALLOURA GET CRACKING G10				SIRE				TE MANIA BERKLEY B1				MGS				CA FUTURE DIRECTION 5321																																															
Birth Date:		14/8/11				ASA ID: DGJG10				ASA Status: HBR				AM Status: AMFU				NH Status: NHFU				CA Status: CAFU				DD Status: DDF				\$INDEX VALUE																																			
Calving Ease		Growth and Maternal				Fertility				Carcase																																																							
DIR		DTRS				GL				BWT				200				400				600				MCW				MILK				SS				DC				CWT				RIB				RUMP				EMA				RBY				IMF			
EBVs	9.2	8.1	-3.4	2.4	44	78	87	79	16	-0.3	-8.8	56	1.6	0.2	14.4	-1.0	5.1	344	198	241	228																																												
Acc	89	77	99	98	98	98	97	96	94	96	68	93	93	91	91	88	90																																																

7		LAWSONs MOMENTOUS M518				SIRE				GAR MOMENTUM				MGS				TE MANIA AFRICA A217																																															
Birth Date:		30/6/16				ASA ID: VLYM518				ASA Status: HBR				AM Status: AMFU				NH Status: NHFU				CA Status: CAFU				DD Status: DDF				\$INDEX VALUE																																			
Calving Ease		Growth and Maternal				Fertility				Carcase																																																							
DIR		DTRS				GL				BWT				200				400				600				MCW				MILK				SS				DC				CWT				RIB				RUMP				EMA				RBY				IMF			
EBVs	-0.8	-6.2	-5.6	3.9	52	95	114	82	28	2.5	-3.1	63	-1.2	-0.7	13.2	0.4	5.0	357	187	241	230																																												
Acc	92	75	99	99	98	98	98	90	86	98	55	90	90	88	89	84	88																																																

8		GAR MOMENTUM				SIRE				GAR PROGRESS				MGS				ALC BIG EYE D09N																																															
Birth Date:		31/8/12				ASA ID: USA17354145				ASA Status: HBR				AM Status: AMF				NH Status: NHF				CA Status: CAF				DD Status: DDF				\$INDEX VALUE																																			
Calving Ease		Growth and Maternal				Fertility				Carcase																																																							
DIR		DTRS				GL				BWT				200				400				600				MCW				MILK				SS				DC				CWT				RIB				RUMP				EMA				RBY				IMF			
EBVs	0.6	-1.1	-2.8	2.5	46	86	102	78	21	-0.1	1.6	61	-0.9	-1.5	12.7	0.2	5.3	326	159	211	198																																												
Acc	94	82	99	99	98	98	98	97	97	98	71	94	94	93	94	92	93																																																





### ANGUS BREED AVERAGE

DIR	DTRS	GL	BWT	200	400	600	MCW	MILK	SS	DC	CWT	RIB	RUMP	EMA	RBV	IMF	\$GN	\$D	\$A	\$GS
2.0	2.4	-4.5	4.2	48	87	113	97	17	2.0	-4.6	64	0.0	-0.3	6.0	0.5	2.0	245	187	155	171

## BULLS THAT SELL

### ALBANY

CODE	SIRE	# PROGENY
<b>ASH</b>	GAR Ashland	50
<b>BON</b>	GAR Bonfire	1
<b>RL</b>	GAR Reliant	1
<b>GEN</b>	GAR Genuine	14
<b>MON</b>	Te Mania Montalto M1314	8
<b>G10</b>	Alloura Get Cracking G10	4
<b>M518</b>	Lawsons Momentous M518	10
<b>MM</b>	GAR Momentum	12
<b>Total</b>		<b>100</b>



Charlotte moving a mob, Spring at Claremont 2021.

# OPTIONS IN PRACTICE

SIRE GROUP A New Design Line	SIRE GROUP B Precision Line	SIRE GROUP C Focus Line	SIRE GROUP D Ambassador Line	SIRE GROUP E Objective Line
GAR Ingenuity B/R New Design 036 Ythanbrae Henry VIII Bon View New Design 1407 GAR Prime Design Ythanbrae New Design 036 U84 Ythanbrae True Blue N33 VDAR New Trend 315 Bon View New Design 208 Perry Power Design 715 GAR Integrity GAR Casper GAR Authority GAR Predestined Lawsons GAR Fairdinkum Z197 Rito 2V1 of 2536 1407 TC Total 410 Lawsons Dinky-Di Z191 GAR New Design 5050 Lawsons King Island Beef Z1292 Lawsons Romeo A754 Thomas Grade Up Rito 4L6 of 2536 208 Lawsons Novak E313 Rennylea C511 GAR Progress GAR Momentum GAR Method Momentous M518 Lawsons Miraculous Q44 Lawsons Rocky R4010	GAR Precision 1680 GAR Paramount 8908 GAR Pinnacle 7708 GAR Everest 9409 CA Future Direction GAR Yield Grade Ythanbrae GAR Precision U28 'Calculator' Ythanbrae GAR Precision V527 Lawsons Buckshot X410 Lawsons Tank X1235 Ardrossan Direction X3 GAR US Premium Beef GAR Retail Product Lawsons High Grade Z440 Ardrossan Admiral A2 GAR Right Direction Lawsons Swagman A179 Lawsons Tank B1155 Lawsons Ironstone B1370 Alloura Get Cracking G10	GAR Sure Fire Lawsons NZ09104 GAR Pheonix GAR Bonfire Gar Reliant	Tuwharetoa Regent D145 Topbos Ambassador F4 Storth Oaks D21 Paringa Judd J5	SS Objective T510 OT26 GAR Selective GAR Ultimate GAR Efficiency Rito Revolution SS Traveler 6807 T510 GAR Solution Lawsons Invincible C402 HPCA Intensity 7102 GAR Index
Column A daughters sire group can me mated to all other sire groups	Column B daughters sire group can me mated to all other sire groups	Column C daughters sire group can me mated to all other sire groups	Column D daughters sire group can me mated to all other sire groups	Column E daughters sire group can me mated to all other sire groups

## DEVELOP YOUR OWN SIMPLE 10 YEAR PLAN

Using Lawsons Angus genetics will provide a highly predictable path to keeping you a decade ahead of the average Angus breeder.

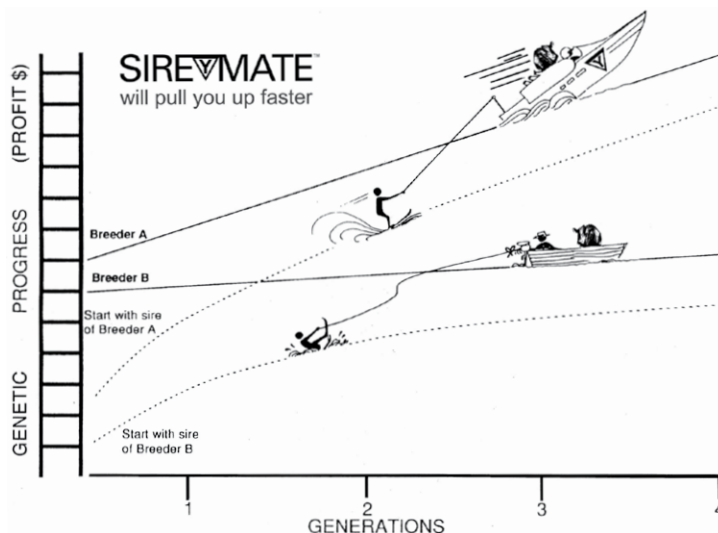



SIRE GROUP F Bartel Line	SIRE GROUP G Prophet Line	SIRE GROUP H Ashland Line	SIRE GROUP I Other Sires
Ayrvale Bartel E7 Ayrvale Bartel E8 Dunoon Evident E614 Lawsons Incredible H803 Lawsons Hugo H653 Lawsons Harvard H205	GAR Prophet GAR Prophecy GAR Relevance	GAR Ashland GAR Home Town	RockN D Ambush 1531 B/R Ambush 28 Lawsons Payload X951 GAR Grid Maker GAR Payload 3674 GAR Evas Convergence 3403 GAR Evas Consistence 3803 GT Sentry Bon View Spectrum 1176 N Bar Prime Time D806 BT Ultravox 297E BCC Bushwacker 41-93 Connealy Lead On Gardens High Mark Tehama Schwarzenegger N600 Ironwood New Level Ythanbrae Pono V346 Wilson Downs Equator V191 Te Mania Africa Lawsons Harry H234 Rennylea Edmund E11 Sydgen Trust 6228 Leachman Resolution GAR-EGL Protege B/R New Day 454 Broken Bow 002 GAR Anticipation GAR Sunrise GAR Genuine
Column F daughters sire group can me mated to all other sire groups	Column G daughters sire group can me mated to all other sire groups	Column H daughters sire group can me mated to all other sire groups	Column I daughters sire group can me mated to all other sire groups



**ANGUS BREEDING PROGRAM IS BUILT ON MULTIPLYING THE BEST BULLS AVAILABLE IN THE WORLD. SIRE-MATE HELPS BREEDERS DEVELOP A SIMPLE, BUT STILL FLEXIBLE MATING PLAN THAT MINIMISES INBREEDING AND MAXIMISES GENETIC GAIN.**



# LAWSONS ANGUS 2022 WA ALBANY

## GROUP BREEDPLAN EBVs

													CALVING EASE				
Lot #	Tag No	Pen	Sire	Dam	MGS	Birth Date	ASA Status	AM Status	NH Status	CA Status	DD Status	CE TICK	DIR	DTRS	GL	BWT	
1	R0311	1	ASH	P0779	PROP	23/5/20	HBR	AMF	NHFU	CAFU	DDFU	✓	3.5	7.9	-10.0	3.7	
2	R0321	1	ASH	P0738	J5	26/5/20	HBR	AM2%	NH2%	CAFU	DDFU	✓	5.2	5.9	-6.0	2.9	
3	R0322	1	ASH	P0814	J5	26/5/20	HBR	AMFU	NHFU	CAFU	DD1%	✓	7.0	7.4	-8.2	2.4	
4	R0327	1	ASH	P0901	MM	27/5/20	HBR	AMFU	NHFU	CAFU	DDC	✓	1.4	4.5	-6.8	4.0	
5	R0330	1	ASH	P0362	MM	28/5/20	HBR	AMFU	NHFU	CAFU	DDFU	✓	1.8	4.0	-7.1	3.1	
6	R0335	1	ASH	P0819	MM	29/5/20	HBR	AMFU	NHFU	CAFU	DD7%	✓	3.6	6.8	-7.0	2.4	
7	R0338	1	ASH	P0961	MM	29/5/20	APR	AMFU	NHFU	CAFU	DDF	✓	2.8	5.3	-6.2	3.0	
8	R0341	1	ASH	P1220	G10	29/5/20	HBR	AM3%	NHFU	CAFU	DDC	✓	1.3	5.5	-5.0	4.5	
9	R0342	1	ASH	P1241	J5	29/5/20	HBR	AMF	NHFU	CAFU	DD3%	✓	3.8	4.4	-6.2	3.5	
10	R0346	1	ASH	P0958	SUN	30/5/20	HBR	AMFU	NHFU	CAFU	DDF	✓	2.8	6.2	-3.2	2.5	
11	R0348	1	ASH	P0980	KOD	30/5/20	HBR	AMFU	NHFU	CAFU	DDF	✓	7.2	9.2	-5.5	0.6	
12	R0349	1	ASH	P1009	J5	30/5/20	HBR	AMFU	NHFU	CAFU	DDFU	✓	3.9	4.5	-6.2	3.1	
13	R0362	2	ASH	P0827	G10	1/6/20	HBR	AM2%	NHFU	CAFU	DD2%		-1.4	4.5	-3.6	5.1	
14	R0364	2	ASH	P0839	J5	1/6/20	HBR	AMFU	NHFU	CAFU	DD3%	✓	2.6	4.4	-4.1	3.7	
15	R0366	2	ASH	P0978	J5	1/6/20	HBR	AMFU	NHFU	CAFU	DD2%	✓	3.2	4.9	-5.1	3.9	
16	R0378	2	ASH	P1043	J5	2/6/20	HBR	AMFU	NHFU	CAFU	DD2%	✓	4.4	6.0	-5.8	3.2	
17	R0391	2	ASH	P0904	PROP	7/6/20	HBR	AM1%	NHFU	CAFU	DDFU		-1.2	4.3	-2.3	4.8	
18	R0400	2	ASH	P0910	MM	16/6/20	APR	AMFU	NHFU	CAFU	DDF	✓	5.8	6.5	-8.2	1.4	
19	R0402	2	ASH	P0865	MM	17/6/20	HBR	AMFU	NHFU	CAFU	DD1%	✓	2.5	5.9	-8.1	3.6	
20	R0409	2	ASH	P0781	E7	19/6/20	HBR	AMFU	NHFU	CAFU	DD3%	✓	5.7	8.7	-7.0	2.1	
21	R0421	2	ASH	P0351	MM	21/6/20	HBR	AMFU	NHFU	CAFU	DD1%	✓	2.8	6.6	-3.1	2.2	
22	R0433	2	ASH	P1035	G10	22/6/20	HBR	AMFU	NHFU	CAFU	DDFU	✓	5.5	8.5	-5.5	2.7	
23	R0447	2	ASH	P0310	MM	24/6/20	HBR	AMFU	NHFU	CAFU	DDFU		-3.2	3.3	-4.5	4.7	
24	R0454	2	ASH	P1214	J5	24/6/20	HBR	AMC	NHFU	CAFU	DDC	✓	2.8	4.8	-5.6	3.8	
25	R0457	2	ASH	P0803	KOD	25/6/20	HBR	AMFU	NHFU	CAFU	DDFU	✓	3.8	7.6	-4.4	2.9	
26	R0458	3	ASH	P1119	SUN	25/6/20	HBR	AMFU	NHFU	CAFU	DDFU	✓	0.8	6.1	-2.6	3.7	
27	R0461	3	ASH	P0297	PROP	27/6/20	APR	AMFU	NHFU	CAFU	DDFU	✓	2.6	6.4	-2.9	3.2	
28	R0470	3	ASH	P0416	KOD	1/7/20	HBR	AMFU	NHFU	CAFU	DD1%	✓	-0.6	6.2	-0.7	3.6	
29	R0477	3	ASH	P0994	G10	31/5/20	HBR	AMFU	NHFU	CAFU	DDFU	✓	3.5	6.1	-4.6	3.2	
30	R0486	3	ASH	P1265	KOD	1/6/20	APR	AMFU	NHFU	CAFU	DD3%	✓	2.2	6.6	-3.2	3.6	
31	R0514	3	ASH	N0197	J5	15/6/20	HBR	AMFU	NHFU	CAFU	DD1%	✓	6.8	7.2	-8.1	2.0	
32	R0529	3	ASH	N0451	J5	17/6/20	HBR	AMFU	NHF	CAFU	DD3%	✓	4.5	6.0	-7.4	2.6	
33	R0534	3	ASH	N0797	H0803	17/6/20	HBR	AMFU	NH3%	CAFU	DD3%		0.6	4.5	-5.7	4.9	
34	R0544	3	ASH	N0827	SF	18/6/20	HBR	AM3%	NHC	CAFU	DDFU	✓	1.6	4.8	-5.8	3.0	
35	R0550	3	ASH	N0784	H0803	19/6/20	HBR	AMFU	NHFU	CAFU	DD3%	✓	6.5	8.1	-6.8	1.5	
36	R0557	3	ASH	N0161	H0803	20/6/20	HBR	AMFU	NH1%	CAFU	DDFU	✓	1.9	5.5	-5.6	3.8	
37	R0561	3	ASH	N0376	J5	20/6/20	HBR	AMFU	NH5%	CAFU	DDFU	✓	5.2	5.9	-6.0	1.7	
38	R0562	3	ASH	N0388	H0803	20/6/20	HBR	AMFU	NHFU	CAFU	DDFU		0.8	3.8	-4.8	4.6	
39	R0563	4	ASH	N0452	J5	20/6/20	HBR	AMFU	NHFU	CAFU	DDFU	✓	3.5	4.0	-5.7	3.1	
40	R0568	4	ASH	N0934	KOD	20/6/20	HBR	AMFU	NHFU	CAFU	DD5%	✓	4.3	6.7	-5.0	2.2	
41	R0569	4	ASH	N0940	KOD	20/6/20	HBR	AMFU	NHFU	CAFU	DD3%	✓	3.1	7.5	-5.3	3.1	
42	R0578	4	ASH	N0485	PROP	21/6/20	HBR	AM5%	NHFU	CAFU	DDFU	✓	3.5	5.5	-4.5	2.5	
43	R0579	4	ASH	N0750	SF	21/6/20	HBR	AM3%	NHFU	CAFU	DDFU	✓	1.7	5.2	-4.8	3.8	
44	R0580	4	ASH	N0852	J5	21/6/20	HBR	AMFU	NHFU	CAFU	DD4%	✓	6.0	7.0	-5.5	2.4	
45	R0581	4	ASH	N0880	J5	21/6/20	APR	AM3%	NH3%	CA3%	DD3%	✓	4.6	5.5	-4.1	2.0	
46	R0583	4	ASH	N0971	KOD	21/6/20	HBR	AMFU	NHFU	CAFU	DDC		-1.9	4.2	-3.8	4.7	
47	R0595	4	ASH	N0122	MM	23/6/20	HBR	AMFU	NHFU	CAFU	DDFU		-2.2	3.8	-5.0	4.6	
48	R0601	4	ASH	N0496	E7	23/6/20	APR	AM2%	NHFU	CAFU	DD3%	✓	1.0	6.2	-2.6	4.4	
49	R0611	4	ASH	N0805	J5	24/6/20	HBR	AMFU	NHFU	CAFU	DDC	✓	2.9	5.0	-4.4	2.6	
50	R0613	4	ASH	N0463	PROP	25/6/20	HBR	AM3%	NH3%	CAFU	DDF		-3.3	4.6	-2.3	5.3	
													<b>2022 Albany Bull Sale Average</b>	<b>4.3</b>	<b>4.7</b>	<b>-5.1</b>	<b>2.9</b>
													<b>Angus Breed Average</b>	<b>2.0</b>	<b>2.4</b>	<b>-4.5</b>	<b>4.2</b>

Lot #	Tag No	GROWTH & MATERNAL					FERTILITY		CARCASE						\$INDEX VALUE			
		200	400	600	MCW	MILK	SS	DC	CWT	RIB	RUMP	EMA	RBV	IMF	\$GN	\$A	\$D	\$GS
1	R0311	65	113	136	110	17	0.9	-5.5	79	-1.2	-1.3	8.9	1.0	3.7	405	294	247	279
2	R0321	60	107	132	108	19	1.4	-4.0	80	-1.5	-1.8	11.0	1.7	3.2	371	274	229	260
3	R0322	60	104	130	106	19	1.4	-5.1	79	-1.1	-1.0	10.8	1.6	3.0	383	285	236	272
4	R0327	62	107	133	107	19	1.2	-2.1	76	-2.3	-2.4	10.7	2.0	3.4	372	268	220	254
5	R0330	60	104	127	103	16	1.3	-3.3	74	-0.6	-0.5	11.6	1.5	3.5	379	275	227	263
6	R0335	56	99	119	89	17	1.0	-3.1	71	-1.3	-1.5	12.6	1.7	3.5	378	275	229	263
7	R0338	61	104	128	103	16	1.1	-2.2	73	-1.2	-2.0	14.9	2.4	3.3	383	279	231	267
8	R0341	62	111	134	112	16	1.4	-4.6	81	-1.7	-2.1	13.2	1.7	3.2	358	266	229	251
9	R0342	61	110	138	115	19	1.6	-4.6	82	-1.4	-1.2	10.9	1.7	3.0	362	271	227	257
10	R0346	61	114	137	99	20	1.1	-3.5	77	-2.0	-2.0	11.8	1.8	3.5	398	292	248	280
11	R0348	51	91	107	79	17	1.8	-5.6	65	0.0	-0.8	9.8	1.1	3.3	360	268	227	255
12	R0349	58	107	130	105	19	2.0	-4.8	79	-1.1	-0.7	11.8	2.1	2.8	362	274	235	261
13	R0362	61	107	131	116	15	1.0	-5.3	79	-1.2	-1.7	13.0	1.5	3.3	347	256	216	241
14	R0364	61	108	133	107	19	1.5	-3.8	80	-1.0	-1.1	11.1	1.6	3.1	366	271	227	256
15	R0366	62	112	139	111	18	2.2	-4.9	84	-1.3	-1.0	12.6	1.9	3.2	380	285	241	274
16	R0378	64	114	142	114	19	1.6	-5.5	83	-0.3	-0.6	11.8	1.6	3.1	400	298	250	286
17	R0391	66	113	141	111	19	1.5	-6.1	78	-0.4	-0.3	9.0	1.2	3.2	393	290	241	276
18	R0400	54	94	112	83	17	1.1	-3.0	67	-0.7	-1.0	13.5	2.3	3.0	376	279	234	267
19	R0402	60	106	132	106	16	1.2	-2.5	76	-2.1	-2.4	12.7	2.1	3.6	372	271	224	258
20	R0409	52	94	117	91	19	1.5	-5.4	65	-1.6	-1.0	9.2	1.3	3.1	347	261	217	247
21	R0421	57	103	123	91	18	0.7	-2.2	73	-2.2	-2.7	12.7	1.9	3.6	379	274	228	261
22	R0433	60	104	128	98	16	1.0	-5.1	78	-1.3	-2.2	16.0	2.0	3.4	395	294	246	282
23	R0447	59	105	130	107	18	0.9	-2.7	75	-1.5	-1.4	12.0	2.0	3.0	337	248	207	233
24	R0454	60	103	131	110	16	1.3	-4.7	77	-1.2	-1.4	11.1	1.8	2.9	355	266	220	251
25	R0457	61	106	133	112	17	2.0	-4.5	75	-0.8	-2.0	9.7	1.5	3.2	365	269	223	255
26	R0458	65	114	139	104	19	1.1	-5.0	78	-1.8	-1.9	9.7	1.6	3.5	409	299	250	285
27	R0461	62	106	130	96	20	1.4	-5.4	75	-0.8	-1.0	10.7	1.3	3.3	400	294	243	281
28	R0470	56	96	121	102	13	1.9	-3.9	69	-0.7	-1.6	11.8	1.5	3.3	330	243	199	230
29	R0477	57	101	122	97	17	0.8	-4.6	71	-1.5	-2.2	12.6	1.8	3.3	366	270	228	256
30	R0486	63	107	136	114	16	2.4	-5.1	80	-0.5	-1.2	11.6	1.3	3.2	367	272	224	260
31	R0514	55	100	121	93	19	1.7	-5.2	74	-0.8	-0.3	10.9	1.7	3.0	370	279	237	267
32	R0529	58	105	129	103	16	1.4	-4.9	77	-0.5	-0.6	11.3	1.7	2.9	365	276	235	263
33	R0534	64	107	137	114	15	2.0	-4.8	79	-1.8	-1.5	10.8	2.0	2.8	363	272	225	258
34	R0544	57	102	122	91	19	1.9	-4.6	70	-1.2	-0.7	9.2	1.6	3.0	364	271	230	257
35	R0550	56	92	114	82	18	1.2	-5.5	66	-0.2	-0.1	11.1	1.0	3.3	387	286	233	273
36	R0557	60	104	129	99	19	2.1	-5.0	76	-1.4	-1.1	11.2	1.8	3.1	372	278	232	265
37	R0561	53	92	114	88	18	1.2	-5.6	68	-0.1	-0.2	9.8	1.2	2.8	350	263	219	249
38	R0562	63	103	135	104	19	1.4	-4.2	78	-2.1	-2.2	11.2	2.3	2.6	365	274	222	258
39	R0563	56	99	123	94	17	1.5	-4.4	74	-0.7	-0.7	12.2	1.6	3.3	366	272	225	260
40	R0568	55	101	121	98	16	2.3	-5.1	69	0.1	0.1	8.1	0.7	3.1	347	259	220	246
41	R0569	57	99	124	105	16	2.4	-5.0	72	-0.8	-1.7	10.0	1.9	2.8	341	257	216	243
42	R0578	58	102	122	90	19	1.0	-5.4	74	-1.5	-2.0	10.5	1.5	3.5	385	283	238	269
43	R0579	56	96	121	106	15	2.0	-3.4	70	-2.0	-1.7	11.9	3.2	1.9	312	242	207	226
44	R0580	56	102	124	95	18	1.6	-5.5	74	-0.4	-0.2	9.8	1.0	3.2	372	278	234	265
45	R0581	47	89	109	83	17	0.8	-2.8	67	-0.2	-0.3	8.9	0.7	2.6	295	222	186	207
46	R0583	61	107	135	120	13	2.5	-4.5	76	-1.3	-1.7	10.3	1.9	2.9	329	246	207	232
47	R0595	62	112	138	108	19	1.5	-2.7	81	-2.6	-2.7	12.0	2.1	3.5	365	265	221	251
48	R0601	58	103	128	99	17	1.7	-5.6	76	-2.0	-1.6	9.3	1.4	3.4	363	270	225	256
49	R0611	56	99	121	92	19	1.1	-4.8	74	-0.2	-0.1	10.8	0.8	3.5	368	269	222	256
50	R0613	66	112	139	107	16	1.5	-4.9	78	-1.7	-2.3	11.0	2.2	3.0	386	286	240	272
		<b>56</b>	<b>99</b>	<b>122</b>	<b>96</b>	<b>19</b>	<b>1.6</b>	<b>-4.7</b>	<b>71</b>	<b>-0.8</b>	<b>-1.1</b>	<b>10.2</b>	<b>1.1</b>	<b>3.5</b>	<b>357</b>	<b>262</b>	<b>215</b>	<b>248</b>
		<b>48</b>	<b>87</b>	<b>113</b>	<b>97</b>	<b>17</b>	<b>2.0</b>	<b>-4.6</b>	<b>64</b>	<b>0.0</b>	<b>-0.3</b>	<b>6.0</b>	<b>0.5</b>	<b>2.0</b>	<b>245</b>	<b>187</b>	<b>155</b>	<b>171</b>

# LAWSONS ANGUS 2022 WA ALBANY

## GROUP BREEDPLAN EBVs

												CALVING EASE						
Lot #	Tag No	Pen	Sire	Dam	MGS	Birth Date	ASA Status	AM Status	NH Status	CA Status	DD Status	CE TICK	DIR	DTRS	GL	BWT		
51	R0488	5	BON	P0991	MM	28/6/20	HBR	AM1%	NH1%	CAFU	DD1%	✓	1.3	0.7	-1.1	4.4		
52	R0678	5	RL	N0995	PROP	17/7/20	HBR	AMF	NH3%	CAFU	DDFU	✓	4.3	2.6	-4.5	2.9		
53	R0501	5	GEN	N0823	H0803	13/6/20	HBR	AMC	NHFU	CAFU	DDFU	✓	9.8	6.6	-11.5	1.5		
54	R0510	5	GEN	N0105	PROP	15/6/20	HBR	AMFU	NHFU	CAFU	DDFU	✓	10.0	6.8	-9.4	0.8		
55	R0512	5	GEN	N0162	PROP	15/6/20	APR	AM3%	NHFU	CAFU	DD4%	✓	9.1	5.8	-8.2	1.4		
56	R0516	5	GEN	N0272	PROP	15/6/20	HBR	AMFU	NHFU	CAFU	DDFU	✓	10.5	7.5	-8.3	0.3		
57	R0527	5	GEN	N0401	J5	17/6/20	HBR	AMFU	NHFU	CAFU	DD5%	✓	8.9	4.4	-8.4	2.4		
58	R0533	5	GEN	N0476	PROP	17/6/20	HBR	AMFU	NHFU	CAFU	DD3%	✓	8.3	6.6	-7.5	1.7		
59	R0535	5	GEN	N0110	J5	18/6/20	APR	AMFU	NHFU	CAFU	DDFU	✓	10.3	6.4	-8.2	1.2		
60	R0537	5	GEN	N0218	PROP	18/6/20	HBR	AMFU	NHFU	CAFU	DDC	✓	8.8	6.1	-8.3	1.9		
61	R0567	5	GEN	N0903	PROP	20/6/20	HBR	AM2%	NH2%	CAFU	DDFU	✓	9.2	6.9	-6.6	0.9		
62	R0570	5	GEN	N0176	PROP	21/6/20	HBR	AMFU	NHFU	CAFU	DD1%	✓	7.4	4.1	-5.5	1.9		
63	R0585	5	GEN	N0102	PROP	22/6/20	APR	AMFU	NHFU	CAFU	DDF	✓	7.2	3.5	-5.1	2.2		
64	R0592	5	GEN	N0751	PROP	22/6/20	HBR	AMFU	NHFU	CAFU	DDFU	✓	8.5	6.6	-5.2	1.9		
65	R0606	5	GEN	N0165	J5	24/6/20	HBR	AM5%	NHFU	CAFU	DDFU	✓	7.3	1.5	-5.2	3.6		
66	R0612	5	GEN	N0849	J5	24/6/20	APR	AMFU	NHFU	CAFU	DD3%	✓	7.9	3.0	-5.2	2.3		
67	R0317	6	MON	P0446	SF	25/5/20	HBR	AMFU	NHFU	CAFU	DDFU	✓	9.6	7.0	-5.2	2.2		
68	R0325	6	MON	P1245	L0483	26/5/20	HBR	AMFU	NHFU	CAFU	DD2%	✓	9.7	5.1	-4.8	2.7		
69	R0419	6	MON	P0282	PROP	21/6/20	HBR	AMFU	NHFU	CAFU	DDFU	✓	8.8	7.7	-6.5	2.5		
70	R0451	6	MON	P1036	SUN	24/6/20	APR	AMFU	NHFU	CAFU	DDFU	✓	5.5	4.9	-3.3	4.1		
71	R0478	6	MON	P0854	PCY	25/5/20	HBR	AMFU	NHFU	CAFU	DD1%	✓	8.6	6.4	-7.6	2.9		
72	R0489	6	MON	P0941	L0483	24/6/20	HBR	AMF	NHFU	CAFU	DDFU	✓	10.4	6.1	-4.7	1.8		
73	R0553	6	MON	N0954	KOD	19/6/20	HBR	AM1%	NH1%	CAFU	DD8%	✓	10.2	9.0	-4.5	1.2		
74	R0588	6	MON	N0466	SF	22/6/20	HBR	AMFU	NHFU	CAFU	DD3%	✓	7.3	5.2	-2.1	3.0		
75	R0345	6	G10	P0859	SUN	30/5/20	APR	AMFU	NHFU	CAFU	DDFU	✓	6.7	7.3	-2.5	2.8		
76	R0372	6	G10	P0329	MM	2/6/20	HBR	AMFU	NHFU	CAFU	DDF	✓	1.0	2.5	-3.7	4.8		
77	R0392	6	G10	P1131	YADI	8/6/20	HBR	AMFU	NHFU	CAFU	DDFU	✓	3.4	4.5	0.8	3.7		
78	R0480	6	G10	P1325	L0483	1/6/20	HBR	AMF	NHFU	CAFU	DDFU	✓	7.1	3.6	-2.0	3.0		
79	R0318	7	M0518	P0732	L0483	25/5/20	APR	AMFU	NHFU	CAFU	DD3%	✓	2.8	-4.5	-5.2	4.2		
80	R0344	7	M0518	P0796	SUN	30/5/20	HBR	AMFU	NHFU	CAFU	DD2%	✓	6.5	1.9	-5.4	1.0		
81	R0441	7	M0518	P0835	SUN	23/6/20	HBR	AMC	NHFU	CAFU	DDFU	✓	1.2	-1.6	-3.5	3.7		
82	R0448	7	M0518	P0367	PCY	24/6/20	HBR	AMFU	NHFU	CAFU	DDF	✓	1.4	-0.5	-3.4	3.4		
83	R0455	7	M0518	P0319	PROP	25/6/20	HBR	AMFU	NHFU	CAFU	DDFU	✓	1.7	0.0	-4.3	4.0		
84	R0465	7	M0518	P1315	PROP	27/6/20	APR	AMFU	NHF	CAFU	DD4%	✓	7.1	4.1	-2.9	0.6		
85	R0507	7	M0518	N0714	SF	14/6/20	APR	AM3%	NH3%	CA3%	DD3%	✓	7.3	3.1	-6.8	0.9		
86	R0523	7	M0518	N0360	IDX	16/6/20	HBR	AMFU	NHFU	CAFU	DD1%	✓	3.5	0.3	-7.1	3.9		
87	R0554	7	M0518	N0064	E7	20/6/20	APR	AMFU	NHFU	CAFU	DDF	✓	4.1	1.2	-3.2	2.8		
88	R0587	7	M0518	N0393	PCY	22/6/20	HBR	AMFU	NHFU	CAFU	DD4%	✓	-0.3	-1.0	-3.5	5.2		
89	R0315	8	MM	P1299	PROP	24/5/20	APR	AMFU	NHFU	CAFU	DDFU	✓	5.9	4.7	-6.5	1.9		
90	R0328	8	MM	P1266	L0483	27/5/20	HBR	AM1%	NH1%	CAFU	DD8%	✓	3.8	0.0	-4.4	3.1		
91	R0336	8	MM	P0844	SUN	29/5/20	HBR	AMFU	NHFU	CAFU	DDFU	✓	1.3	-0.1	-3.4	3.6		
92	R0367	8	MM	P1034	J5	1/6/20	HBR	AMFU	NHFU	CAFU	DD1%	✓	4.3	2.2	-4.7	3.0		
93	R0375	8	MM	P0805	L0483	2/6/20	HBR	AMFU	NHFU	CAFU	DD8%	✓	4.5	-0.1	-3.4	3.2		
94	R0380	8	MM	P1039	J5	3/6/20	HBR	AMFU	NHFU	CAFU	DDFU	✓	4.9	1.9	-3.1	2.4		
95	R0390	8	MM	P0793	PROP	7/6/20	APR	AM1%	NH1%	CAFU	DDFU	✓	1.0	2.2	-0.8	3.1		
96	R0474	8	MM	P0736	KOD	29/5/20	HBR	AMFU	NHFU	CAFU	DD2%	✓	2.7	2.7	-3.6	3.2		
97	R0497	8	MM	N0361	PCY	10/6/20	HBR	AMFU	NH5%	CAFU	DDFU	✓	7.1	5.5	-8.9	1.8		
98	R0577	8	MM	N0434	PROP	21/6/20	HBR	AM3%	NHFU	CAFU	DDFU	✓	2.7	2.3	-3.6	2.6		
99	R0602	8	MM	N0647	PROP	23/6/20	HBR	AMFU	NHFU	CAFU	DD32%	✓	2.3	0.7	-2.5	3.2		
100	R0730	8	MM	N0993	PROP	22/6/20	HBR	AMFU	NHFU	CAFU	DDFU	✓	4.3	3.0	-3.4	2.3		
													<b>2022 Albany Bull Sale Average</b>		<b>4.3</b>	<b>4.7</b>	<b>-5.1</b>	<b>2.9</b>
													<b>Angus Breed Average</b>		<b>2.0</b>	<b>2.4</b>	<b>-4.5</b>	<b>4.2</b>

Lot #	Tag No	GROWTH & MATERNAL					FERTILITY		CARCASE						\$INDEX VALUE			
		200	400	600	MCW	MILK	SS	DC	CWT	RIB	RUMP	EMA	RBY	IMF	\$GN	\$A	\$D	\$GS
51	R0488	60	110	136	114	20	1.8	-4.9	82	-1.3	-1.4	9.3	1.1	3.3	350	257	215	242
52	R0678	55	94	120	90	22	1.4	-4.8	69	-1.4	-2.1	7.4	1.4	3.2	354	259	209	244
53	R0501	57	98	130	104	20	2.1	-4.9	78	-0.2	-1.3	8.5	1.2	2.4	339	257	207	243
54	R0510	55	94	120	89	21	1.7	-7.2	68	1.2	0.1	7.1	0.5	3.1	377	280	226	268
55	R0512	59	103	127	98	19	2.2	-6.0	74	0.1	-1.1	8.1	0.8	3.6	396	288	236	276
56	R0516	53	93	117	84	21	1.6	-6.0	65	0.0	-1.4	8.3	1.5	2.7	368	277	228	264
57	R0527	59	108	137	114	20	2.3	-4.9	82	0.6	-0.5	9.5	1.4	2.8	360	270	225	258
58	R0533	56	102	124	91	22	2.0	-7.4	71	0.9	0.2	6.8	0.3	3.5	384	284	237	272
59	R0535	49	89	115	96	20	1.9	-5.5	70	0.3	-0.3	5.9	0.8	2.9	319	239	194	225
60	R0537	59	103	127	96	19	2.1	-6.6	74	0.3	-0.8	9.0	1.1	3.2	389	290	242	277
61	R0567	52	88	111	83	19	1.7	-6.1	64	-0.1	-1.6	7.6	1.2	3.0	354	264	215	250
62	R0570	57	99	125	96	21	1.8	-6.3	72	1.1	0.1	6.5	0.2	3.2	368	271	220	258
63	R0585	56	99	121	94	20	2.3	-7.0	68	0.8	0.2	6.1	0.3	3.4	370	273	226	259
64	R0592	56	95	124	91	21	1.6	-6.3	69	-0.3	-1.6	7.2	0.9	3.2	372	275	220	262
65	R0606	64	112	148	126	18	2.4	-5.4	87	0.1	-0.8	8.7	0.9	3.2	368	273	220	260
66	R0612	53	96	124	102	20	2.3	-6.3	74	1.1	0.4	7.7	0.5	3.1	338	253	205	241
67	R0317	50	91	112	84	18	3.8	-6.9	63	-1.0	-0.9	9.5	1.3	3.4	344	260	219	250
68	R0325	46	84	108	86	18	3.9	-7.3	62	-0.6	0.5	6.8	0.0	3.3	295	224	183	212
69	R0419	53	95	119	90	20	3.1	-6.4	65	-1.0	-1.4	8.4	0.8	3.5	346	258	213	245
70	R0451	54	97	124	96	15	3.0	-5.8	67	-1.4	-1.6	11.1	1.3	3.5	341	258	213	247
71	R0478	51	89	113	90	17	3.3	-6.3	62	-1.1	-1.4	7.6	0.6	3.8	333	245	199	233
72	R0489	48	90	113	88	21	4.1	-6.2	67	-1.0	-0.3	8.9	1.0	3.3	320	242	201	232
73	R0553	45	87	105	86	17	4.2	-7.8	56	1.1	1.1	6.7	-0.4	3.8	315	235	197	226
74	R0588	44	83	104	91	16	4.1	-6.5	53	-1.8	-1.1	6.5	1.0	3.3	276	210	177	198
75	R0345	52	95	112	89	19	0.4	-7.8	67	0.3	-0.3	10.0	-0.4	4.4	368	265	220	252
76	R0372	54	94	117	102	17	0.4	-4.9	70	-0.6	-1.8	13.3	0.8	4.3	338	240	193	226
77	R0392	50	88	106	92	19	0.2	-6.9	65	-0.5	-1.8	12.0	0.4	3.9	323	234	194	218
78	R0480	50	89	111	101	18	1.1	-6.6	68	0.9	0.4	12.6	0.2	3.8	326	239	194	226
79	R0318	51	93	121	94	25	2.5	-3.0	71	-1.4	-1.1	11.6	1.2	3.3	308	224	176	211
80	R0344	46	86	103	68	25	1.1	-3.7	60	-0.8	-1.1	9.8	0.2	4.4	354	248	196	236
81	R0441	51	90	111	84	23	1.3	-4.1	63	-1.3	-1.4	10.1	0.8	4.0	335	237	189	223
82	R0448	56	102	122	91	25	2.4	-4.4	69	-0.7	-0.6	10.4	0.0	4.9	383	262	208	250
83	R0455	59	101	127	91	28	2.1	-5.0	70	-1.2	-1.3	10.0	0.3	4.4	388	270	210	257
84	R0465	47	87	100	56	29	1.8	-6.1	56	0.1	0.2	8.8	-0.5	4.6	383	269	216	257
85	R0507	40	76	87	60	23	2.4	-2.8	52	-0.5	0.2	10.5	0.9	3.5	302	220	182	207
86	R0523	55	101	123	101	22	1.6	-3.1	70	-1.0	-1.4	14.4	1.5	3.8	346	249	206	236
87	R0554	51	90	110	79	27	2.2	-5.4	65	-0.9	-0.3	8.8	-0.1	4.4	358	250	197	238
88	R0587	57	106	132	104	25	2.3	-4.7	74	-1.4	-1.1	10.1	0.4	4.1	345	245	198	232
89	R0315	46	78	97	73	21	0.2	-2.9	56	-0.6	-1.2	8.6	0.5	4.0	331	232	180	217
90	R0328	50	87	113	95	21	1.2	-0.9	68	-0.9	-1.1	11.6	1.3	3.8	319	224	172	212
91	R0336	51	89	113	86	17	0.0	-1.0	69	-1.6	-2.8	13.2	1.5	4.2	336	235	183	222
92	R0367	51	88	114	94	22	0.5	-2.1	70	-0.8	-1.6	10.4	0.7	4.2	336	233	177	219
93	R0375	50	91	116	94	24	1.3	-2.1	70	-1.1	-0.6	9.3	0.6	3.8	320	226	176	212
94	R0380	47	84	103	76	23	0.5	-2.9	64	-0.3	-0.6	9.2	0.0	4.5	343	237	183	223
95	R0390	50	84	102	73	21	0.2	-3.5	58	-0.5	-0.8	7.3	-0.5	4.8	355	239	182	224
96	R0474	52	89	113	101	16	1.3	-2.6	65	0.1	-0.9	8.2	-0.4	4.6	325	220	167	207
97	R0497	50	92	114	88	23	0.8	-2.4	67	-0.8	-0.9	7.9	-0.4	4.9	356	242	186	229
98	R0577	51	93	113	83	22	0.7	-2.7	65	-0.4	-1.3	11.2	0.5	4.3	350	245	195	232
99	R0602	52	94	114	81	22	0.6	-2.7	67	-0.8	-1.6	10.4	0.3	4.8	368	252	197	239
100	R0730	54	94	116	90	21	0.6	-3.5	65	0.3	-0.3	10.1	-0.1	4.8	384	263	203	250
		<b>56</b>	<b>99</b>	<b>122</b>	<b>96</b>	<b>19</b>	<b>1.6</b>	<b>-4.7</b>	<b>71</b>	<b>-0.8</b>	<b>-1.1</b>	<b>10.2</b>	<b>1.1</b>	<b>3.5</b>	<b>357</b>	<b>262</b>	<b>215</b>	<b>248</b>
		<b>48</b>	<b>87</b>	<b>113</b>	<b>97</b>	<b>17</b>	<b>2.0</b>	<b>-4.6</b>	<b>64</b>	<b>0.0</b>	<b>-0.3</b>	<b>6.0</b>	<b>0.5</b>	<b>2.0</b>	<b>245</b>	<b>187</b>	<b>155</b>	<b>171</b>



## GAR ASHLAND

Ashland has been the high use sire at Gardiner Angus Ranch for several years now, he exhibits incredible calving ease, muscle and massive growth in a moderate maturity pattern. Ashland son GAR Home Town sold in 2020 for a record US\$475,000. Ashland offers plenty of mating flexibility from a pedigree stand point.





**1 LAWSONS ASHLAND R311 AI**

**Birth Date:** 23/5/20 **AM:** AMF **NH:** NHFU **CA:** CAFU **DD:** DDFU  
**Society ID:** VLYR311 **ASA:** HBR **Johne:** JBAS-8 **Pen:** 1  
**Sire:** GAR EARLY BIRD GAR DAYLIGHT  
 GAR ASHLAND GAR PROGRESS 830  
 CHAIR ROCK AMBUSH 1018 B/R AMBUSH 28  
 GAR YEILD GRADE N366  
**Dam:** GAR PROPHET C R A BEXTOR 872 5205 608  
 LAWSONS PROPHET P779 GAR OBJECTIVE 1885  
 LAWSONS AMBUSH E964 B/R AMBUSH 28  
 LAWSONS SOLUTION C1069

Mid December 2021 Trans Tasman Angus Cattle Evaluation									
EBVs	Calving Ease ✓				Growth and Maternal				
	DIR	DTRS	GL	BWT	200	400	600	MCW	MILK
Acc	3.5	7.9	-10.0	3.7	65	113	136	110	17
	59	47	85	68	68	70	66	62	59
EBVs	Fertility				Carcase				
	SS	DC	CWT	RIB	RUMP	EMA	RBV	IMF	
Acc	0.9	-5.5	79	-1.2	-1.3	8.9	1.0	3.7	
	63	39	61	63	60	62	60	60	
	<b>\$GN</b>	<b>405</b>	<b>\$D</b>	<b>294</b>	<b>\$A</b>	<b>247</b>	<b>\$GS</b>	<b>279</b>	

Retaining semen marketing rights and 50% revenue sharing interest.



The #2 ranked bull in the Sale for Heavy Grain Index and in the top 30 for all HBR bulls in the entire 2020 calf crop in Australia and New Zealand calves that are now registered in Australia. Equal #4 ranked bull in the Sale for Domestic Index and 400D Growth, top 1% of the breed for Domestic Index and top 5% for 400D, top 6% for IMF. R311's maternal grand sire, GAR Prophet, is the highest ranked Angus sire in the breed for the new \$GN Indexes.

**2 LAWSONS ASHLAND R321 AI**

**Birth Date:** 26/5/20 **AM:** AM2% **NH:** NH2% **CA:** CAFU **DD:** DDFU  
**Society ID:** VLYR321 **ASA:** HBR **Johne:** JBAS-8 **Pen:** 1  
**Sire:** GAR EARLY BIRD GAR DAYLIGHT  
 GAR ASHLAND GAR PROGRESS 830  
 CHAIR ROCK AMBUSH 1018 B/R AMBUSH 28  
 GAR YEILD GRADE N366  
**Dam:** PARINGA JUDD J5 TUWHARETOA REGENT D145  
 LAWSONS JUDD P738 STRATHEWEN BERKLEY WILPENA F30  
 LAWSONS OBJECTIVE D1036 S S OBJECTIVE T510 OT26  
 LAWSONS FUTURE DIRECTION X720

Mid December 2021 Trans Tasman Angus Cattle Evaluation									
EBVs	Calving Ease ✓				Growth and Maternal				
	DIR	DTRS	GL	BWT	200	400	600	MCW	MILK
Acc	5.2	5.9	-6.0	2.9	60	107	132	108	19
	57	45	85	66	67	69	65	61	58
EBVs	Fertility				Carcase				
	SS	DC	CWT	RIB	RUMP	EMA	RBV	IMF	
Acc	1.4	-4.0	80	-1.5	-1.8	11.0	1.7	3.2	
	62	36	59	61	61	61	58	58	
	<b>\$GN</b>	<b>371</b>	<b>\$D</b>	<b>274</b>	<b>\$A</b>	<b>229</b>	<b>\$GS</b>	<b>260</b>	



One of the heaviest boys in the drop, a massive grass converter; backed up by his own performance and his high 400 and 600D Growth EBVs. R321 ranks in the top 1% of the breed for Domestic Index, top 2% for Heavy Grain Index, top 5% for 400D Growth and EMA. Bevan and his team have done a superb job developing these bulls, working his intensive grazing system around everything else he needs to get done. It just shows what can be achieved with efficient genetics and skilled pasture management. Large mobs of bulls take some careful observation and it's been fantastic having these bulls under Bevan's system and watch.

**3 LAWSONS ASHLAND R322 AI**

**Birth Date:** 26/5/20 **AM:** AMFU **NH:** NHFU **CA:** CAFU **DD:** DD1%  
**Society ID:** VLYR322 **ASA:** HBR **Johne:** JBAS-8 **Pen:** 1  
**Sire:** GAR EARLY BIRD GAR DAYLIGHT  
 GAR ASHLAND GAR PROGRESS 830  
 CHAIR ROCK AMBUSH 1018 B/R AMBUSH 28  
 GAR YEILD GRADE N366  
**Dam:** PARINGA JUDD J5 TUWHARETOA REGENT D145  
 LAWSONS JUDD P814 STRATHEWEN BERKLEY WILPENA F30  
 LAWSONS BARTEL E7 K534 AYRVALE BARTEL E7  
 LAWSONS OBJECTIVE D842

Mid December 2021 Trans Tasman Angus Cattle Evaluation									
EBVs	Calving Ease ✓				Growth and Maternal				
	DIR	DTRS	GL	BWT	200	400	600	MCW	MILK
Acc	7.0	7.4	-8.2	2.4	60	104	130	106	19
	59	46	85	74	69	70	67	62	58
EBVs	Fertility				Carcase				
	SS	DC	CWT	RIB	RUMP	EMA	RBV	IMF	
Acc	1.4	-5.1	79	-1.1	-1.0	10.8	1.6	3.0	
	62	37	60	61	61	61	59	58	
	<b>\$GN</b>	<b>383</b>	<b>\$D</b>	<b>285</b>	<b>\$A</b>	<b>236</b>	<b>\$GS</b>	<b>272</b>	



Exceptional growth curve here with +7 DIR, +130 600D and only +106 for MCW. R322 ranks in the top 1% of the breed for Domestic Index and Heavy Grain Index, top 5% for EMA and top 10% for 400D Growth.

**4 LAWSONS ASHLAND R327 AI**

**Birth Date:** 27/5/20 **AM:** AMFU **NH:** NHFU **CA:** CAFU **DD:** DDC  
**Society ID:** VLYR327 **ASA:** HBR **Johnes:** JBAS-8 **Pen:** 1  
**Sire:** GAR EARLY BIRD GAR DAYLIGHT  
 GAR ASHLAND GAR PROGRESS 830  
 CHAIR ROCK AMBUSH 1018 B/R AMBUSH 28  
 GAR YEILD GRADE N366  
**Dam:** GAR MOMENTUM GAR PROGRESS  
 LAWSONS MOMENTUM P901 GAR BIG EYE 1770  
 LAWSONS INCREDIBLE L440 LAWSONS INCREDIBLE H803  
 LAWSONS NEW DAY G855

Mid December 2021 Trans Tasman Angus Cattle Evaluation

EBVs	Calving Ease ✓			Growth and Maternal					
	DIR	DTRS	GL	BWT	200	400	600	MCW	MILK
EBVs	1.4	4.5	-6.8	4.0	62	107	133	107	19
Acc	59	46	85	74	69	70	67	62	58
EBVs	Fertility			Carcase					
	SS	DC	CWT	RIB	RUMP	EMA	RBV	IMF	
EBVs	1.2	-2.1	76	-2.3	-2.4	10.7	2.0	3.4	
Acc	62	36	60	62	61	62	59	59	
		<b>\$GN</b>	<b>372</b>	<b>\$D</b>	<b>268</b>	<b>\$A</b>	<b>220</b>	<b>\$GS</b>	<b>254</b>

Retaining semen marketing rights and 50% revenue sharing interest.

R327 was over 750 kg in early December (group average 678kg) and he was born in a tough season at our Hopetoun out of a two year old Momentum daughter. Top 1% of the breed for Heavy Grain Index and top 3% of the breed for Domestic Index, top 5% for 400D Growth and EMA.



Incredible weight gain in these Ashland sons off grass, on average they are about 15kg heavier than the other two sire-groups in early December.

**5 LAWSONS ASHLAND R330 AI**

**Birth Date:** 28/5/20 **AM:** AMFU **NH:** NHFU **CA:** CAFU **DD:** DDFU  
**Society ID:** VLYR330 **ASA:** HBR **Johnes:** JBAS-8 **Pen:** 1  
**Sire:** GAR EARLY BIRD GAR DAYLIGHT  
 GAR ASHLAND GAR PROGRESS 830  
 CHAIR ROCK AMBUSH 1018 B/R AMBUSH 28  
 GAR YEILD GRADE N366  
**Dam:** GAR MOMENTUM GAR PROGRESS  
 LAWSONS MOMENTUM P362 GAR BIG EYE 1770  
 LAWSONS SURE FIRE L438 GAR SURE FIRE  
 LAWSONS TANK B1155 G594

Mid December 2021 Trans Tasman Angus Cattle Evaluation

EBVs	Calving Ease ✓			Growth and Maternal					
	DIR	DTRS	GL	BWT	200	400	600	MCW	MILK
EBVs	1.8	4.0	-7.1	3.1	60	104	127	103	16
Acc	60	46	85	74	69	70	67	63	58
EBVs	Fertility			Carcase					
	SS	DC	CWT	RIB	RUMP	EMA	RBV	IMF	
EBVs	1.3	-3.3	74	-0.6	-0.5	11.6	1.5	3.5	
Acc	63	37	61	62	61	62	60	59	
		<b>\$GN</b>	<b>379</b>	<b>\$D</b>	<b>275</b>	<b>\$A</b>	<b>227</b>	<b>\$GS</b>	<b>263</b>



Top 1% of the breed for Heavy Grain Index and top 2% of the breed for Domestic Index and EMA, top 10% for 400D Growth and IMF. R330 combines two of the most influential sires in the Angus breed in Ashland and Momentum, our breeding program and relationship with Gardiner Angus Ranch (GAR) allows our clients to make genetic progress. At the same pace as the most progressive commercial herds on a global basis.

**6 LAWSONS ASHLAND R335 AI**

**Birth Date:** 29/5/20 **AM:** AMFU **NH:** NHFU **CA:** CAFU **DD:** DDT%  
**Society ID:** VLYR335 **ASA:** HBR **Johnes:** JBAS-8 **Pen:** 1  
**Sire:** GAR EARLY BIRD GAR DAYLIGHT  
 GAR ASHLAND GAR PROGRESS 830  
 CHAIR ROCK AMBUSH 1018 B/R AMBUSH 28  
 GAR YEILD GRADE N366  
**Dam:** GAR MOMENTUM GAR PROGRESS  
 LAWSONS MOMENTUM P819 GAR BIG EYE 1770  
 LAWSONS BARTEL E7 K600 AYRVALE BARTEL E7  
 LAWSONS NEW DESIGN 5050 E1046

Mid December 2021 Trans Tasman Angus Cattle Evaluation

EBVs	Calving Ease ✓			Growth and Maternal					
	DIR	DTRS	GL	BWT	200	400	600	MCW	MILK
EBVs	3.6	6.8	-7.0	2.4	56	99	119	89	17
Acc	60	46	85	74	66	66	65	62	59
EBVs	Fertility			Carcase					
	SS	DC	CWT	RIB	RUMP	EMA	RBV	IMF	
EBVs	1.0	-3.1	71	-1.3	-1.5	12.6	1.7	3.5	
Acc	63	37	61	62	60	60	60	60	
		<b>\$GN</b>	<b>378</b>	<b>\$D</b>	<b>275</b>	<b>\$A</b>	<b>229</b>	<b>\$GS</b>	<b>263</b>



R335 ranks in the top 1% of the breed for Domestic Index, Heavy Grain Index and EMA, top 15% for 400D Growth and top 10% for IMF. We are offering 50 Ashland sons in this Sale, nine of these are out of young elite two and three old Momentum daughters. We do our PLANNED matings around what we think is best for our commercial clients long-term, we don't flip-flop in our objectives and jump to the next fancy looking bull to chase an outcross or because we think his progeny will sell for more money, we let other breeders do that. Our program is boring in the fact it is highly predictable and simply involves identifying and multiplying the best bulls we can find in large numbers. That is how we and in turn you make consistent, predictable genetic progress, not chasing one outcross after another.

**7 LAWSONS ASHLAND R338 AI**

**Birth Date:** 29/5/20 **AM:** AMFU **NH:** NHFU **CA:** CAFU **DD:** DDF  
**Society ID:** VLYR338 **ASA:** APR **Johnes:** JBAS-8 **Pen:** 1  
**Sire:** GAR EARLY BIRD GAR DAYLIGHT  
 GAR ASHLAND GAR PROGRESS 830  
 CHAIR ROCK AMBUSH 1018 B/R AMBUSH 28  
 GAR YIELD GRADE N366  
**Dam:** GAR MOMENTUM GAR PROGRESS  
 LAWSONS MOMENTUM P961 GAR BIG EYE 1770  
 LAWSONS ANTICIPATION L849 GAR ANTICIPATION 7261  
 LAWSONS DINKY-DI F257

Mid December 2021 Trans Tasman Angus Cattle Evaluation									
EBVs	Calving Ease ✓				Growth and Maternal				
	DIR	DTRS	GL	BWT	200	400	600	MCW	MILK
Acc	2.8	5.3	-6.2	3.0	61	104	128	103	16
	60	46	85	74	69	70	67	63	58
EBVs	Fertility				Carcase				
	SS	DC	CWT	RIB	RUMP	EMA	RBY	IMF	
Acc	1.1	-2.2	73	-1.2	-2.0	14.9	2.4	3.3	
	63	36	61	62	61	62	60	60	
	<b>\$GN</b>	<b>383</b>	<b>\$D</b>	<b>279</b>	<b>\$A</b>	<b>231</b>	<b>\$GS</b>	<b>267</b>	

Retaining semen marketing rights and 50% revenue sharing interest.

Combines two of the best sires ever from Gardiner Angus Ranch (GAR) in Ashland and Momentous. R338 is the #2 EMA bull in the Sale at +14.9, top 1% of the breed for Domestic Index, Heavy Grain Index and EMA plus top 10% for 400D Growth.



**8 LAWSONS ASHLAND R341 AI**

**Birth Date:** 29/5/20 **AM:** AM3% **NH:** NHFU **CA:** CAFU **DD:** DDC  
**Society ID:** VLYR341 **ASA:** HBR **Johnes:** JBAS-8 **Pen:** 1  
**Sire:** GAR EARLY BIRD GAR DAYLIGHT  
 GAR ASHLAND GAR PROGRESS 830  
 CHAIR ROCK AMBUSH 1018 B/R AMBUSH 28  
 GAR YIELD GRADE N366  
**Dam:** ALLOURA GET CRACKING G10 TE MANIA BERKLEY B1  
 LAWSONS GET CRACKING P1220 ALLOURA JEDDA Z15  
 LAWSONS RITO 2V1 D1061 RITO 2V1 OF 2536 1407  
 LAWSONS YIELD GRADE Z1038

Mid December 2021 Trans Tasman Angus Cattle Evaluation									
EBVs	Calving Ease ✓				Growth and Maternal				
	DIR	DTRS	GL	BWT	200	400	600	MCW	MILK
Acc	1.3	5.5	-5.0	4.5	62	111	134	112	16
	59	45	85	74	69	70	67	62	58
EBVs	Fertility				Carcase				
	SS	DC	CWT	RIB	RUMP	EMA	RBY	IMF	
Acc	1.4	-4.6	81	-1.7	-2.1	13.2	1.7	3.2	
	63	37	60	62	61	60	59	59	
	<b>\$GN</b>	<b>358</b>	<b>\$D</b>	<b>266</b>	<b>\$A</b>	<b>229</b>	<b>\$GS</b>	<b>251</b>	

High growth Ashland x Get Cracking with massive EMA and high marbling potential; top 5% of the breed for 400D Growth plus top 1% of the breed for Domestic Index and EMA and top 3% for Heavy Grain Index.



**9 LAWSONS ASHLAND R342 AI**

**Birth Date:** 29/5/20 **AM:** AMF **NH:** NHFU **CA:** CAFU **DD:** DD3%  
**Society ID:** VLYR342 **ASA:** HBR **Johnes:** JBAS-8 **Pen:** 1  
**Sire:** GAR EARLY BIRD GAR DAYLIGHT  
 GAR ASHLAND GAR PROGRESS 830  
 CHAIR ROCK AMBUSH 1018 B/R AMBUSH 28  
 GAR YIELD GRADE N366  
**Dam:** PARINGA JUDD J5 TUWHARETOA REGENT D145  
 LAWSONS JUDD P1241 STRATHEWEN BERKLEY WILPENNA F30  
 LAWSONS INVINCIBLE G632 LAWSONS INVINCIBLE C402  
 LAWSONS NEW DESIGN 1407 D220

Mid December 2021 Trans Tasman Angus Cattle Evaluation									
EBVs	Calving Ease ✓				Growth and Maternal				
	DIR	DTRS	GL	BWT	200	400	600	MCW	MILK
Acc	3.8	4.4	-6.2	3.5	61	110	138	115	19
	59	46	85	74	69	70	67	62	58
EBVs	Fertility				Carcase				
	SS	DC	CWT	RIB	RUMP	EMA	RBY	IMF	
Acc	1.6	-4.6	82	-1.4	-1.2	10.9	1.7	3.0	
	62	37	60	61	61	61	59	59	
	<b>\$GN</b>	<b>362</b>	<b>\$D</b>	<b>271</b>	<b>\$A</b>	<b>227</b>	<b>\$GS</b>	<b>257</b>	

Another powerful, high growth Ashland son, top 5% of the breed for 400D Growth and EMA, top 2% of the breed for Domestic Index and Heavy Grain Index.



**10 LAWSONS ASHLAND R346 AI**

**Birth Date:** 30/5/20 **AM:** AMFU **NH:** NHFU **CA:** CAFU **DD:** DDF  
**Society ID:** VLYR346 **ASA:** HBR **Johnes:** JBAS-8 **Pen:** 1  
**Sire:** GAR EARLY BIRD GAR DAYLIGHT  
 GAR ASHLAND GAR PROGRESS 830  
 CHAIR ROCK AMBUSH 1018 B/R AMBUSH 28  
 GAR YEILD GRADE N366  
**Dam:** GAR SUNRISE MCC DAYBREAK  
 LAWSONS SUNRISE P958 GAR OBJECTIVE R227  
 LAWSONS MOMENTUM L776 GAR MOMENTUM  
 LAWSONS AFRICA H478

Mid December 2021 Trans Tasman Angus Cattle Evaluation

EBVs	Calving Ease ✓			Growth and Maternal					
	DIR	DTRS	GL	BWT	200	400	600	MCW	MILK
Acc	2.8	6.2	-3.2	2.5	61	114	137	99	20
	59	45	85	74	69	70	67	62	58
EBVs	Fertility				Carcase				
	SS	DC	CWT	RIB	RUMP	EMA	RBV	IMF	
Acc	1.1	-3.5	77	-2.0	-2.0	11.8	1.8	3.5	
	62	35	60	62	61	61	59	59	
	<b>\$GN</b>	<b>398</b>	<b>\$D</b>	<b>292</b>	<b>\$A</b>	<b>248</b>	<b>\$GS</b>	<b>280</b>	

Retaining semen marketing rights and 50% revenue sharing interest.

Equal highest 400D Growth bull in the Sale, #3 ranked bull in the Sale for Domestic Index and #5 for Heavy Grain Index, top 1% of the breed for all relevant breed Indexes, top 2% for EMA and top 10% for IMF.



**11 LAWSONS ASHLAND R348 AI**

**Birth Date:** 30/5/20 **AM:** AMFU **NH:** NHFU **CA:** CAFU **DD:** DDF  
**Society ID:** VLYR348 **ASA:** HBR **Johnes:** JBAS-8 **Pen:** 1  
**Sire:** GAR EARLY BIRD GAR DAYLIGHT  
 GAR ASHLAND GAR PROGRESS 830  
 CHAIR ROCK AMBUSH 1018 B/R AMBUSH 28  
 GAR YEILD GRADE N366  
**Dam:** RENNYLEA KODAK K522 RENNYLEA EDMUND E11  
 LAWSONS KODAK P980 RENNYLEA EISA ERICA F810  
 LAWSONS BARTEL E7 M165 AYRVALE BARTEL E7  
 LAWSONS HENRY VIII G1068

Mid December 2021 Trans Tasman Angus Cattle Evaluation

EBVs	Calving Ease ✓			Growth and Maternal					
	DIR	DTRS	GL	BWT	200	400	600	MCW	MILK
Acc	7.2	9.2	-5.5	0.6	51	91	107	79	17
	59	45	85	74	69	67	69	63	57
EBVs	Fertility				Carcase				
	SS	DC	CWT	RIB	RUMP	EMA	RBV	IMF	
Acc	1.8	-5.6	65	0.0	-0.8	9.8	1.1	3.3	
	62	37	59	61	58	59	59	59	
	<b>\$GN</b>	<b>360</b>	<b>\$D</b>	<b>268</b>	<b>\$A</b>	<b>227</b>	<b>\$GS</b>	<b>255</b>	

Well below average on MCW and top 2% of the breed for Domestic Index and Heavy Grain Index plus top 10% for EMA.



**12 LAWSONS ASHLAND R349 AI**

**Birth Date:** 30/5/20 **AM:** AMFU **NH:** NHFU **CA:** CAFU **DD:** DDF  
**Society ID:** VLYR349 **ASA:** HBR **Johnes:** JBAS-8 **Pen:** 1  
**Sire:** GAR EARLY BIRD GAR DAYLIGHT  
 GAR ASHLAND GAR PROGRESS 830  
 CHAIR ROCK AMBUSH 1018 B/R AMBUSH 28  
 GAR YEILD GRADE N366  
**Dam:** PARINGA JUDD J5 TUWHARETOA REGENT D145  
 LAWSONS JUDD P1009 STRATHWEN BERKLEY WILPENNA F30  
 LAWSONS SURE FIRE GAR SURE FIRE  
 LAWSONS EVIDENT H333

Mid December 2021 Trans Tasman Angus Cattle Evaluation

EBVs	Calving Ease ✓			Growth and Maternal					
	DIR	DTRS	GL	BWT	200	400	600	MCW	MILK
Acc	3.9	4.5	-6.2	3.1	58	107	130	105	19
	59	45	85	74	69	70	67	61	58
EBVs	Fertility				Carcase				
	SS	DC	CWT	RIB	RUMP	EMA	RBV	IMF	
Acc	2.0	-4.8	79	-1.1	-0.7	11.8	2.1	2.8	
	62	36	60	61	61	61	59	59	
	<b>\$GN</b>	<b>362</b>	<b>\$D</b>	<b>274</b>	<b>\$A</b>	<b>235</b>	<b>\$GS</b>	<b>261</b>	

Top 1% of the breed for Domestic Index, top 2% for Heavy Grain Index and EMA and top 5% for 400D Growth.



**13 LAWSONS ASHLAND R362 AI**

**Birth Date:** 1/6/20 **AM:** AM2% **NH:** NHFU **CA:** CAFU **DD:** DD2%  
**Society ID:** VLYR362 **ASA:** HBR **Johnes:** JBAS-8 **Pen:** 2  
**Sire:** GAR EARLY BIRD GAR DAYLIGHT  
 GAR ASHLAND GAR PROGRESS 830  
 CHAIR ROCK AMBUSH 1018 B/R AMBUSH 28  
 GAR YIELD GRADE N366  
**Dam:** ALLOURA GET CRACKING G10 TE MANIA BERKLEY B1  
 LAWSONS GET CRACKING P827 ALLOURA JEDDA Z15  
 LAWSONS SHWARZENEGGER K674 LAWSONS HENRY VIII Z435

Mid December 2021 Trans Tasman Angus Cattle Evaluation									
EBVs	Calving Ease				Growth and Maternal				
	DIR	DTRS	GL	BWT	200	400	600	MCW	MILK
Acc	-1.4	4.5	-3.6	5.1	61	107	131	116	15
	59	45	85	74	69	70	67	62	57
EBVs	Fertility				Carcase				
	SS	DC	CWT	RIB	RUMP	EMA	RBY	IMF	
Acc	1.0	-5.3	79	-1.2	-1.7	13.0	1.5	3.3	
	61	36	60	61	60	61	58	58	
	<b>\$GN</b>	<b>347</b>	<b>\$D</b>	<b>256</b>	<b>\$A</b>	<b>216</b>	<b>\$GS</b>	<b>241</b>	

Big EMA in this high growth Ashland x Get Cracking son, top 1% of the breed. R362 ranks in the top 3% of the breed for Domestic Index, top 4% for Heavy Grain Index and top 5% for 400D Growth.



**14 LAWSONS ASHLAND R364 AI**

**Birth Date:** 1/6/20 **AM:** AMFU **NH:** NHFU **CA:** CAFU **DD:** DD3%  
**Society ID:** VLYR364 **ASA:** HBR **Johnes:** JBAS-8 **Pen:** 2  
**Sire:** GAR EARLY BIRD GAR DAYLIGHT  
 GAR ASHLAND GAR PROGRESS 830  
 CHAIR ROCK AMBUSH 1018 B/R AMBUSH 28  
 GAR YIELD GRADE N366  
**Dam:** PARINGA JUDD J5 TUWHARETOA REGENT D145  
 LAWSONS JUDD P839 STRATHEWEN BERKLEY WILPENA F30  
 LAWSONS NZ09104 K751 LAWSONS ANGUS NZ 09104  
 LAWSONS NEW DESIGN 5050 F410

Mid December 2021 Trans Tasman Angus Cattle Evaluation									
EBVs	Calving Ease ✓				Growth and Maternal				
	DIR	DTRS	GL	BWT	200	400	600	MCW	MILK
Acc	2.6	4.4	-4.1	3.7	61	108	133	107	19
	59	45	85	74	69	70	67	62	58
EBVs	Fertility				Carcase				
	SS	DC	CWT	RIB	RUMP	EMA	RBY	IMF	
Acc	1.5	-3.8	80	-1.0	-1.1	11.1	1.6	3.1	
	62	36	60	61	61	61	58	58	
	<b>\$GN</b>	<b>366</b>	<b>\$D</b>	<b>271</b>	<b>\$A</b>	<b>227</b>	<b>\$GS</b>	<b>256</b>	

Top 2% of the breed for Domestic Index, Heavy Grain Index and EMA and top 5% for 400D Growth.



**15 LAWSONS ASHLAND R366 AI**

**Birth Date:** 1/6/20 **AM:** AMFU **NH:** NHFU **CA:** CAFU **DD:** DD2%  
**Society ID:** VLYR366 **ASA:** HBR **Johnes:** JBAS-8 **Pen:** 2  
**Sire:** GAR EARLY BIRD GAR DAYLIGHT  
 GAR ASHLAND GAR PROGRESS 830  
 CHAIR ROCK AMBUSH 1018 B/R AMBUSH 28  
 GAR YIELD GRADE N366  
**Dam:** PARINGA JUDD J5 TUWHARETOA REGENT D145  
 LAWSONS JUDD P978 STRATHEWEN BERKLEY WILPENA F30  
 LAWSONS SURE FIRE M137 GAR SURE FIRE  
 LAWSONS BARTEL E7 J347

Mid December 2021 Trans Tasman Angus Cattle Evaluation									
EBVs	Calving Ease ✓				Growth and Maternal				
	DIR	DTRS	GL	BWT	200	400	600	MCW	MILK
Acc	3.2	4.9	-5.1	3.9	62	112	139	111	18
	59	45	85	74	69	70	67	62	57
EBVs	Fertility				Carcase				
	SS	DC	CWT	RIB	RUMP	EMA	RBY	IMF	
Acc	2.2	-4.9	84	-1.3	-1.0	12.6	1.9	3.2	
	62	36	60	61	61	61	59	59	
	<b>\$GN</b>	<b>380</b>	<b>\$D</b>	<b>285</b>	<b>\$A</b>	<b>241</b>	<b>\$GS</b>	<b>274</b>	

Retaining semen marketing rights and 50% revenue sharing interest.

Equal #8 ranked bull in the Sale and top 1% of the breed for Domestic Index, Heavy Grain Index and EMA, equal #6 ranked bull in the Sale and top 5% of the breed for 400D Growth.



**16 LAWSONS ASHLAND R378 AI**

**Birth Date:** 2/6/20 **AM:** AMFU **NH:** NHFU **CA:** CAFU **DD:** DD2%  
**Society ID:** VLYR378 **ASA:** HBR **Johnes:** JBAS-8 **Pen:** 2  
**Sire:** GAR EARLY BIRD GAR DAYLIGHT  
 GAR ASHLAND GAR PROGRESS 830  
 CHAIR ROCK AMBUSH 1018 B/R AMBUSH 28  
 GAR YEILD GRADE N366  
**Dam:** PARINGA JUDD J5 TUWHARETOA REGENT D145  
 LAWSONS JUDD P1043 STRATHEWEN BERKLEY WILPENA F30  
 LAWSONS ANTICIPATION M573 GAR ANTICIPATION 7261  
 LAWSONS PROPHET K1036

Mid December 2021 Trans Tasman Angus Cattle Evaluation

EBVs	Calving Ease ✓			Growth and Maternal					
	DIR	DTRS	GL	BWT	200	400	600	MCW	MILK
Acc	4.4	6.0	-5.8	3.2	64	114	142	114	19
	59	45	85	74	69	70	66	61	57
EBVs	Fertility				Carcase				
	SS	DC	CWT	RIB	RUMP	EMA	RBV	IMF	
Acc	1.6	-5.5	83	-0.3	-0.6	11.8	1.6	3.1	
	62	36	60	61	59	61	59	58	
	<b>\$GN</b>	<b>400</b>	<b>\$D</b>	<b>298</b>	<b>\$A</b>	<b>250</b>	<b>\$GS</b>	<b>286</b>	

Retaining semen marketing rights and 50% revenue sharing interest.

Equal #1 bull in the Sale for Domestic Index (\$D) and 400D Growth plus equal #3 for Heavy Grain Index (\$GN), top 1% of the breed for all Indexes, top 2% for EMA. The second heaviest bull on actual weights in early December at 764kg against group average of 678kg.



**17 LAWSONS ASHLAND R391 AI**

**Birth Date:** 7/6/20 **AM:** AM1% **NH:** NHFU **CA:** CAFU **DD:** DDFU  
**Society ID:** VLYR391 **ASA:** HBR **Johnes:** JBAS-8 **Pen:** 2  
**Sire:** GAR EARLY BIRD GAR DAYLIGHT  
 GAR ASHLAND GAR PROGRESS 830  
 CHAIR ROCK AMBUSH 1018 B/R AMBUSH 28  
 GAR YEILD GRADE N366  
**Dam:** GAR PROPHET C R A BEXTOR 872 5205 608  
 LAWSONS PROPHET P904 GAR OBJECTIVE 1885  
 LAWSONS JUDD L567 PARINGA JUDD J5  
 LAWSONS BARTEL E7 H794

Mid December 2021 Trans Tasman Angus Cattle Evaluation

EBVs	Calving Ease			Growth and Maternal					
	DIR	DTRS	GL	BWT	200	400	600	MCW	MILK
Acc	-1.2	4.3	-2.3	4.8	66	113	141	111	19
	59	46	85	74	69	70	67	62	58
EBVs	Fertility				Carcase				
	SS	DC	CWT	RIB	RUMP	EMA	RBV	IMF	
Acc	1.5	-6.1	78	-0.4	-0.3	9.0	1.2	3.2	
	61	38	60	61	61	61	59	59	
	<b>\$GN</b>	<b>393</b>	<b>\$D</b>	<b>290</b>	<b>\$A</b>	<b>241</b>	<b>\$GS</b>	<b>276</b>	

Retaining semen marketing rights and 50% revenue sharing interest.

R391 is the equal #4 ranked bull for 400D Growth, top 5% of the breed plus equal #8 ranked bull in the Sale for Domestic Index and Heavy Grain Index, top 1% of the breed for both \$D and \$GN. R391's maternal grand sire, GAR Prophet, is the highest ranked Angus sire in the breed for the new \$GN Indexes.



**18 LAWSONS ASHLAND R400 AI**

**Birth Date:** 16/6/20 **AM:** AMFU **NH:** NHFU **CA:** CAFU **DD:** DDF  
**Society ID:** VLYR400 **ASA:** APR **Johnes:** JBAS-8 **Pen:** 2  
**Sire:** GAR EARLY BIRD GAR DAYLIGHT  
 GAR ASHLAND GAR PROGRESS 830  
 CHAIR ROCK AMBUSH 1018 B/R AMBUSH 28  
 GAR YEILD GRADE N366  
**Dam:** GAR MOMENTUM GAR PROGRESS  
 LAWSONS MOMENTUM P910 GAR BIG EYE 1770  
 LAWSONS SURE FIRE L574 GAR SURE FIRE  
 LAWSONS BARTEL E7 H658

Mid December 2021 Trans Tasman Angus Cattle Evaluation

EBVs	Calving Ease ✓			Growth and Maternal					
	DIR	DTRS	GL	BWT	200	400	600	MCW	MILK
Acc	5.8	6.5	-8.2	1.4	54	94	112	83	17
	59	46	85	74	69	69	67	62	58
EBVs	Fertility				Carcase				
	SS	DC	CWT	RIB	RUMP	EMA	RBV	IMF	
Acc	1.1	-3.0	67	-0.7	-1.0	13.5	2.3	3.0	
	62	37	60	62	61	62	59	59	
	<b>\$GN</b>	<b>376</b>	<b>\$D</b>	<b>279</b>	<b>\$A</b>	<b>234</b>	<b>\$GS</b>	<b>267</b>	

One of the highest EMA bulls at +13.5, top 1% of the breed for Domestic Index, Heavy Grain Index and EMA. Outstanding growth curve and moderate MCW on this Ashland out of a two year old Momentum daughter.



**19 LAWSONS ASHLAND R402 AI**

**Birth Date:** 17/6/20 **AM:** AMFU **NH:** NHFU **CA:** CAFU **DD:** DD1%  
**Society ID:** VLYR402 **ASA:** HBR **Johnes:** JBAS-8 **Pen:** 2  
**Sire:** GAR EARLY BIRD GAR DAYLIGHT  
 GAR ASHLAND GAR PROGRESS 830  
 CHAIR ROCK AMBUSH 1018 B/R AMBUSH 28  
 GAR YIELD GRADE N366  
**Dam:** GAR MOMENTUM GAR PROGRESS  
 LAWSONS MOMENTUM P865 GAR BIG EYE 1770  
 LAWSONS BARTEL E7 K1034 AYRVALE BARTEL E7  
 LAWSONS AFRICA H656

Mid December 2021 Trans Tasman Angus Cattle Evaluation									
EBVs	Calving Ease ✓				Growth and Maternal				
	DIR	DTRS	GL	BWT	200	400	600	MCW	MILK
Acc	2.5	5.9	-8.1	3.6	60	106	132	106	16
	59	46	85	74	69	70	67	62	58
EBVs	Fertility				Carcase				
	SS	DC	CWT	RIB	RUMP	EMA	RBY	IMF	
Acc	1.2	-2.5	76	-2.1	-2.4	12.7	2.1	3.6	
	62	37	60	62	61	61	59	59	
	<b>\$GN</b>	<b>372</b>	<b>\$D</b>	<b>271</b>	<b>\$A</b>	<b>224</b>	<b>\$GS</b>	<b>258</b>	

Top 1% of the breed for Heavy Grain Index and EMA plus top 2% of the breed for Domestic Index, top 6% for IMF and top 10% for 400D Growth.



**20 LAWSONS ASHLAND R409 AI**

**Birth Date:** 19/6/20 **AM:** AMFU **NH:** NHFU **CA:** CAFU **DD:** DD3%  
**Society ID:** VLYR409 **ASA:** HBR **Johnes:** JBAS-8 **Pen:** 2  
**Sire:** GAR EARLY BIRD GAR DAYLIGHT  
 GAR ASHLAND GAR PROGRESS 830  
 CHAIR ROCK AMBUSH 1018 B/R AMBUSH 28  
 GAR YIELD GRADE N366  
**Dam:** AYRVALE BARTEL E7 TE MANIA BARTEL B219  
 LAWSONS BARTEL E7 P781 EAGLEHAWK JEDDA B32  
 LAWSONS AFRICA H656 TE MANIA AFRICA A217  
 LAWSONS TANK D1029

Mid December 2021 Trans Tasman Angus Cattle Evaluation									
EBVs	Calving Ease ✓				Growth and Maternal				
	DIR	DTRS	GL	BWT	200	400	600	MCW	MILK
Acc	5.7	8.7	-7.0	2.1	52	94	117	91	19
	60	48	85	74	69	70	67	62	58
EBVs	Fertility				Carcase				
	SS	DC	CWT	RIB	RUMP	EMA	RBY	IMF	
Acc	1.5	-5.4	65	-1.6	-1.0	9.2	1.3	3.1	
	62	40	61	62	61	62	59	59	
	<b>\$GN</b>	<b>347</b>	<b>\$D</b>	<b>261</b>	<b>\$A</b>	<b>217</b>	<b>\$GS</b>	<b>247</b>	

Top 3% of the breed for Domestic Index, top 4% for Heavy Grain Index, top 10% for EMA. Again, note the unique growth curves on these bulls; Ashland and Bartel E7 combine well here to take you to the next level.



**21 LAWSONS ASHLAND R421 AI**

**Birth Date:** 21/6/20 **AM:** AMFU **NH:** NHFU **CA:** CAFU **DD:** DD1%  
**Society ID:** VLYR421 **ASA:** HBR **Johnes:** JBAS-8 **Pen:** 2  
**Sire:** GAR EARLY BIRD GAR DAYLIGHT  
 GAR ASHLAND GAR PROGRESS 830  
 CHAIR ROCK AMBUSH 1018 B/R AMBUSH 28  
 GAR YIELD GRADE N366  
**Dam:** GAR MOMENTUM GAR PROGRESS  
 LAWSONS MOMENTUM P351 GAR BIG EYE 1770  
 LAWSONS SUNRISE M861 GAR SUNRISE  
 LAWSONS BARTEL E7 K363

Mid December 2021 Trans Tasman Angus Cattle Evaluation									
EBVs	Calving Ease ✓				Growth and Maternal				
	DIR	DTRS	GL	BWT	200	400	600	MCW	MILK
Acc	2.8	6.6	-3.1	2.2	57	103	123	91	18
	60	46	85	74	69	70	67	62	58
EBVs	Fertility				Carcase				
	SS	DC	CWT	RIB	RUMP	EMA	RBY	IMF	
Acc	0.7	-2.2	73	-2.2	-2.7	12.7	1.9	3.6	
	62	36	60	62	61	62	59	59	
	<b>\$GN</b>	<b>379</b>	<b>\$D</b>	<b>274</b>	<b>\$A</b>	<b>228</b>	<b>\$GS</b>	<b>261</b>	

Top 1% of the breed for Heavy Grain Index and EMA, top 2% of the breed for Domestic Index, top 10% for 400D Growth and top 6% for IMF.



**22 LAWSONS ASHLAND R433 AI**

**Birth Date:** 22/6/20 **AM:** AMFU **NH:** NHFU **CA:** CAFU **DD:** DDFU  
**Society ID:** VLYR433 **ASA:** HBR **Johnes:** JBAS-8 **Pen:** 3  
**Sire:** GAR EARLY BIRD GAR DAYLIGHT  
 GAR ASHLAND GAR PROGRESS 830  
 CHAIR ROCK AMBUSH 1018 B/R AMBUSH 28  
 GAR YEILD GRADE N366  
**Dam:** ALLOURA GET CRACKING G10 TE MANIA BERKLEY B1  
 LAWSONS GET CRACKING P1035 ALLOURA JEDDA Z15  
 LAWSONS BARTEL E7 M530 AYRVALE BARTEL E7  
 LAWSONS PROPHET K750

Mid December 2021 Trans Tasman Angus Cattle Evaluation

	Calving Ease ✓			Growth and Maternal					
	DIR	DTRS	GL	BWT	200	400	600	MCW	MILK
EBVs	5.5	8.5	-5.5	2.7	60	104	128	98	16
Acc	59	45	85	74	69	70	67	61	57
	Fertility				Carcase				
	SS	DC	CWT	RIB	RUMP	EMA	RBV	IMF	
EBVs	1.0	-5.1	78	-1.3	-2.2	16.0	2.0	3.4	
Acc	61	36	60	61	61	58	58		
	<b>\$GN</b>	<b>395</b>	<b>\$D</b>	<b>294</b>	<b>\$A</b>	<b>246</b>	<b>\$GS</b>	<b>282</b>	

Retaining semen marketing rights and 50% revenue sharing interest.

R433 is the heaviest bull in the drop and the highest EMA bull in the Sale at a whopping +16 EMA, top 1% of the breed; hardly surprising when you combine Ashland and Get Cracking.



R433 is also #5 ranked in the Sale for Domestic Index and #7 for Heavy Grain Index, top of the breed 1% for all major Indexes, top 10% for 400D Growth. R433 is the heaviest bull on actual weights in early December at 778kg and 100kg above the average of the 100 Sale bulls.

**23 LAWSONS ASHLAND R447 AI**

**Birth Date:** 24/6/20 **AM:** AMFU **NH:** NHFU **CA:** CAFU **DD:** DDFU  
**Society ID:** VLYR447 **ASA:** HBR **Johnes:** JBAS-8 **Pen:** 3  
**Sire:** GAR EARLY BIRD GAR DAYLIGHT  
 GAR ASHLAND GAR PROGRESS 830  
 CHAIR ROCK AMBUSH 1018 B/R AMBUSH 28  
 GAR YEILD GRADE N366  
**Dam:** GAR MOMENTUM GAR PROGRESS  
 LAWSONS MOMENTUM P310 GAR BIG EYE 1770  
 LAWSONS INTENSITY M354 HPCA INTENSITY 7102  
 LAWSONS STORTH OAKS H635

Mid December 2021 Trans Tasman Angus Cattle Evaluation

	Calving Ease			Growth and Maternal					
	DIR	DTRS	GL	BWT	200	400	600	MCW	MILK
EBVs	-3.2	3.3	-4.5	4.7	59	105	130	107	18
Acc	60	46	85	74	69	70	67	62	59
	Fertility				Carcase				
	SS	DC	CWT	RIB	RUMP	EMA	RBV	IMF	
EBVs	0.9	-2.7	75	-1.5	-1.4	12.0	2.0	3.0	
Acc	63	37	61	62	61	60	60		
	<b>\$GN</b>	<b>337</b>	<b>\$D</b>	<b>248</b>	<b>\$A</b>	<b>207</b>	<b>\$GS</b>	<b>233</b>	

Top 4% of the breed for Domestic Index and Heavy Grain Index, top 2% for EMA and top 10% for 400D Growth.



**24 LAWSONS ASHLAND R454 AI**

**Birth Date:** 24/6/20 **AM:** AMC **NH:** NHFU **CA:** CAFU **DD:** DDC  
**Society ID:** VLYR454 **ASA:** HBR **Johnes:** JBAS-8 **Pen:** 3  
**Sire:** GAR EARLY BIRD GAR DAYLIGHT  
 GAR ASHLAND GAR PROGRESS 830  
 CHAIR ROCK AMBUSH 1018 B/R AMBUSH 28  
 GAR YEILD GRADE N366  
**Dam:** PARINGA JUDD J5 TUWHARETOA REGENT D145  
 LAWSONS JUDD P1214 STRATHEWEN BERKLEY WILPENNA F30  
 LAWSONS SELECTIVE D306 GAR SELECTIVE  
 LAWSONS AUTHORITY B749

Mid December 2021 Trans Tasman Angus Cattle Evaluation

	Calving Ease ✓			Growth and Maternal					
	DIR	DTRS	GL	BWT	200	400	600	MCW	MILK
EBVs	2.8	4.8	-5.6	3.8	60	103	131	110	16
Acc	59	45	85	74	69	70	67	62	58
	Fertility				Carcase				
	SS	DC	CWT	RIB	RUMP	EMA	RBV	IMF	
EBVs	1.3	-4.7	77	-1.2	-1.4	11.1	1.8	2.9	
Acc	62	36	60	61	61	59	59		
	<b>\$GN</b>	<b>355</b>	<b>\$D</b>	<b>266</b>	<b>\$A</b>	<b>220</b>	<b>\$GS</b>	<b>251</b>	

More suitable for crossbreeding, please note R454 is an AM and DD carrier for both recessive genes. Top 3% of the breed for Domestic Index, Heavy Grain Index and EMA along with top 10% for 400D Growth.





**25 LAWSONS ASHLAND R457 AI**

**Birth Date:** 25/6/20 **AM:** AMFU **NH:** NHFU **CA:** CAFU **DD:** DDFU  
**Society ID:** VLYR457 **ASA:** HBR **Johnes:** JBAS-8 **Pen:** 3  
**Sire:** GAR EARLY BIRD GAR DAYLIGHT  
 GAR ASHLAND GAR PROGRESS 830  
 CHAIR ROCK AMBUSH 1018 B/R AMBUSH 28  
 GAR YELD GRADE N366  
**Dam:** RENNYLEA KODAK K522 RENNYLEA EDMUND E11  
 LAWSONS KODAK P803 RENNYLEA EISA ERICA F810  
 LAWSONS PROPHET K485 GAR PROPHET  
 LAWSONS RIGHT DIRECTION D644

Mid December 2021 Trans Tasman Angus Cattle Evaluation									
EBVs	Calving Ease ✓				Growth and Maternal				
	DIR	DTRS	GL	BWT	200	400	600	MCW	MILK
Acc	3.8	7.6	-4.4	2.9	61	106	133	112	17
	59	45	85	74	69	70	67	62	58
EBVs	Fertility				Carcase				
	SS	DC	CWT	RIB	RUMP	EMA	RBY	IMF	
Acc	2.0	-4.5	75	-0.8	-2.0	9.7	1.5	3.2	
	62	36	60	61	61	61	59	59	
	<b>\$GN</b>	<b>365</b>	<b>\$D</b>	<b>269</b>	<b>\$A</b>	<b>223</b>	<b>\$GS</b>	<b>255</b>	

Top 2% of the breed for Domestic Index and Heavy Grain Index, top 10% for 400D Growth and EMA. Loads of horsepower here and outstanding carcase merit, good outcross for most herds.



**26 LAWSONS ASHLAND R458 AI**

**Birth Date:** 25/6/20 **AM:** AMFU **NH:** NHFU **CA:** CAFU **DD:** DDFU  
**Society ID:** VLYR458 **ASA:** HBR **Johnes:** JBAS-8 **Pen:** 3  
**Sire:** GAR EARLY BIRD GAR DAYLIGHT  
 GAR ASHLAND GAR PROGRESS 830  
 CHAIR ROCK AMBUSH 1018 B/R AMBUSH 28  
 GAR YELD GRADE N366  
**Dam:** GAR SUNRISE MCC DAYBREAK  
 LAWSONS SUNRISE P1119 GAR OBJECTIVE R227  
 LAWSONS PROPHET M671 GAR PROPHET  
 LAWSONS BARTEL E7 K834

Mid December 2021 Trans Tasman Angus Cattle Evaluation									
EBVs	Calving Ease ✓				Growth and Maternal				
	DIR	DTRS	GL	BWT	200	400	600	MCW	MILK
Acc	0.8	6.1	-2.6	3.7	65	114	139	104	19
	59	45	85	74	69	70	67	62	58
EBVs	Fertility				Carcase				
	SS	DC	CWT	RIB	RUMP	EMA	RBY	IMF	
Acc	1.1	-5.0	78	-1.8	-1.9	9.7	1.6	3.5	
	62	36	60	62	61	61	59	59	
	<b>\$GN</b>	<b>409</b>	<b>\$D</b>	<b>299</b>	<b>\$A</b>	<b>250</b>	<b>\$GS</b>	<b>285</b>	

Retaining semen marketing rights and 50% revenue sharing interest.

Lawsons "Rockstar" R458 is one of the elite young bulls in the entire Angus breed and a potential stud sire, he ranks in the top 20 for all HBR bulls in the entire 2020 calf crop in Australia and New Zealand. Calving ease, massive growth and only a touch above breed average for Mature Cow Weight (MCW) and elite carcase



potential, R458 really does have it all! Ashland really does take our commercial clients to a new level of performance without blowing out cow size. Equal #1 bull in the Sale for Domestic Index (\$D) and 400D Growth, the #1 ranked bull for Heavy Grain Index, top 1% of the breed for \$D and \$GN, top 5% for 400D, top 6% for EMA.

**27 LAWSONS ASHLAND R461 AI**

**Birth Date:** 27/6/20 **AM:** AMFU **NH:** NHFU **CA:** CAFU **DD:** DDFU  
**Society ID:** VLYR461 **ASA:** APR **Johnes:** JBAS-8 **Pen:** 3  
**Sire:** GAR EARLY BIRD GAR DAYLIGHT  
 GAR ASHLAND GAR PROGRESS 830  
 CHAIR ROCK AMBUSH 1018 B/R AMBUSH 28  
 GAR YELD GRADE N366  
**Dam:** GAR PROPHET C R A BEXTOR 872 5205 608  
 LAWSONS PROPHET P297 GAR OBJECTIVE 1885  
 LAWSONS JUDD M126 PARINGA JUDD J5  
 LAWSONS BARTEL E7 J394

Mid December 2021 Trans Tasman Angus Cattle Evaluation									
EBVs	Calving Ease ✓				Growth and Maternal				
	DIR	DTRS	GL	BWT	200	400	600	MCW	MILK
Acc	2.6	6.4	-2.9	3.2	62	106	130	96	20
	57	45	85	66	65	65	64	60	57
EBVs	Fertility				Carcase				
	SS	DC	CWT	RIB	RUMP	EMA	RBY	IMF	
Acc	1.4	-5.4	75	-0.8	-1.0	10.7	1.3	3.3	
	61	38	59	61	58	59	59	58	
	<b>\$GN</b>	<b>400</b>	<b>\$D</b>	<b>294</b>	<b>\$A</b>	<b>243</b>	<b>\$GS</b>	<b>281</b>	

Retaining semen marketing rights and 50% revenue sharing interest.

#6 ranked bull in the Sale for Domestic Index and equal #3 for Heavy Grain Index (\$GN), top 1% of the breed for all Indexes, top 5% for EMA and top 10% for 400D Growth.



**28 LAWSONS ASHLAND R470 AI**

**Birth Date:** 1/7/20 **AM:** AMFU **NH:** NHFU **CA:** CAFU **DD:** DD1%  
**Society ID:** VLYR470 **ASA:** HBR **Johnes:** JBAS-8 **Pen:** 3  
**Sire:** GAR EARLY BIRD GAR DAYLIGHT  
 GAR ASHLAND GAR PROGRESS 830  
 CHAIR ROCK AMBUSH 1018 B/R AMBUSH 28  
 GAR YIELD GRADE N366  
**Dam:** RENNYLEA KODAK K522 RENNYLEA EDMUND E11  
 LAWSONS KODAK P416 RENNYLEA EISA ERICA F810  
 LAWSONS MOMENTUM L775 GAR MOMENTUM  
 LAWSONS BARTEL E7 H624

Mid December 2021 Trans Tasman Angus Cattle Evaluation

	Calving Ease ✓			Growth and Maternal					
	DIR	DTRS	GL	BWT	200	400	600	MCW	MILK
EBVs	-0.6	6.2	-0.7	3.6	56	96	121	102	13
Acc	59	45	85	74	69	70	67	62	57
	Fertility				Carcase				
	SS	DC	CWT	RIB	RUMP	EMA	RBV	IMF	
EBVs	1.9	-3.9	69	-0.7	-1.6	11.8	1.5	3.3	
Acc	62	36	60	61	61	61	59	59	
	<b>\$GN</b>	<b>330</b>	<b>\$D</b>	<b>243</b>	<b>\$A</b>	<b>199</b>	<b>\$GS</b>	<b>230</b>	

Second youngest bull in the Sale and out of a two year old heifer so please don't judge him on actual weight. R470 puts together an impressive set of EBVs across the board an all key economic traits and ranks in the top 5% of the breed for Domestic Index, top 2% for EMA and top 7% for Heavy Grain Index.



**29 LAWSONS ASHLAND R477 AI**

**Birth Date:** 31/5/20 **AM:** AMFU **NH:** NHFU **CA:** CAFU **DD:** DDFU  
**Society ID:** VLYR477 **ASA:** HBR **Johnes:** JBAS-8 **Pen:** 3  
**Sire:** GAR EARLY BIRD GAR DAYLIGHT  
 GAR ASHLAND GAR PROGRESS 830  
 CHAIR ROCK AMBUSH 1018 B/R AMBUSH 28  
 GAR YIELD GRADE N366  
**Dam:** ALLOURA GET CRACKING G10 TE MANIA BERKLEY B1  
 LAWSONS GET CRACKING P994 ALLOURA JEDDA Z15  
 LAWSONS SUNRISE M285 GAR SUNRISE  
 LAWSONS PONO V346 E1129

Mid December 2021 Trans Tasman Angus Cattle Evaluation

	Calving Ease ✓			Growth and Maternal					
	DIR	DTRS	GL	BWT	200	400	600	MCW	MILK
EBVs	3.5	6.1	-4.6	3.2	57	101	122	97	17
Acc	59	45	85	74	69	70	67	62	57
	Fertility				Carcase				
	SS	DC	CWT	RIB	RUMP	EMA	RBV	IMF	
EBVs	0.8	-4.6	71	-1.5	-2.2	12.6	1.8	3.3	
Acc	61	35	60	61	61	61	58	58	
	<b>\$GN</b>	<b>366</b>	<b>\$D</b>	<b>270</b>	<b>\$A</b>	<b>228</b>	<b>\$GS</b>	<b>256</b>	

Top 2% of the breed for Domestic Index and Heavy Grain Index, top 1% for EMA and top 15% for 400D Growth.



**30 LAWSONS ASHLAND R486 AI**

**Birth Date:** 1/6/20 **AM:** AMFU **NH:** NHFU **CA:** CAFU **DD:** DD3%  
**Society ID:** VLYR486 **ASA:** APR **Johnes:** JBAS-8 **Pen:** 3  
**Sire:** GAR EARLY BIRD GAR DAYLIGHT  
 GAR ASHLAND GAR PROGRESS 830  
 CHAIR ROCK AMBUSH 1018 B/R AMBUSH 28  
 GAR YIELD GRADE N366  
**Dam:** RENNYLEA KODAK K522 RENNYLEA EDMUND E11  
 LAWSONS KODAK P1265 RENNYLEA EISA ERICA F810  
 LAWSONS BARTEL E7 K527 AYRVALE BARTEL E7  
 LAWSONS GAR TANK D534

Mid December 2021 Trans Tasman Angus Cattle Evaluation

	Calving Ease ✓			Growth and Maternal					
	DIR	DTRS	GL	BWT	200	400	600	MCW	MILK
EBVs	2.2	6.6	-3.2	3.6	63	107	136	114	16
Acc	59	45	85	74	69	70	67	62	58
	Fertility				Carcase				
	SS	DC	CWT	RIB	RUMP	EMA	RBV	IMF	
EBVs	2.4	-5.1	80	-0.5	-1.2	11.6	1.3	3.2	
Acc	62	37	60	61	61	61	59	59	
	<b>\$GN</b>	<b>367</b>	<b>\$D</b>	<b>272</b>	<b>\$A</b>	<b>224</b>	<b>\$GS</b>	<b>260</b>	

Top 2% of the breed for Domestic Index, Heavy Grain Index and EMA and top 5% for 400D Growth.



**31 LAWSONS ASHLAND R514 AI**

**Birth Date:** 15/6/20 **AM:** AMFU **NH:** NHFU **CA:** CAFU **DD:** DD1%  
**Society ID:** VLYR514 **ASA:** HBR **Johnes:** JBAS-8 **Pen:** 3  
**Sire:** GAR EARLY BIRD GAR DAYLIGHT  
 GAR ASHLAND GAR PROGRESS 830  
 CHAIR ROCK AMBUSH 1018 B/R AMBUSH 28  
 GAR YIELD GRADE N366  
**Dam:** PARINGA JUDD J5 TUWHARETOA REGENT D145  
 LAWSONS JUDD N197 STRATHEWEN BERKLEY WILPENA F30  
 LAWSONS SURE FIRE L634 GAR SURE FIRE  
 LAWSONS BARTEL E7 H487

Mid December 2021 Trans Tasman Angus Cattle Evaluation									
EBVs	Calving Ease ✓				Growth and Maternal				
	DIR	DTRS	GL	BWT	200	400	600	MCW	MILK
Acc	6.8	7.2	-8.1	2.0	55	100	121	93	19
	60	45	85	74	69	70	67	62	58
EBVs	Fertility				Carcase				
	SS	DC	CWT	RIB	RUMP	EMA	RBV	IMF	
Acc	1.7	-5.2	74	-0.8	-0.3	10.9	1.7	3.0	
	62	36	60	61	61	61	59	59	
	<b>\$GN</b>	<b>370</b>	<b>\$D</b>	<b>279</b>	<b>\$A</b>	<b>237</b>	<b>\$GS</b>	<b>267</b>	

Top 1% of the breed for Domestic Index, top 2% for Heavy Grain Index, top 5% for EMA and top 15% for 400D Growth.



**32 LAWSONS ASHLAND R529 AI**

**Birth Date:** 17/6/20 **AM:** AMFU **NH:** NHF **CA:** CAFU **DD:** DD3%  
**Society ID:** VLYR529 **ASA:** HBR **Johnes:** JBAS-8 **Pen:** 3  
**Sire:** GAR EARLY BIRD GAR DAYLIGHT  
 GAR ASHLAND GAR PROGRESS 830  
 CHAIR ROCK AMBUSH 1018 B/R AMBUSH 28  
 GAR YIELD GRADE N366  
**Dam:** PARINGA JUDD J5 TUWHARETOA REGENT D145  
 LAWSONS JUDD N451 STRATHEWEN BERKLEY WILPENA F30  
 LAWSONS OBJECTIVE D1105 S S OBJECTIVE T510 OT26  
 LAWSONS PINNACLE Y1216

Mid December 2021 Trans Tasman Angus Cattle Evaluation									
EBVs	Calving Ease ✓				Growth and Maternal				
	DIR	DTRS	GL	BWT	200	400	600	MCW	MILK
Acc	4.5	6.0	-7.4	2.6	58	105	129	103	16
	59	46	85	73	69	70	66	61	58
EBVs	Fertility				Carcase				
	SS	DC	CWT	RIB	RUMP	EMA	RBV	IMF	
Acc	1.4	-4.9	77	-0.5	-0.6	11.3	1.7	2.9	
	62	36	60	61	61	61	59	59	
	<b>\$GN</b>	<b>365</b>	<b>\$D</b>	<b>276</b>	<b>\$A</b>	<b>235</b>	<b>\$GS</b>	<b>263</b>	

Top 1% of the breed for Domestic Index, top 2% for Heavy Grain Index and EMA and top 10% for 400D Growth.



**33 LAWSONS ASHLAND R534 AI**

**Birth Date:** 17/6/20 **AM:** AMFU **NH:** NH3% **CA:** CAFU **DD:** DD3%  
**Society ID:** VLYR534 **ASA:** HBR **Johnes:** JBAS-8 **Pen:** 3  
**Sire:** GAR EARLY BIRD GAR DAYLIGHT  
 GAR ASHLAND GAR PROGRESS 830  
 CHAIR ROCK AMBUSH 1018 B/R AMBUSH 28  
 GAR YIELD GRADE N366  
**Dam:** LAWSONS INCREDIBLE H803 AYRVALE BARTEL E7  
 LAWSONS INCREDIBLE N797 LAWSONS DINKY DI E447  
 LAWSONS EVIDENT H707 DUNOON EVIDENT E614  
 LAWSONS SWAGMAN D367

Mid December 2021 Trans Tasman Angus Cattle Evaluation									
EBVs	Calving Ease				Growth and Maternal				
	DIR	DTRS	GL	BWT	200	400	600	MCW	MILK
Acc	0.6	4.5	-5.7	4.9	64	107	137	114	15
	60	46	85	74	70	70	67	63	59
EBVs	Fertility				Carcase				
	SS	DC	CWT	RIB	RUMP	EMA	RBV	IMF	
Acc	2.0	-4.8	79	-1.8	-1.5	10.8	2.0	2.8	
	62	37	61	62	62	62	59	59	
	<b>\$GN</b>	<b>363</b>	<b>\$D</b>	<b>272</b>	<b>\$A</b>	<b>225</b>	<b>\$GS</b>	<b>258</b>	

Top 2% of the breed for Domestic Index and Heavy Grain Index, top 5% for 400D Growth and EMA.



**34 LAWSONS ASHLAND R544 AI**

**Birth Date:** 18/6/20 **AM:** AM3% **NH:** NHC **CA:** CAFU **DD:** DDFU  
**Society ID:** VLYR544 **ASA:** HBR **Johnes:** JBAS-8 **Pen:** 3  
**Sire:** GAR EARLY BIRD GAR DAYLIGHT  
 GAR ASHLAND GAR PROGRESS 830  
 CHAIR ROCK AMBUSH 1018 B/R AMBUSH 28  
 GAR YIELD GRADE N366  
**Dam:** GAR SURE FIRE CONNEALY IN SURE 8524  
 LAWSONS SURE FIRE N827 CHAIR ROCK 5050 GAR 8086  
 LAWSONS NOVAK H306 LAWSONS NOVAK E313  
 LAWSONS RIGHT DIRECTION D673

Mid December 2021 Trans Tasman Angus Cattle Evaluation

EBVs	Calving Ease ✓			Growth and Maternal					
	DIR	DTRS	GL	BWT	200	400	600	MCW	MILK
Acc	1.6	4.8	-5.8	3.0	57	102	122	91	19
	60	45	85	74	70	70	67	63	59
EBVs	Fertility				Carcase				
	SS	DC	CWT	RIB	RUMP	EMA	RBV	IMF	
Acc	1.9	-4.6	70	-1.2	-0.7	9.2	1.6	3.0	
	63	37	61	62	62	60	59		
	<b>\$GN</b>	<b>364</b>	<b>\$D</b>	<b>271</b>	<b>\$A</b>	<b>230</b>	<b>\$GS</b>	<b>257</b>	

More suitable for crossbreeding, please note R544 is an NH recessive carrier. Feel free to discuss this with us if you are not sure what it means. Apart from that issue R544 has outstanding genetic potential with top 1% of the breed for Domestic Index, top 2% for Heavy Grain Index, top 15% for 400D Growth and top 10% for EMA.



**35 LAWSONS ASHLAND R550 AI**

**Birth Date:** 19/6/20 **AM:** AMFU **NH:** NHFU **CA:** CAFU **DD:** DD3%  
**Society ID:** VLYR550 **ASA:** HBR **Johnes:** JBAS-8 **Pen:** 3  
**Sire:** GAR EARLY BIRD GAR DAYLIGHT  
 GAR ASHLAND GAR PROGRESS 830  
 CHAIR ROCK AMBUSH 1018 B/R AMBUSH 28  
 GAR YIELD GRADE N366  
**Dam:** LAWSONS INCREDIBLE H803 AYRVALE BARTEL E7  
 LAWSONS INCREDIBLE N784 LAWSONS DINKY DI E447  
 LAWSONS SELECTIVE E1105 GAR SELECTIVE  
 LAWSONS PREDESTINED C1048

Mid December 2021 Trans Tasman Angus Cattle Evaluation

EBVs	Calving Ease ✓			Growth and Maternal					
	DIR	DTRS	GL	BWT	200	400	600	MCW	MILK
Acc	6.5	8.1	-6.8	1.5	56	92	114	82	18
	60	46	85	75	70	70	68	63	59
EBVs	Fertility				Carcase				
	SS	DC	CWT	RIB	RUMP	EMA	RBV	IMF	
Acc	1.2	-5.5	66	-0.2	-0.1	11.1	1.0	3.3	
	63	36	61	62	62	59	59		
	<b>\$GN</b>	<b>387</b>	<b>\$D</b>	<b>286</b>	<b>\$A</b>	<b>233</b>	<b>\$GS</b>	<b>273</b>	

Retaining semen marketing rights and 50% revenue sharing interest.

Another incredible curve -bender, R550 just shows what is possible with disciplined breeding and stacking generations of the worlds best balanced multi-dimensional performance sires. R550 ranks in the top 1% of the breed for Domestic Index and Heavy Grain Index and top 4% for EMA.



**36 LAWSONS ASHLAND R557 AI**

**Birth Date:** 20/6/20 **AM:** AMFU **NH:** NH1% **CA:** CAFU **DD:** DDFU  
**Society ID:** VLYR557 **ASA:** HBR **Johnes:** JBAS-8 **Pen:** 3  
**Sire:** GAR EARLY BIRD GAR DAYLIGHT  
 GAR ASHLAND GAR PROGRESS 830  
 CHAIR ROCK AMBUSH 1018 B/R AMBUSH 28  
 GAR YIELD GRADE N366  
**Dam:** LAWSONS INCREDIBLE H803 AYRVALE BARTEL E7  
 LAWSONS INCREDIBLE N161 LAWSONS DINKY DI E447  
 LAWSONS SURE FIRE L636 GAR SURE FIRE  
 LAWSONS TANK B1155 H257

Mid December 2021 Trans Tasman Angus Cattle Evaluation

EBVs	Calving Ease ✓			Growth and Maternal					
	DIR	DTRS	GL	BWT	200	400	600	MCW	MILK
Acc	1.9	5.5	-5.6	3.8	60	104	129	99	19
	60	45	85	74	69	70	67	62	59
EBVs	Fertility				Carcase				
	SS	DC	CWT	RIB	RUMP	EMA	RBV	IMF	
Acc	2.1	-5.0	76	-1.4	-1.1	11.2	1.8	3.1	
	63	36	60	62	61	62	59	59	
	<b>\$GN</b>	<b>372</b>	<b>\$D</b>	<b>278</b>	<b>\$A</b>	<b>232</b>	<b>\$GS</b>	<b>265</b>	

Top 1% of the breed for Domestic Index and Heavy Grain Index, top 2% for EMA and top 10% for 400D Growth.



**37 LAWSONS ASHLAND R561 AI**

**Birth Date:** 20/6/20 **AM:** AMFU **NH:** NH5% **CA:** CAFU **DD:** DDFU  
**Society ID:** VLYR561 **ASA:** HBR **Johnes:** JBAS-8 **Pen:** 3  
**Sire:** GAR EARLY BIRD GAR DAYLIGHT  
 GAR ASHLAND GAR PROGRESS 830  
 CHAIR ROCK AMBUSH 1018 B/R AMBUSH 28  
 GAR YEILD GRADE N366  
**Dam:** PARINGA JUDD J5 TUWHARETOA REGENT D145  
 LAWSONS JUDD N376 STRATHEWEN BERKLEY WILPENA F30  
 LAWSONS NOVAK K1154 LAWSONS NOVAK E313  
 LAWSONS EDMUND E11 H621

Mid December 2021 Trans Tasman Angus Cattle Evaluation									
EBVs	Calving Ease ✓				Growth and Maternal				
	DIR	DTRS	GL	BWT	200	400	600	MCW	MILK
Acc	5.2	5.9	-6.0	1.7	53	92	114	88	18
	59	46	85	74	69	70	67	62	59
EBVs	Fertility				Carcase				
	SS	DC	CWT	RIB	RUMP	EMA	RBV	IMF	
Acc	1.2	-5.6	68	-0.1	-0.2	9.8	1.2	2.8	
	62	37	60	62	61	62	59	59	
	<b>\$GN</b>	<b>350</b>	<b>\$D</b>	<b>263</b>	<b>\$A</b>	<b>219</b>	<b>\$GS</b>	<b>249</b>	

Top 3% of the breed for Domestic Index and Heavy Grain Index and top 10% for EMA.



**38 LAWSONS ASHLAND R562 AI**

**Birth Date:** 20/6/20 **AM:** AMFU **NH:** NHFU **CA:** CAFU **DD:** DDFU  
**Society ID:** VLYR562 **ASA:** HBR **Johnes:** JBAS-8 **Pen:** 3  
**Sire:** GAR EARLY BIRD GAR DAYLIGHT  
 GAR ASHLAND GAR PROGRESS 830  
 CHAIR ROCK AMBUSH 1018 B/R AMBUSH 28  
 GAR YEILD GRADE N366  
**Dam:** LAWSONS INCREDIBLE H803 AYRVALE BARTEL E7  
 LAWSONS INCREDIBLE N388 LAWSONS DINKY DI E447  
 LAWSONS GOODTHING K805 DUNOON GOODTHING G167  
 LAWSONS INVINCIBLE G970

Mid December 2021 Trans Tasman Angus Cattle Evaluation									
EBVs	Calving Ease				Growth and Maternal				
	DIR	DTRS	GL	BWT	200	400	600	MCW	MILK
Acc	0.8	3.8	-4.8	4.6	63	103	135	104	19
	59	45	85	74	69	70	67	62	58
EBVs	Fertility				Carcase				
	SS	DC	CWT	RIB	RUMP	EMA	RBV	IMF	
Acc	1.4	-4.2	78	-2.1	-2.2	11.2	2.3	2.6	
	63	36	60	62	61	61	59	59	
	<b>\$GN</b>	<b>365</b>	<b>\$D</b>	<b>274</b>	<b>\$A</b>	<b>222</b>	<b>\$GS</b>	<b>258</b>	

Top 2% of the breed for Domestic Index and EMA, top 3% for Heavy Grain Index and top 10% for 400D Growth.



**39 LAWSONS ASHLAND R563 AI**

**Birth Date:** 20/6/20 **AM:** AMFU **NH:** NHFU **CA:** CAFU **DD:** DDFU  
**Society ID:** VLYR563 **ASA:** HBR **Johnes:** JBAS-8 **Pen:** 4  
**Sire:** GAR EARLY BIRD GAR DAYLIGHT  
 GAR ASHLAND GAR PROGRESS 830  
 CHAIR ROCK AMBUSH 1018 B/R AMBUSH 28  
 GAR YEILD GRADE N366  
**Dam:** PARINGA JUDD J5 TUWHARETOA REGENT D145  
 LAWSONS JUDD N452 STRATHEWEN BERKLEY WILPENA F30  
 LAWSONS INVINCIBLE G863 LAWSONS INVINCIBLE C402  
 LAWSONS RIGHT DIRECTION C400

Mid December 2021 Trans Tasman Angus Cattle Evaluation									
EBVs	Calving Ease ✓				Growth and Maternal				
	DIR	DTRS	GL	BWT	200	400	600	MCW	MILK
Acc	3.5	4.0	-5.7	3.1	56	99	123	94	17
	59	46	85	73	69	70	67	62	58
EBVs	Fertility				Carcase				
	SS	DC	CWT	RIB	RUMP	EMA	RBV	IMF	
Acc	1.5	-4.4	74	-0.7	-0.7	12.2	1.6	3.3	
	62	37	60	62	61	61	59	59	
	<b>\$GN</b>	<b>366</b>	<b>\$D</b>	<b>272</b>	<b>\$A</b>	<b>225</b>	<b>\$GS</b>	<b>260</b>	

Top 2% of the breed for Domestic Index and Heavy Grain Index and EMA plus top 15% for 400D Growth.



**40 LAWSONS ASHLAND R568 AI**

**Birth Date:** 20/6/20 **AM:** AMFU **NH:** NHFU **CA:** CAFU **DD:** DD5%  
**Society ID:** VLYR568 **ASA:** HBR **Johnes:** JBAS-8 **Pen:** 4  
**Sire:** GAR EARLY BIRD GAR DAYLIGHT  
 GAR ASHLAND GAR PROGRESS 830  
 CHAIR ROCK AMBUSH 1018 B/R AMBUSH 28  
 GAR YEILD GRADE N366  
**Dam:** RENNYLEA KODAK K522 RENNYLEA EDMUND E11  
 LAWSONS KODAK N934 RENNYLEA EISA ERICA F810  
 LAWSONS EVIDENT H733 DUNOON EVIDENT E614  
 LAWSONS SWAGMAN D901

Mid December 2021 Trans Tasman Angus Cattle Evaluation

		Calving Ease ✓			Growth and Maternal					
		DIR	DTRS	GL	BWT	200	400	600	MCW	MILK
EBVs		4.3	6.7	-5.0	2.2	55	101	121	98	16
	Acc	58	45	85	73	69	70	67	62	58
		Fertility			Carcase					
		SS	DC	CWT	RIB	RUMP	EMA	RBV	IMF	
EBVs		2.3	-5.1	69	0.1	0.1	8.1	0.7	3.1	
	Acc	62	36	60	62	61	61	59	59	
		<b>\$GN</b>	<b>347</b>	<b>\$D</b>	<b>259</b>	<b>\$A</b>	<b>220</b>	<b>\$GS</b>	<b>246</b>	

Top 3% of the breed for Domestic Index, top 4% for Heavy Grain Index along with top 15% for 400D Growth.



**41 LAWSONS ASHLAND R569 AI**

**Birth Date:** 20/6/20 **AM:** AMFU **NH:** NHFU **CA:** CAFU **DD:** DD3%  
**Society ID:** VLYR569 **ASA:** HBR **Johnes:** JBAS-8 **Pen:** 4  
**Sire:** GAR EARLY BIRD GAR DAYLIGHT  
 GAR ASHLAND GAR PROGRESS 830  
 CHAIR ROCK AMBUSH 1018 B/R AMBUSH 28  
 GAR YEILD GRADE N366  
**Dam:** RENNYLEA KODAK K522 RENNYLEA EDMUND E11  
 LAWSONS KODAK N940 RENNYLEA EISA ERICA F810  
 LAWSONS BARTEL E7 H723 AYRVALE BARTEL E7  
 LAWSONS PREDESTINED D1110

Mid December 2021 Trans Tasman Angus Cattle Evaluation

		Calving Ease ✓			Growth and Maternal					
		DIR	DTRS	GL	BWT	200	400	600	MCW	MILK
EBVs		3.1	7.5	-5.3	3.1	57	99	124	105	16
	Acc	59	45	85	74	69	70	67	62	58
		Fertility			Carcase					
		SS	DC	CWT	RIB	RUMP	EMA	RBV	IMF	
EBVs		2.4	-5.0	72	-0.8	-1.7	10.0	1.9	2.8	
	Acc	62	37	60	61	61	61	59	59	
		<b>\$GN</b>	<b>341</b>	<b>\$D</b>	<b>257</b>	<b>\$A</b>	<b>216</b>	<b>\$GS</b>	<b>243</b>	

Top 3% of the breed for Domestic Index, top 4% for Heavy Grain Index along with top 15% for 400D Growth. One of the many elite >10 EMA bulls, top 6% of the breed.



**42 LAWSONS ASHLAND R578 AI**

**Birth Date:** 21/6/20 **AM:** AM5% **NH:** NHFU **CA:** CAFU **DD:** DDFU  
**Society ID:** VLYR578 **ASA:** HBR **Johnes:** JBAS-8 **Pen:** 4  
**Sire:** GAR EARLY BIRD GAR DAYLIGHT  
 GAR ASHLAND GAR PROGRESS 830  
 CHAIR ROCK AMBUSH 1018 B/R AMBUSH 28  
 GAR YEILD GRADE N366  
**Dam:** GAR PROPHET C R A BEXTOR 872 5205 608  
 LAWSONS PROPHET N485 GAR OBJECTIVE 1885  
 LAWSONS REGENT J445 TUWHARETOA REGENT D145  
 LAWSONS INVINCIBLE F470

Mid December 2021 Trans Tasman Angus Cattle Evaluation

		Calving Ease ✓			Growth and Maternal					
		DIR	DTRS	GL	BWT	200	400	600	MCW	MILK
EBVs		3.5	5.5	-4.5	2.5	58	102	122	90	19
	Acc	60	47	85	74	69	70	67	62	58
		Fertility			Carcase					
		SS	DC	CWT	RIB	RUMP	EMA	RBV	IMF	
EBVs		1.0	-5.4	74	-1.5	-2.0	10.5	1.5	3.5	
	Acc	62	39	61	62	61	62	59	59	
		<b>\$GN</b>	<b>385</b>	<b>\$D</b>	<b>283</b>	<b>\$A</b>	<b>238</b>	<b>\$GS</b>	<b>269</b>	

Retaining semen marketing rights and 50% revenue sharing interest.

Top 1% of the breed for Domestic Index and Heavy Grain Index, top 10% for 400D Growth and IMF plus top 5% for EMA.



**43 LAWSONS ASHLAND R579 AI**

**Birth Date:** 21/6/20 **AM:** AM3% **NH:** NHFU **CA:** CAFU **DD:** DDFU  
**Society ID:** VLYR579 **ASA:** HBR **Johnes:** JBAS-8 **Pen:** 4  
**Sire:** GAR EARLY BIRD GAR DAYLIGHT  
 GAR ASHLAND GAR PROGRESS 830  
 CHAIR ROCK AMBUSH 1018 B/R AMBUSH 28  
 GAR YIELD GRADE N366  
**Dam:** LAWSONS SURE FIRE N750 CONNEALY IN SURE 8524  
 LAWSONS STORTH OAKS H155 CHAIR ROCK 5050 GAR 8086  
 STORTH OAKS D21  
 LAWSONS SOLUTION C1022

Mid December 2021 Trans Tasman Angus Cattle Evaluation									
EBVs	Calving Ease ✓				Growth and Maternal				
	DIR	DTRS	GL	BWT	200	400	600	MCW	MILK
Acc	1.7	5.2	-4.8	3.8	56	96	121	106	15
	59	45	85	74	69	70	67	62	59
EBVs	Fertility				Carcase				
	SS	DC	CWT	RIB	RUMP	EMA	RBV	IMF	
Acc	2.0	-3.4	70	-2.0	-1.7	11.9	3.2	1.9	
	62	37	61	62	61	62	59	59	
	<b>\$GN</b>	<b>312</b>	<b>\$D</b>	<b>242</b>	<b>\$A</b>	<b>207</b>	<b>\$GS</b>	<b>226</b>	

Top 4% of the breed for Domestic Index and EMA plus top 11% for Heavy Grain Index.



**44 LAWSONS ASHLAND R580 AI**

**Birth Date:** 21/6/20 **AM:** AMFU **NH:** NHFU **CA:** CAFU **DD:** DD4%  
**Society ID:** VLYR580 **ASA:** HBR **Johnes:** JBAS-8 **Pen:** 4  
**Sire:** GAR EARLY BIRD GAR DAYLIGHT  
 GAR ASHLAND GAR PROGRESS 830  
 CHAIR ROCK AMBUSH 1018 B/R AMBUSH 28  
 GAR YIELD GRADE N366  
**Dam:** LAWSONS JUDD N852 TUWHARETOA REGENT D145  
 LAWSONS DINKY-DI E1022 STRATHEWEN BERKLEY WILPENA F30  
 LAWSONS ROMEIO C687

Mid December 2021 Trans Tasman Angus Cattle Evaluation									
EBVs	Calving Ease ✓				Growth and Maternal				
	DIR	DTRS	GL	BWT	200	400	600	MCW	MILK
Acc	6.0	7.0	-5.5	2.4	56	102	124	95	18
	60	46	85	74	70	70	67	63	59
EBVs	Fertility				Carcase				
	SS	DC	CWT	RIB	RUMP	EMA	RBV	IMF	
Acc	1.6	-5.5	74	-0.4	-0.2	9.8	1.0	3.2	
	63	37	61	62	61	62	59	59	
	<b>\$GN</b>	<b>372</b>	<b>\$D</b>	<b>278</b>	<b>\$A</b>	<b>234</b>	<b>\$GS</b>	<b>265</b>	

Top 1% of the breed for Domestic Index and Heavy Grain Index, top 10% for 400D Growth and EMA.



**45 LAWSONS ASHLAND R581 AI**

**Birth Date:** 21/6/20 **AM:** AM3% **NH:** NH3% **CA:** CA3% **DD:** DD3%  
**Society ID:** VLYR581 **ASA:** APR **Johnes:** JBAS-8 **Pen:** 4  
**Sire:** GAR EARLY BIRD GAR DAYLIGHT  
 GAR ASHLAND GAR PROGRESS 830  
 CHAIR ROCK AMBUSH 1018 B/R AMBUSH 28  
 GAR YIELD GRADE N366  
**Dam:** LAWSONS N880 TUWHARETOA REGENT D145  
 STRATHEWEN BERKLEY WILPENA F30

Mid December 2021 Trans Tasman Angus Cattle Evaluation									
EBVs	Calving Ease ✓				Growth and Maternal				
	DIR	DTRS	GL	BWT	200	400	600	MCW	MILK
Acc	4.6	5.5	-4.1	2.0	47	89	109	83	17
	57	43	84	72	67	68	65	60	56
EBVs	Fertility				Carcase				
	SS	DC	CWT	RIB	RUMP	EMA	RBV	IMF	
Acc	0.8	-2.8	67	-0.2	-0.3	8.9	0.7	2.6	
	59	33	58	59	59	59	56	56	
	<b>\$GN</b>	<b>295</b>	<b>\$D</b>	<b>222</b>	<b>\$A</b>	<b>186</b>	<b>\$GS</b>	<b>207</b>	

Top 15% of the breed for Domestic Index and Heavy Grain Index.



**46 LAWSONS ASHLAND R583 AI**

**Birth Date:** 21/6/20 **AM:** AMFU **NH:** NHFU **CA:** CAFU **DD:** DDC  
**Society ID:** VLYR583 **ASA:** HBR **Johnes:** JBAS-8 **Pen:** 4  
**Sire:** GAR EARLY BIRD GAR DAYLIGHT  
 GAR ASHLAND GAR PROGRESS 830  
 CHAIR ROCK AMBUSH 1018 B/R AMBUSH 28  
 GAR YEILD GRADE N366  
**Dam:** RENNYLEA KODAK K522 RENNYLEA EDMUND E11  
 LAWSONS KODAK N971 RENNYLEA EISA ERICA F810  
 LAWSONS EVIDENT J363 DUNOON EVIDENT E614  
 LAWSONS NEW DESIGN 5050 E1153

Mid December 2021 Trans Tasman Angus Cattle Evaluation

EBVs	Calving Ease				Growth and Maternal				
	DIR	DTRS	GL	BWT	200	400	600	MCW	MILK
Acc	-1.9	4.2	-3.8	4.7	61	107	135	120	13
	59	45	85	74	69	70	67	62	58
EBVs	Fertility				Carcase				
	SS	DC	CWT	RIB	RUMP	EMA	RBV	IMF	
Acc	2.5	-4.5	76	-1.3	-1.7	10.3	1.9	2.9	
	62	36	60	61	61	59	59		
	<b>\$GN</b>	<b>329</b>	<b>\$D</b>	<b>246</b>	<b>\$A</b>	<b>207</b>	<b>\$GS</b>	<b>232</b>	

Top 4% of the breed for Domestic Index, top 7% for Heavy Grain Index and EMA plus top 5% for 400D Growth.



**47 LAWSONS ASHLAND R595 AI**

**Birth Date:** 23/6/20 **AM:** AMFU **NH:** NHFU **CA:** CAFU **DD:** DDFU  
**Society ID:** VLYR595 **ASA:** HBR **Johnes:** JBAS-8 **Pen:** 4  
**Sire:** GAR EARLY BIRD GAR DAYLIGHT  
 GAR ASHLAND GAR PROGRESS 830  
 CHAIR ROCK AMBUSH 1018 B/R AMBUSH 28  
 GAR YEILD GRADE N366  
**Dam:** GAR MOMENTUM GAR PROGRESS  
 LAWSONS MOMENTUM N122 GAR BIG EYE 1770  
 LAWSONS BARTEL E7 L647 AYRVALE BARTEL E7  
 LAWSONS NOVAK H194

Mid December 2021 Trans Tasman Angus Cattle Evaluation

EBVs	Calving Ease				Growth and Maternal				
	DIR	DTRS	GL	BWT	200	400	600	MCW	MILK
Acc	-2.2	3.8	-5.0	4.6	62	112	138	108	19
	59	46	85	73	69	70	67	62	58
EBVs	Fertility				Carcase				
	SS	DC	CWT	RIB	RUMP	EMA	RBV	IMF	
Acc	1.5	-2.7	81	-2.6	-2.7	12.0	2.1	3.5	
	62	37	60	62	61	60	60	60	
	<b>\$GN</b>	<b>365</b>	<b>\$D</b>	<b>265</b>	<b>\$A</b>	<b>221</b>	<b>\$GS</b>	<b>251</b>	

Top 2% of the breed for Domestic Index, Heavy Grain Index and EMA, equal #6 ranked bull in the Sale and top 5% of the breed for 400D and top 10% for IMF.



**48 LAWSONS ASHLAND R601 AI**

**Birth Date:** 23/6/20 **AM:** AM2% **NH:** NHFU **CA:** CAFU **DD:** DD3%  
**Society ID:** VLYR601 **ASA:** APR **Johnes:** JBAS-8 **Pen:** 4  
**Sire:** GAR EARLY BIRD GAR DAYLIGHT  
 GAR ASHLAND GAR PROGRESS 830  
 CHAIR ROCK AMBUSH 1018 B/R AMBUSH 28  
 GAR YEILD GRADE N366  
**Dam:** AYRVALE BARTEL E7 TE MANIA BARTEL B219  
 LAWSONS BARTEL E7 N496 EAGLEHAWK JEDDA B32  
 LAWSONS AMBASSADOR J473 TOPBOS AMBASSADOR F4  
 LAWSONS GRADE UP F341

Mid December 2021 Trans Tasman Angus Cattle Evaluation

EBVs	Calving Ease ✓				Growth and Maternal				
	DIR	DTRS	GL	BWT	200	400	600	MCW	MILK
Acc	1.0	6.2	-2.6	4.4	58	103	128	99	17
	60	47	85	74	69	70	67	62	59
EBVs	Fertility				Carcase				
	SS	DC	CWT	RIB	RUMP	EMA	RBV	IMF	
Acc	1.7	-5.6	76	-2.0	-1.6	9.3	1.4	3.4	
	62	39	61	62	61	62	60	60	
	<b>\$GN</b>	<b>363</b>	<b>\$D</b>	<b>270</b>	<b>\$A</b>	<b>225</b>	<b>\$GS</b>	<b>256</b>	

Top 2% of the breed for Domestic Index and Heavy Grain Index, top 10% for 400D Growth and EMA.





**49 LAWSONS ASHLAND R611 AI**

**Birth Date:** 24/6/20 **AM:** AMFU **NH:** NHFU **CA:** CAFU **DD:** DDC  
**Society ID:** VLYR611 **ASA:** HBR **Johnes:** JBAS-8 **Pen:** 4  
**Sire:** GAR EARLY BIRD GAR DAYLIGHT  
 GAR ASHLAND GAR PROGRESS 830  
 CHAIR ROCK AMBUSH 1018 B/R AMBUSH 28  
 GAR YIELD GRADE N366  
**Dam:** PARINGA JUDD J5 TUWHARETOA REGENT D145  
 LAWSONS JUDD N805 STRATHEWEN BERKLEY WILPENA F30  
 LAWSONS PROGRESS H623 GAR PROGRESS  
 LAWSONS GAR TANK D534

Mid December 2021 Trans Tasman Angus Cattle Evaluation

		Calving Ease ✓			Growth and Maternal					
		DIR	DTRS	GL	BWT	200	400	600	MCW	MILK
EBVs		<b>2.9</b>	<b>5.0</b>	<b>-4.4</b>	<b>2.6</b>	<b>56</b>	<b>99</b>	<b>121</b>	<b>92</b>	<b>19</b>
Acc		60	46	85	75	70	70	67	63	59
		Fertility			Carcase					
		SS	DC	CWT	RIB	RUMP	EMA	RBV	IMF	
EBVs		<b>1.1</b>	<b>-4.8</b>	<b>74</b>	<b>-0.2</b>	<b>-0.1</b>	<b>10.8</b>	<b>0.8</b>	<b>3.5</b>	
Acc		62	37	61	62	62	62	60	60	
		<b>\$GN</b>	<b>368</b>	<b>\$D</b>	<b>269</b>	<b>\$A</b>	<b>222</b>	<b>\$GS</b>	<b>256</b>	

Top 2% of the breed for Domestic Index and Heavy Grain Index, top 5% for EMA, top 15% for 400D Growth and top 10% for IMF.



**50 LAWSONS ASHLAND R613 AI**

**Birth Date:** 25/6/20 **AM:** AM3% **NH:** NH3% **CA:** CAFU **DD:** DDF  
**Society ID:** VLYR613 **ASA:** HBR **Johnes:** JBAS-8 **Pen:** 4  
**Sire:** GAR EARLY BIRD GAR DAYLIGHT  
 GAR ASHLAND GAR PROGRESS 830  
 CHAIR ROCK AMBUSH 1018 B/R AMBUSH 28  
 GAR YIELD GRADE N366  
**Dam:** GAR PROPHET C R A BEXTOR 872 5205 608  
 LAWSONS PROPHET N463 GAR OBJECTIVE 1885  
 LAWSONS GAR PREDESTINED D1173 GAR PREDESTINED  
 LAWSONS GAR PRECISION H141

Mid December 2021 Trans Tasman Angus Cattle Evaluation

		Calving Ease			Growth and Maternal					
		DIR	DTRS	GL	BWT	200	400	600	MCW	MILK
EBVs		<b>-3.3</b>	<b>4.6</b>	<b>-2.3</b>	<b>5.3</b>	<b>66</b>	<b>112</b>	<b>139</b>	<b>107</b>	<b>16</b>
Acc		60	48	85	75	70	71	68	63	59
		Fertility			Carcase					
		SS	DC	CWT	RIB	RUMP	EMA	RBV	IMF	
EBVs		<b>1.5</b>	<b>-4.9</b>	<b>78</b>	<b>-1.7</b>	<b>-2.3</b>	<b>11.0</b>	<b>2.2</b>	<b>3.0</b>	
Acc		63	39	61	63	62	62	60	60	
		<b>\$GN</b>	<b>386</b>	<b>\$D</b>	<b>286</b>	<b>\$A</b>	<b>240</b>	<b>\$GS</b>	<b>272</b>	

Retaining semen marketing rights and 50% revenue sharing interest.

#10 ranked bull in the Sale and top 1% of the breed for Domestic Index and Heavy Grain Index, equal #6 ranked bull in the Sale and top 5% of the breed for 400D and EMA.



The dams of these Sale bulls have settled in well at their new home at Cobwell Station, Barham, NSW.



## GAR BONFIRE

GAR Bonfire continues to be one of the leading GAR Sure Fire sons. Bonfire excels for growth ranking in the top 1% of the breed for all growth traits, his exceptional growth is complimented by him ranking in the top 1% of the breed for all Angus selection indexes. His progeny have ample width and muscle with added frame and great docility.

51		LAWSONS BONFIRE R488				AI			
<b>Birth Date:</b> 28/6/20		<b>AM:</b> AM1%	<b>NH:</b> NH1%	<b>CA:</b> CAFU	<b>DD:</b> DD1%				
<b>Society ID:</b> VLYR488		<b>ASA:</b> HBR	<b>Johnes:</b> JBAS-8	<b>Pen:</b> 5					
<b>Sire:</b> GAR BONFIRE	GAR SURE FIRE		CONNEALY IN SURE 8524						
	CHAIR ROCK PROPHET 3054		CHAIR ROCK 5050 GAR 8086						
<b>Dam:</b> LAWSONS MOMENTUM P991	GAR MOMENTUM		GAR PROPHET						
	LAWSONS JUDD M278		CHAIR ROCK 5050 GAR 1131						
		GAR PROGRESS		GAR BIG EYE 1770					
		PARINGA JUDD J5		LAWSONS SWAGMAN D149					
Mid December 2021 Trans Tasman Angus Cattle Evaluation									
<b>Calving Ease</b> ✓				<b>Growth and Maternal</b>					
	DIR	DTRS	GL	BWT	200	400	600	MCW	MILK
EBVs	1.3	0.7	-1.1	4.4	60	110	136	114	20
Acc	54	45	85	73	67	68	64	60	56
<b>Fertility</b>				<b>Carcase</b>					
	SS	DC	CWT	RIB	RUMP	EMA	RBV	IMF	
EBVs	1.8	-4.9	82	-1.3	-1.4	9.3	1.1	3.3	
Acc	57	38	59	60	58	58	58	56	
	<b>\$GN</b>	<b>350</b>	<b>\$D</b>	<b>257</b>	<b>\$A</b>	<b>215</b>	<b>\$GS</b>	<b>242</b>	



The only GAR Bonfire son in the Sale with some serious horsepower and carcass potential, top 5% of the breed for 400D Growth, top 3% of the breed for Domestic Index and Heavy Grain Index plus top 10% for EMA.



## GAR RELIANT

Reliant is a powerful, high growth Sure Fire son, exceptional temperament, phenotype and top 1% of the breed for Net Feed Intake and Heavy Grain Index (\$GN) along with top 2% for all other Indexes, Carcase Weight (CW) and 400D Growth.

52		LAWSONS RELIANT R678				AI			
<b>Birth Date:</b> 17/7/20		<b>AM:</b> AMF		<b>NH:</b> NH3%		<b>CA:</b> CAFU		<b>DD:</b> DDFU	
<b>Society ID:</b> VLYR678		<b>ASA:</b> HBR		<b>Johnes:</b> JBAS-8		<b>Pen:</b> 5			
<b>Sire:</b>	GAR SURE FIRE		CONNEALY IN SURE 8524 CHAIR ROCK 5050 GAR 8086 B/R DESTINATION 727-928 GAR PREDESTINED 3279						
	GAR RELIANT		C R A BEXTOR 872 5205 608 GAR OBJECTIVE 1885 LAWSONS NOVAK E313 LAWSONS TANK B1155 G1095						
<b>Dam:</b>	GAR PROPHET								
	LAWSONS PROPHET N995		LAWSONS NOVAK L853						
Mid December 2021 Trans Tasman Angus Cattle Evaluation									
Calving Ease					Growth and Maternal				
EBVs Acc	DIR	DTRS	GL	BWT	200	400	600	MCW	MILK
	4.3	2.6	-4.5	2.9	55	94	120	90	22
	56	47	85	74	67	69	65	61	56
Fertility					Carcase				
EBVs Acc	SS	DC	CWT	RIB	RUMP	EMA	REY	IMF	
	1.4	-4.8	69	-1.4	-2.1	7.4	1.4	3.2	
	59	40	60	61	60	59	59	57	
		\$GN	354	\$D	259	\$A	209	\$GS	244



we see Reliant and his progeny playing a big role in shifting the bell curve for feed efficiency in the years to come. Fantastic growth curve on this R678 and impressive genetic predictions with top 4% of the breed for Domestic Index (\$D) and top 3% for Heavy Grain Index (\$GN). Pedigree going back to Tank and Novak is also inspiring, so much pedigree depth in these boys. Some people talk cow families, we tend to focus on stacking pedigrees with the best sires we can find and producing lots of elite sons and daughters by these sires and then going again!

Youngest bull in the Sale so don't judge him on his actual weight! The only GAR Reliant son in this Sale but you will be seeing more Reliant in the future, they are absolute standout calves, exceptional growth and temperament, long bodied, attractive calves and top 1% of the breed for Net Feed Intake (NFI) so



**GAR GENUINE**

GAR Genuine was one of the sires we selected on our last trip to the US, exceptional calving ease (>10 DIR) and growth, excellent outcross option for all of our clients.

<b>▽ 53</b>	<b>LAWSONS GENUINE R501</b>					<b>AI</b>			
<b>Birth Date:</b> 13/6/20	<b>AM:</b> AMC	<b>NH:</b> NHFU	<b>CA:</b> CAFU	<b>DD:</b> DDFU					
<b>Society ID:</b> VLYR501	<b>ASA:</b> HBR	<b>Johnes:</b> JBAS-8	<b>Pen:</b> 5						
<b>Sire:</b> <b>GAR GENUINE</b>	K C F BENNETT ABSOLUTE		S A V FINAL ANSWER 0035						
	GAR DAYBREAK 342		THOMAS MISS LUCY 5152						
	LAWSONS INCREDIBLE H803		MCC DAYBREAK						
<b>Dam:</b> <b>LAWSONS INCREDIBLE N823</b>	LAWSONS BOOM TIME D1293		GAR 5050 NEW DESIGN 1039						
			AYRVALE BARTELE7						
			LAWSONS DINKY DI E447						
			LEACHMAN BOOM TIME						
			LAWSONS PARAMOUNT X494						
Mid December 2021 Trans Tasman Angus Cattle Evaluation									
<b>Calving Ease</b> ✓			<b>Growth and Maternal</b>						
	DIR	DTRS	GL	BWT	200	400	600	MCW	MILK
EBVs	<b>9.8</b>	<b>6.6</b>	<b>-11.5</b>	<b>1.5</b>	<b>57</b>	<b>98</b>	<b>130</b>	<b>104</b>	<b>20</b>
Acc	54	43	85	74	68	69	65	60	56
<b>Fertility</b>			<b>Carcase</b>						
	SS	DC	CWT	RIB	RUMP	EMA	RBV	IMF	
EBVs	<b>2.1</b>	<b>-4.9</b>	<b>78</b>	<b>-0.2</b>	<b>-1.3</b>	<b>8.5</b>	<b>1.2</b>	<b>2.4</b>	
Acc	58	36	59	59	59	58	56	55	
	<b>\$GN</b>	<b>339</b>	<b>\$D</b>	<b>257</b>	<b>\$A</b>	<b>207</b>	<b>\$GS</b>	<b>243</b>	



Exceptional calving ease and explosive growth, R501 is best suited for crossbreeding due to his AMC recessive status, so hopefully will be a good opportunity for someone, he ranks in the top 4% of the breed for Domestic Index and Heavy Grain Index plus top 20% for 400D Growth.

**54 LAWSONS GENUINE R510 AI**

**Birth Date:** 15/6/20 **AM:** AMFU **NH:** NHFU **CA:** CAFU **DD:** DDFU  
**Society ID:** VLYR510 **ASA:** HBR **Johnes:** JBAS-8 **Pen:** 5  
**Sire:** GAR GENUINE  
 K C F BENNETT ABSOLUTE S A V FINAL ANSWER 0035  
 GAR DAYBREAK 342 THOMAS MISS LUCY 5152  
 MCC DAYBREAK  
 GAR 5050 NEW DESIGN 1039  
**Dam:** LAWSONS PROPHET N105  
 GAR PROPHET C R A BEXTOR 872 5205 608  
 LAWSONS BARTEL E7 L738 GAR OBJECTIVE 1885  
 AYRVALE BARTEL E7  
 LAWSONS REGENT J917

Mid December 2021 Trans Tasman Angus Cattle Evaluation									
EBVs	Calving Ease ✓				Growth and Maternal				
	DIR	DTRS	GL	BWT	200	400	600	MCW	MILK
Acc	10.0	6.8	-9.4	0.8	55	94	120	89	21
	55	45	85	74	68	69	65	61	56
EBVs	Fertility				Carcase				
	SS	DC	CWT	RIB	RUMP	EMA	RBV	IMF	
Acc	1.7	-7.2	68	1.2	0.1	7.1	0.5	3.1	
	57	38	60	59	59	59	57	55	
	<b>\$GN</b>	<b>377</b>	<b>\$D</b>	<b>280</b>	<b>\$A</b>	<b>226</b>	<b>\$GS</b>	<b>268</b>	



R510 combines two of the best curve benders in the breed in GAR Genuine and GAR profit. Under the new Indexes with significant re-rankings once MCW is reflected as an important economic trait these bulls shot up the charts in rankings. GAR prophet is now the highest ranked sire in the breed for Heavy Grain Index (\$GN) but in fact they rank highly across all the current Indexes. R510 ranks in the top 1% of the breed for Heavy Grain Index and top 2% of the breed for Domestic Index.

**55 LAWSONS GENUINE R512 AI**

**Birth Date:** 15/6/20 **AM:** AM3% **NH:** NHFU **CA:** CAFU **DD:** DD4%  
**Society ID:** VLYR512 **ASA:** APR **Johnes:** JBAS-8 **Pen:** 5  
**Sire:** GAR GENUINE  
 K C F BENNETT ABSOLUTE S A V FINAL ANSWER 0035  
 GAR DAYBREAK 342 THOMAS MISS LUCY 5152  
 MCC DAYBREAK  
 GAR 5050 NEW DESIGN 1039  
**Dam:** LAWSONS PROPHET N162  
 GAR PROPHET C R A BEXTOR 872 5205 608  
 LAWSONS SURE FIRE L635 GAR OBJECTIVE 1885  
 GAR SURE FIRE  
 LAWSONS C511 H571

Mid December 2021 Trans Tasman Angus Cattle Evaluation									
EBVs	Calving Ease ✓				Growth and Maternal				
	DIR	DTRS	GL	BWT	200	400	600	MCW	MILK
Acc	9.1	5.8	-8.2	1.4	59	103	127	98	19
	54	44	85	74	68	69	65	60	56
EBVs	Fertility				Carcase				
	SS	DC	CWT	RIB	RUMP	EMA	RBV	IMF	
Acc	2.2	-6.0	74	0.1	-1.1	8.1	0.8	3.6	
	58	38	59	59	59	59	56	55	
	<b>\$GN</b>	<b>396</b>	<b>\$D</b>	<b>288</b>	<b>\$A</b>	<b>236</b>	<b>\$GS</b>	<b>276</b>	



To have a bull that is >9 Direct Calving ease (DIR), +120 on 600D and breed average Mature Cow Weight (MCW) is unique in itself without considering the end-product value of these genetics. On last years' Breedplan data we are the only major Angus stud that has maintained MCW under breed average. This is not easy to do and requires a great deal of discipline.

**56 LAWSONS GENUINE R516 AI**

**Birth Date:** 15/6/20 **AM:** AMFU **NH:** NHFU **CA:** CAFU **DD:** DDFU  
**Society ID:** VLYR516 **ASA:** HBR **Johnes:** JBAS-8 **Pen:** 5  
**Sire:** GAR GENUINE  
 K C F BENNETT ABSOLUTE S A V FINAL ANSWER 0035  
 GAR DAYBREAK 342 THOMAS MISS LUCY 5152  
 MCC DAYBREAK  
 GAR 5050 NEW DESIGN 1039  
**Dam:** LAWSONS PROPHET N272  
 GAR PROPHET C R A BEXTOR 872 5205 608  
 LAWSONS BARTEL E7 K345 GAR OBJECTIVE 1885  
 AYRVALE BARTEL E7  
 LAWSONS FAIR DINKUM C500

Mid December 2021 Trans Tasman Angus Cattle Evaluation									
EBVs	Calving Ease ✓				Growth and Maternal				
	DIR	DTRS	GL	BWT	200	400	600	MCW	MILK
Acc	10.5	7.5	-8.3	0.3	53	93	117	84	21
	55	45	85	74	68	69	65	61	56
EBVs	Fertility				Carcase				
	SS	DC	CWT	RIB	RUMP	EMA	RBV	IMF	
Acc	1.6	-6.0	65	0.0	-1.4	8.3	1.5	2.7	
	57	38	59	59	59	59	57	55	
	<b>\$GN</b>	<b>368</b>	<b>\$D</b>	<b>277</b>	<b>\$A</b>	<b>228</b>	<b>\$GS</b>	<b>264</b>	

Retaining semen marketing rights and 50% revenue sharing interest.



The highest ranked bull on Direct Calving Ease (DIR) at +10.5 but still loads of horsepower at +117 for 600D growth; top 2% of the breed for DIR plus Domestic Index and Heavy Grain Index. We recommend you just look at the calving ease tick when selecting heifer bulls and keep it simple. Those with the red calving ease tick (90% of these Sale bulls) are reliable rock-solid bulls that you can use with heifers with confidence.

**57 LAWSONS GENUINE R527 AI**

**Birth Date:** 17/6/20 **AM:** AMFU **NH:** NHFU **CA:** CAFU **DD:** DD5%  
**Society ID:** VLYR527 **ASA:** HBR **Johnes:** JBAS-8 **Pen:** 5  
**Sire:** GAR GENUINE  
 K C F BENNETT ABSOLUTE S A V FINAL ANSWER 0035  
 GAR DAYBREAK 342 THOMAS MISS LUCY 5152  
 MCC DAYBREAK  
 GAR 5050 NEW DESIGN 1039  
**Dam:** LAWSONS JUDD J5  
 PARINGA JUDD J5 TUWHARETOA REGENT D145  
 LAWSONS JUDD N401 STRATHWEN BERKLEY WILPENA F30  
 LAWSONS NZ09104 K609 LAWSONS ANGUS NZ 09104  
 LAWSONS OBJECTIVE E966

Mid December 2021 Trans Tasman Angus Cattle Evaluation										
		Calving Ease ✓			Growth and Maternal					
		DIR	DTRS	GL	BWT	200	400	600	MCW	MILK
EBVs		8.9	4.4	-8.4	2.4	59	108	137	114	20
Acc		54	43	85	74	68	69	65	61	56
		Fertility			Carcase					
		SS	DC	CWT	RIB	RUMP	EMA	RBV	IMF	
EBVs		2.3	-4.9	82	0.6	-0.5	9.5	1.4	2.8	
Acc		57	35	59	59	59	58	56	55	
		\$GN	360	\$D	270	\$A	225	\$GS	258	

This Genuine x Judd bull was one of the heaviest on actuals in December 2021, weighing in at 762kg against the group average of 678kg. R527 ranks in the top 2% percentile of the breed for all calves born in 2020 for Domestic Index and Heavy Grain Index, top 5% for 400D Growth, top 10% for EMA.



Breedplan averages are anchored to the average of calves born in 1985, so we are effectively looking at genetic change since 1985 when we look at EBVs.

**58 LAWSONS GENUINE R533 AI**

**Birth Date:** 17/6/20 **AM:** AMFU **NH:** NHFU **CA:** CAFU **DD:** DD3%  
**Society ID:** VLYR533 **ASA:** HBR **Johnes:** JBAS-8 **Pen:** 5  
**Sire:** GAR GENUINE  
 K C F BENNETT ABSOLUTE S A V FINAL ANSWER 0035  
 GAR DAYBREAK 342 THOMAS MISS LUCY 5152  
 MCC DAYBREAK  
 GAR 5050 NEW DESIGN 1039  
**Dam:** LAWSONS PROPHET N476  
 GAR PROPHET C R A BEXTOR 872 5205 608  
 LAWSONS BARTEL E7 J679 LAWSONS OBJECTIVE 1885  
 AYRVALE BARTEL E7  
 LAWSONS PREDESTINED D1106

Mid December 2021 Trans Tasman Angus Cattle Evaluation										
		Calving Ease ✓			Growth and Maternal					
		DIR	DTRS	GL	BWT	200	400	600	MCW	MILK
EBVs		8.3	6.6	-7.5	1.7	56	102	124	91	22
Acc		55	45	85	74	68	69	65	61	56
		Fertility			Carcase					
		SS	DC	CWT	RIB	RUMP	EMA	RBV	IMF	
EBVs		2.0	-7.4	71	0.9	0.2	6.8	0.3	3.5	
Acc		57	38	59	59	59	59	56	55	
		\$GN	384	\$D	284	\$A	237	\$GS	272	

GAR Genuine was one of the sires we selected on our last trip to the US, exceptional calving ease and growth and a good outcross option for all our clients. R533 ranks in the top 1% of the breed for Domestic Index and Heavy Grain Index plus top 10% for 400D Growth.



**59 LAWSONS GENUINE R535 AI**

**Birth Date:** 18/6/20 **AM:** AMFU **NH:** NHFU **CA:** CAFU **DD:** DDFU  
**Society ID:** VLYR535 **ASA:** APR **Johnes:** JBAS-8 **Pen:** 5  
**Sire:** GAR GENUINE  
 K C F BENNETT ABSOLUTE S A V FINAL ANSWER 0035  
 GAR DAYBREAK 342 THOMAS MISS LUCY 5152  
 MCC DAYBREAK  
 GAR 5050 NEW DESIGN 1039  
**Dam:** LAWSONS JUDD N110  
 PARINGA JUDD J5 TUWHARETOA REGENT D145  
 LAWSONS HARVARD L606 LAWSONS HARVARD H205  
 LAWSONS STORTH OAKS H539

Mid December 2021 Trans Tasman Angus Cattle Evaluation										
		Calving Ease ✓			Growth and Maternal					
		DIR	DTRS	GL	BWT	200	400	600	MCW	MILK
EBVs		10.3	6.4	-8.2	1.2	49	89	115	96	20
Acc		54	43	85	74	68	69	65	61	56
		Fertility			Carcase					
		SS	DC	CWT	RIB	RUMP	EMA	RBV	IMF	
EBVs		1.9	-5.5	70	0.3	-0.3	5.9	0.8	2.9	
Acc		58	35	59	58	59	58	56	55	
		\$GN	319	\$D	239	\$A	194	\$GS	225	

Retaining semen marketing rights and 50% revenue sharing interest.

Another extreme calving ease double curve bender, boasting exceptional calving ease (top 2% of the breed DIR) with above average growth and below average Mature Cow weight (MCW). R535 ranks in the top 12% of the breed for Domestic Index and top 8% for Heavy Grain Index (\$GN).



**▽ 60 LAWSONS GENUINE R537 AI**

**Birth Date:** 18/6/20 **AM:** AMFU **NH:** NHFU **CA:** CAFU **DD:** DDC  
**Society ID:** VLYR537 **ASA:** HBR **Johnes:** JBAS-8 **Pen:** 5  
**Sire:** GAR GENUINE  
 K C F BENNETT ABSOLUTE S A V FINAL ANSWER 0035  
 THOMAS MISS LUCY 5152  
 MCC DAYBREAK  
 GAR 5050 NEW DESIGN 1039  
**Dam:** LAWSONS PROPHET N218  
 LAWSONS SURE FIRE L633 GAR SURE FIRE  
 LAWSONS BARTEL E7 H188

Mid December 2021 Trans Tasman Angus Cattle Evaluation									
EBVs Acc	Calving Ease ✓				Growth and Maternal				
	DIR	DTRS	GL	BWT	200	400	600	MCW	MILK
	8.8	6.1	-8.3	1.9	59	103	127	96	19
	55	45	85	74	68	69	65	60	56
EBVs Acc	Fertility				Carcase				
	SS	DC	CWT	RIB	RUMP	EMA	RBV	IMF	
	2.1	-6.6	74	0.3	-0.8	9.0	1.1	3.2	
	57	38	59	59	59	59	57	55	
	<b>\$GN</b>	<b>389</b>	<b>\$D</b>	<b>290</b>	<b>\$A</b>	<b>242</b>	<b>\$GS</b>	<b>277</b>	

R537 is the #7 ranked bull in the Sale and top 1% of the breed for Domestic Index and #9 for Heavy Grain Index, also top 1% of the breed and top 10% for 400D Growth. Don't be suckered into thinking that all Angus are the same and we all use the same bulls, these boys are truly unique on so many levels, this is largely due to the fact we set breeding goals and stick to them no matter how



fancy the bulls look in the semen catalogue brochures, but also we do the hard yards to make it easier for our commercial clients to make continued genetic gains year in year out.

**▽ 61 LAWSONS GENUINE R567 AI**

**Birth Date:** 20/6/20 **AM:** AM2% **NH:** NH2% **CA:** CAFU **DD:** DDFU  
**Society ID:** VLYR567 **ASA:** HBR **Johnes:** JBAS-8 **Pen:** 5  
**Sire:** GAR GENUINE  
 K C F BENNETT ABSOLUTE S A V FINAL ANSWER 0035  
 THOMAS MISS LUCY 5152  
 MCC DAYBREAK  
 GAR 5050 NEW DESIGN 1039  
**Dam:** LAWSONS PROPHET N903  
 LAWSONS BARTEL E7 K1233 C R A BEXTOR 872 5205 608  
 GAR OBJECTIVE 1885  
 AYRVALE BARTEL E7  
 LAWSONS TANK B1155 G8270

Mid December 2021 Trans Tasman Angus Cattle Evaluation									
EBVs Acc	Calving Ease ✓				Growth and Maternal				
	DIR	DTRS	GL	BWT	200	400	600	MCW	MILK
	9.2	6.9	-6.6	0.9	52	88	111	83	19
	54	45	85	73	67	69	65	60	56
EBVs Acc	Fertility				Carcase				
	SS	DC	CWT	RIB	RUMP	EMA	RBV	IMF	
	1.7	-6.1	64	-0.1	-1.6	7.6	1.2	3.0	
	57	38	59	59	59	59	57	55	
	<b>\$GN</b>	<b>354</b>	<b>\$D</b>	<b>264</b>	<b>\$A</b>	<b>215</b>	<b>\$GS</b>	<b>250</b>	

Top 3% of the breed for Domestic Index and Heavy Grain Index.



**▽ 62 LAWSONS GENUINE R570 AI**

**Birth Date:** 21/6/20 **AM:** AMFU **NH:** NHFU **CA:** CAFU **DD:** DD1%  
**Society ID:** VLYR570 **ASA:** HBR **Johnes:** JBAS-8 **Pen:** 5  
**Sire:** GAR GENUINE  
 K C F BENNETT ABSOLUTE S A V FINAL ANSWER 0035  
 THOMAS MISS LUCY 5152  
 MCC DAYBREAK  
 GAR 5050 NEW DESIGN 1039  
**Dam:** LAWSONS PROPHET N176  
 LAWSONS JUDD L340 C R A BEXTOR 872 5205 608  
 GAR OBJECTIVE 1885  
 PARINGA JUDD J5  
 LAWSONS EQUATOR G1140

Mid December 2021 Trans Tasman Angus Cattle Evaluation									
EBVs Acc	Calving Ease ✓				Growth and Maternal				
	DIR	DTRS	GL	BWT	200	400	600	MCW	MILK
	7.4	4.1	-5.5	1.9	57	99	125	96	21
	54	45	85	74	68	69	65	61	56
EBVs Acc	Fertility				Carcase				
	SS	DC	CWT	RIB	RUMP	EMA	RBV	IMF	
	1.8	-6.3	72	1.1	0.1	6.5	0.2	3.2	
	58	37	59	59	59	59	56	55	
	<b>\$GN</b>	<b>368</b>	<b>\$D</b>	<b>271</b>	<b>\$A</b>	<b>220</b>	<b>\$GS</b>	<b>258</b>	

Top 3% of the breed for Domestic Index, top 2% for Heavy Grain Index and top 15% for 400D Growth.



**▽ 63 LAWSONS GENUINE R585 AI**

**Birth Date:** 22/6/20 **AM:** AMFU **NH:** NHFU **CA:** CAFU **DD:** DDF  
**Society ID:** VLYR585 **ASA:** APR **Johnes:** JBAS-8 **Pen:** 5  
**Sire:** GAR GENUINE  
 K C F BENNETT ABSOLUTE S A V FINAL ANSWER 0035  
 GAR DAYBREAK 342 THOMAS MISS LUCY 5152  
 GAR PROPHEAT MCC DAYBREAK  
**Dam:** LAWSONS PROPHET N102 C R A BEXTOR 872 5205 608  
 LAWSONS SURE FIRE L597 GAR OBJECTIVE 1885  
 LAWSONS SURE FIRE GAR SURE FIRE  
 LAWSONS C511 H163

Mid December 2021 Trans Tasman Angus Cattle Evaluation

	Calving Ease ✓			Growth and Maternal					
	DIR	DTRS	GL	BWT	200	400	600	MCW	MILK
EBVs	7.2	3.5	-5.1	2.2	56	99	121	94	20
Acc	55	44	85	74	68	69	65	61	56
	Fertility				Carcase				
	SS	DC	CWT	RIB	RUMP	EMA	RBV	IMF	
EBVs	2.3	-7.0	68	0.8	0.2	6.1	0.3	3.4	
Acc	57	37	59	59	59	57	55		
	<b>\$GN</b>	<b>370</b>	<b>\$D</b>	<b>273</b>	<b>\$A</b>	<b>226</b>	<b>\$GS</b>	<b>259</b>	

Top 2% of the breed for Domestic Index and Heavy Grain Index and top 15% for 400D Growth.



**▽ 64 LAWSONS GENUINE R592 AI**

**Birth Date:** 22/6/20 **AM:** AMFU **NH:** NHFU **CA:** CAFU **DD:** DDF  
**Society ID:** VLYR592 **ASA:** HBR **Johnes:** JBAS-8 **Pen:** 5  
**Sire:** GAR GENUINE  
 K C F BENNETT ABSOLUTE S A V FINAL ANSWER 0035  
 GAR DAYBREAK 342 THOMAS MISS LUCY 5152  
 GAR PROPHEAT MCC DAYBREAK  
**Dam:** LAWSONS PROPHET N751 C R A BEXTOR 872 5205 608  
 LAWSONS BARTEL E7 J315 AYRVALE BARTEL E7  
 LAWSONS TANK B1155 G512

Mid December 2021 Trans Tasman Angus Cattle Evaluation

	Calving Ease ✓			Growth and Maternal					
	DIR	DTRS	GL	BWT	200	400	600	MCW	MILK
EBVs	8.5	6.6	-5.2	1.9	56	95	124	91	21
Acc	55	45	85	74	68	69	65	61	56
	Fertility				Carcase				
	SS	DC	CWT	RIB	RUMP	EMA	RBV	IMF	
EBVs	1.6	-6.3	69	-0.3	-1.6	7.2	0.9	3.2	
Acc	58	38	60	59	59	57	55		
	<b>\$GN</b>	<b>372</b>	<b>\$D</b>	<b>275</b>	<b>\$A</b>	<b>220</b>	<b>\$GS</b>	<b>262</b>	

Top 1% of the breed for Heavy Grain Index and top 3% of the breed for Domestic Index.



**▽ 65 LAWSONS GENUINE R606 AI**

**Birth Date:** 24/6/20 **AM:** AM5% **NH:** NHFU **CA:** CAFU **DD:** DDF  
**Society ID:** VLYR606 **ASA:** HBR **Johnes:** JBAS-8 **Pen:** 5  
**Sire:** GAR GENUINE  
 K C F BENNETT ABSOLUTE S A V FINAL ANSWER 0035  
 GAR DAYBREAK 342 THOMAS MISS LUCY 5152  
 PARINGA JUDD J5 MCC DAYBREAK  
**Dam:** LAWSONS JUDD N165 TUWHARETOA REGENT D145  
 LAWSONS INCREDIBLE L232 STRATHWEN BERKLEY WILPEN A F30  
 LAWSONS INCREDIBLE H803  
 LAWSONS GAR SOLUTION D226

Mid December 2021 Trans Tasman Angus Cattle Evaluation

	Calving Ease ✓			Growth and Maternal					
	DIR	DTRS	GL	BWT	200	400	600	MCW	MILK
EBVs	7.3	1.5	-5.2	3.6	64	112	148	126	18
Acc	54	44	85	74	68	69	65	61	56
	Fertility				Carcase				
	SS	DC	CWT	RIB	RUMP	EMA	RBV	IMF	
EBVs	2.4	-5.4	87	0.1	-0.8	8.7	0.9	3.2	
Acc	58	36	59	59	59	57	56		
	<b>\$GN</b>	<b>368</b>	<b>\$D</b>	<b>273</b>	<b>\$A</b>	<b>220</b>	<b>\$GS</b>	<b>260</b>	

Top 3% of the breed for Domestic Index, top 2% for Heavy Grain Index, equal #6 ranked bull in the Sale and top 5% of the breed for 400D. For those breeders looking to take animals to heavier carcass weights, R606 is exceptionally high for 600D at +148 and +87 for Carcass Weight (CW), top 3% for both traits.





**66 LAWSONS GENUINE R612 AI**

**Birth Date:** 24/6/20 **AM:** AMFU **NH:** NHFU **CA:** CAFU **DD:** DD3%  
**Society ID:** VLYR612 **ASA:** APR **Johne:** JBAS-8 **Pen:** 5  
**Sire:** GAR GENUINE  
 K C F BENNETT ABSOLUTE  
 GAR DAYBREAK 342  
 PARINGA JUDD J5  
**Dam:** LAWSONS JUDD N849  
 LAWSONS BARTEL E7 J514  
 S A V FINAL ANSWER 0035  
 THOMAS MISS LUCY 5152  
 MCC DAYBREAK  
 GAR 5050 NEW DESIGN 1039  
 TUWHARETOA REGENT D145  
 STRATHEWEN BERKLEY WILPENA F30  
 AYRVALE BARTEL E7  
 LAWSONS INVINCIBLE F77

Mid December 2021 Trans Tasman Angus Cattle Evaluation									
EBVs	Calving Ease ✓				Growth and Maternal				
	DIR	DTRS	GL	BWT	200	400	600	MCW	MILK
Acc	7.9	3.0	-5.2	2.3	53	96	124	102	20
	55	44	85	74	68	69	65	61	56
EBVs	Fertility				Carcase				
	SS	DC	CWT	RIB	RUMP	EMA	RBV	IMF	
Acc	2.3	-6.3	74	1.1	0.4	7.7	0.5	3.1	
	57	36	59	59	59	58	56	55	
	<b>\$GN</b>	<b>338</b>	<b>\$D</b>	<b>253</b>	<b>\$A</b>	<b>205</b>	<b>\$GS</b>	<b>241</b>	

Top 5% of the breed for Domestic Index and top 4% for Heavy Grain Index.



**67 LAWSONS MONTALTO R317 AI**

**Birth Date:** 25/5/20 **AM:** AMFU **NH:** NHFU **CA:** CAFU **DD:** DDFU  
**Society ID:** VLYR317 **ASA:** HBR **Johne:** JBAS-8 **Pen:** 6  
**Sire:** TE MANIA MONTALTO M1314  
 TE MANIA BERKLEY B1  
 TE MANIA MITTAGONG H390  
 GAR SURE FIRE  
**Dam:** LAWSONS SURE FIRE P446  
 LAWSONS PROPHET L960  
 TE MANIA YORKSHIRE Y437  
 TE MANIA LOWAN Z53  
 TE MANIA BANJO B170  
 TE MANIA MITTAGONG D273  
 CONNEALY IN SURE 8524  
 CHAIR ROCK 5050 GAR 8086  
 GAR PROPHET  
 LAWSONS BARTEL E7 H910

Mid December 2021 Trans Tasman Angus Cattle Evaluation									
EBVs	Calving Ease ✓				Growth and Maternal				
	DIR	DTRS	GL	BWT	200	400	600	MCW	MILK
Acc	9.6	7.0	-5.2	2.2	50	91	112	84	18
	55	47	84	73	68	68	65	60	54
EBVs	Fertility				Carcase				
	SS	DC	CWT	RIB	RUMP	EMA	RBV	IMF	
Acc	3.8	-6.9	63	-1.0	-0.9	9.5	1.3	3.4	
	60	41	58	60	60	59	58	56	
	<b>\$GN</b>	<b>344</b>	<b>\$D</b>	<b>260</b>	<b>\$A</b>	<b>219</b>	<b>\$GS</b>	<b>250</b>	

Top 3% of the breed for Domestic Index, top 4% for Heavy Grain Index and top 10% for EMA.



**68 LAWSONS MONTALTO R325 AI**

**Birth Date:** 26/5/20 **AM:** AMFU **NH:** NHFU **CA:** CAFU **DD:** DD2%  
**Society ID:** VLYR325 **ASA:** HBR **Johne:** JBAS-8 **Pen:** 6  
**Sire:** TE MANIA MONTALTO M1314  
 TE MANIA BERKLEY B1  
 TE MANIA MITTAGONG H390  
 LAWSONS LINKEDIN L483  
**Dam:** LAWSONS LINKEDIN P1245  
 LAWSONS DINKY-DI G1138  
 TE MANIA YORKSHIRE Y437  
 TE MANIA LOWAN Z53  
 TE MANIA BANJO B170  
 TE MANIA MITTAGONG D273  
 PARINGA JUDD J5  
 LAWSONS BARTEL E7 H221  
 LAWSONS DINKY-DI Z191  
 LAWSONS YIELD GRADE A468

Mid December 2021 Trans Tasman Angus Cattle Evaluation									
EBVs	Calving Ease ✓				Growth and Maternal				
	DIR	DTRS	GL	BWT	200	400	600	MCW	MILK
Acc	9.7	5.1	-4.8	2.7	46	84	108	86	18
	56	48	85	74	69	70	66	61	55
EBVs	Fertility				Carcase				
	SS	DC	CWT	RIB	RUMP	EMA	RBV	IMF	
Acc	3.9	-7.3	62	-0.6	0.5	6.8	0.0	3.3	
	60	41	58	60	60	59	58	57	
	<b>\$GN</b>	<b>295</b>	<b>\$D</b>	<b>224</b>	<b>\$A</b>	<b>183</b>	<b>\$GS</b>	<b>212</b>	

Top 15% of the breed for Domestic Index and Heavy Grain Index.



**69 LAWSONS MONTALTO R419 AI**

**Birth Date:** 21/6/20 **AM:** AMFU **NH:** NHFU **CA:** CAFU **DD:** DDFU  
**Society ID:** VLYR419 **ASA:** HBR **Johnes:** JBAS-8 **Pen:** 6  
**Sire:** TE MANIA BERKLEY B1 TE MANIA YORKSHIRE Y437  
 TE MANIA MONTALTO M1314 TE MANIA LOWAN Z53  
 TE MANIA MITTAGONG H390 TE MANIA BANJO B170  
 TE MANIA MITTAGONG D273  
**Dam:** GAR PROPHET C R A BEXTOR 872 5205 608  
 LAWSONS PROPHET P282 GAR OBJECTIVE 1885  
 LAWSONS MOMENTUM M322 GAR MOMENTUM  
 LAWSONS TRUST H412

Mid December 2021 Trans Tasman Angus Cattle Evaluation									
Calving Ease ✓			Growth and Maternal						
	DIR	DTRS	GL	BWT	200	400	600	MCW	MILK
EBVs	8.8	7.7	-6.5	2.5	53	95	119	90	20
Acc	56	48	85	73	68	69	66	60	54
Fertility			Carcase						
	SS	DC	CWT	RIB	RUMP	EMA	RBV	IMF	
EBVs	3.1	-6.4	65	-1.0	-1.4	8.4	0.8	3.5	
Acc	59	42	58	59	60	59	57	56	
	<b>\$GN</b>	<b>346</b>	<b>\$D</b>	<b>258</b>	<b>\$A</b>	<b>213</b>	<b>\$GS</b>	<b>245</b>	

Another exceptional calving ease bull herewith an outstanding curve bending growth curve. R419 ranks in the top 4% of the breed for Domestic Index and Heavy Grain Index.

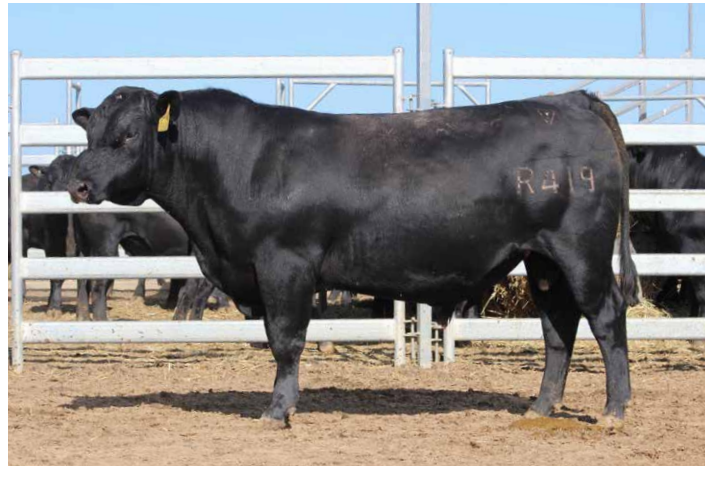

**70 LAWSONS MONTALTO R451 AI**

**Birth Date:** 24/6/20 **AM:** AMFU **NH:** NHFU **CA:** CAFU **DD:** DDFU  
**Society ID:** VLYR451 **ASA:** APR **Johnes:** JBAS-8 **Pen:** 6  
**Sire:** TE MANIA BERKLEY B1 TE MANIA YORKSHIRE Y437  
 TE MANIA MONTALTO M1314 TE MANIA LOWAN Z53  
 TE MANIA MITTAGONG H390 TE MANIA BANJO B170  
 TE MANIA MITTAGONG D273  
**Dam:** GAR SUNRISE MCC DAYBREAK  
 LAWSONS SUNRISE P1036 GAR OBJECTIVE R227  
 LAWSONS MOMENTUM M537 GAR MOMENTUM  
 LAWSONS NOVAK K1018

Mid December 2021 Trans Tasman Angus Cattle Evaluation									
Calving Ease ✓			Growth and Maternal						
	DIR	DTRS	GL	BWT	200	400	600	MCW	MILK
EBVs	5.5	4.9	-3.3	4.1	54	97	124	96	15
Acc	55	46	85	73	68	69	65	60	54
Fertility			Carcase						
	SS	DC	CWT	RIB	RUMP	EMA	RBV	IMF	
EBVs	3.0	-5.8	67	-1.4	-1.6	11.1	1.3	3.5	
Acc	59	39	58	59	60	59	57	55	
	<b>\$GN</b>	<b>341</b>	<b>\$D</b>	<b>258</b>	<b>\$A</b>	<b>213</b>	<b>\$GS</b>	<b>247</b>	



R451 was over 750kg in early December against the group average of 678kg so he has certainly done well on grass and his Breedplan (TACE) figures for 400D and 600D Growth back that up. Another stunning performer out of a two year old daughter heifer that is under breed average mature Cow Weight (MCW). We bang on about MCW as it drives so many fundamentals in a beef herd that dictate profitability, like fertility, feed costs, drought tolerance (post partum anoestrus interval), rebreeding time from calving, ability to maintain body condition. Our cows are big cows and they are breed average for MCW so we know what this means in tough years and high stocking rates.

**71 LAWSONS MONTALTO R478 AI**

**Birth Date:** 25/5/20 **AM:** AMFU **NH:** NHFU **CA:** CAFU **DD:** DDI%  
**Society ID:** VLYR478 **ASA:** HBR **Johnes:** JBAS-8 **Pen:** 6  
**Sire:** TE MANIA BERKLEY B1 TE MANIA YORKSHIRE Y437  
 TE MANIA MONTALTO M1314 TE MANIA LOWAN Z53  
 TE MANIA MITTAGONG H390 TE MANIA BANJO B170  
 TE MANIA MITTAGONG D273  
**Dam:** GAR PROPHECY GAR PROPHET  
 LAWSONS PROPHECY P854 GAR 28 AMBUSH 181  
 LAWSONS GOODTHING K888 DUNOON GOODTHING G167  
 LAWSONS NEW DESIGN 5050 G531

Mid December 2021 Trans Tasman Angus Cattle Evaluation									
Calving Ease ✓			Growth and Maternal						
	DIR	DTRS	GL	BWT	200	400	600	MCW	MILK
EBVs	8.6	6.4	-7.6	2.9	51	89	113	90	17
Acc	55	47	85	74	68	69	65	60	54
Fertility			Carcase						
	SS	DC	CWT	RIB	RUMP	EMA	RBV	IMF	
EBVs	3.3	-6.3	62	-1.1	-1.4	7.6	0.6	3.8	
Acc	60	40	58	59	59	58	57	56	
	<b>\$GN</b>	<b>333</b>	<b>\$D</b>	<b>245</b>	<b>\$A</b>	<b>199</b>	<b>\$GS</b>	<b>233</b>	



R478 ranks in the top 5% of the breed for Domestic Index, Heavy Grain Index and IMF. Montalto is one of those bulls that slips under the radar, he's a problem free, no holes bull with exceptional calving ease (+10 DIR) sire, very sound quiet disposition, moderate growth and maturity pattern with excellent carcase traits. Montalto's sire has been used widely across Australia, Montalto is more moderate for Mature Cow Weight (MCW) than his sire and has nearly 400 calves registered now so is high accuracy and recommended as a good outcross.

**72 LAWSONS MONTALTO R489 AI**

**Birth Date:** 24/6/20 **AM:** AMF **NH:** NHFU **CA:** CAFU **DD:** DDFU  
**Society ID:** VLYR489 **ASA:** HBR **Johne:** JBAS-8 **Pen:** 6  
**Sire:** TE MANIA BERKLEY B1 TE MANIA YORKSHIRE Y437  
 TE MANIA MONTALTO M1314 TE MANIA LOWAN Z53  
 TE MANIA MITTAGONG H390 TE MANIA BANJO B170  
 TE MANIA MITTAGONG D273  
**Dam:** LAWSONS LINKEDIN L483 PARINGA JUDD J5  
 LAWSONS LINKEDIN P941 LAWSONS BARTEL E7 H221  
 LAWSONS SURE FIRE L686 GAR SURE FIRE  
 LAWSONS BARTEL E7 J645

Mid December 2021 Trans Tasman Angus Cattle Evaluation									
EBVs	Calving Ease				Growth and Maternal				
	DIR	DTRS	GL	BWT	200	400	600	MCW	MILK
Acc	10.4	6.1	-4.7	1.8	48	90	113	88	21
	56	47	85	74	69	70	66	61	55
EBVs	Fertility				Carcase				
	SS	DC	CWT	RIB	RUMP	EMA	RBV	IMF	
Acc	4.1	-6.2	67	-1.0	-0.3	8.9	1.0	3.3	
	60	40	58	60	60	59	58	57	
	<b>\$GN</b>	<b>320</b>	<b>\$D</b>	<b>242</b>	<b>\$A</b>	<b>201</b>	<b>\$GS</b>	<b>232</b>	



Out of a first calving heifer R489 is the #2 ranked bull in the Sale for Direct Calving Ease (DIR) at +10.4, top 2% of the breed. DIR is incredibly accurate even though we virtually do not pull a calf these days, except for the odd malpresentation. We recommend you just look at the calving ease tick when selecting heifer bulls and keep it simple. Those with the red calving ease tick (90% of these Sale bulls) are reliable rock-solid bulls that you can use with heifers with confidence. R489 ranks in the top 5% of the breed for Domestic Index and top 8% for Heavy Grain Index.

**73 LAWSONS MONTALTO R553 AI**

**Birth Date:** 19/6/20 **AM:** AM1% **NH:** NH1% **CA:** CAFU **DD:** DD8%  
**Society ID:** VLYR553 **ASA:** HBR **Johne:** JBAS-8 **Pen:** 6  
**Sire:** TE MANIA BERKLEY B1 TE MANIA YORKSHIRE Y437  
 TE MANIA MONTALTO M1314 TE MANIA LOWAN Z53  
 TE MANIA MITTAGONG H390 TE MANIA BANJO B170  
 TE MANIA MITTAGONG D273  
**Dam:** RENNYLEA KODAK K522 RENNYLEA EDMUND E11  
 LAWSONS KODAK N954 RENNYLEA EISA ERICA F810  
 LAWSONS ANTICIPATION K533 GAR ANTICIPATION T261  
 LAWSONS GAR PREDESTINED D1173

Mid December 2021 Trans Tasman Angus Cattle Evaluation									
EBVs	Calving Ease				Growth and Maternal				
	DIR	DTRS	GL	BWT	200	400	600	MCW	MILK
Acc	10.2	9.0	-4.5	1.2	45	87	105	86	17
	56	48	85	73	69	70	66	61	56
EBVs	Fertility				Carcase				
	SS	DC	CWT	RIB	RUMP	EMA	RBV	IMF	
Acc	4.2	-7.8	56	1.1	1.1	6.7	-0.4	3.8	
	61	41	59	61	61	60	59	58	
	<b>\$GN</b>	<b>315</b>	<b>\$D</b>	<b>235</b>	<b>\$A</b>	<b>197</b>	<b>\$GS</b>	<b>226</b>	



Another reliable calving ease bull, exceptional Direct Calving Ease (DIR) at +10.2, top 2% of the breed plus top 10% of the breed for Domestic Index and Heavy Grain Index along with top 5% for IMF.

**74 LAWSONS MONTALTO R588 AI**

**Birth Date:** 22/6/20 **AM:** AMFU **NH:** NHFU **CA:** CAFU **DD:** DD3%  
**Society ID:** VLYR588 **ASA:** HBR **Johne:** JBAS-8 **Pen:** 6  
**Sire:** TE MANIA BERKLEY B1 TE MANIA YORKSHIRE Y437  
 TE MANIA MONTALTO M1314 TE MANIA LOWAN Z53  
 TE MANIA MITTAGONG H390 TE MANIA BANJO B170  
 TE MANIA MITTAGONG D273  
**Dam:** GAR SURE FIRE CONNEALY IN SURE 8524  
 LAWSONS SURE FIRE N466 CHAIR ROCK 5050 GAR 8086  
 LAWSONS AFRICA H656 TE MANIA AFRICA A217  
 LAWSONS TANK D1029

Mid December 2021 Trans Tasman Angus Cattle Evaluation									
EBVs	Calving Ease				Growth and Maternal				
	DIR	DTRS	GL	BWT	200	400	600	MCW	MILK
Acc	7.3	5.2	-2.1	3.0	44	83	104	91	16
	56	48	85	74	69	70	67	61	57
EBVs	Fertility				Carcase				
	SS	DC	CWT	RIB	RUMP	EMA	RBV	IMF	
Acc	4.1	-6.5	53	-1.8	-1.1	6.5	1.0	3.3	
	62	42	59	61	61	60	59	58	
	<b>\$GN</b>	<b>276</b>	<b>\$D</b>	<b>210</b>	<b>\$A</b>	<b>177</b>	<b>\$GS</b>	<b>198</b>	



Top 25% of the breed for Domestic Index and top 30% for Heavy Grain Index.



## ALLOURA GET CRACKING G10

G10 progeny are exceptionally stout, sound moderate frame size. Perfect for production of high quality beef and efficient cows. Get Cracking is one of the elite proven carcass sires and a graduate of the Angus Sire Benchmarking Program (ASBP). Unmatched combination of high IMF (+5.1) and massive EMA (+14.4 EMA), Get Cracking is one of the highest marbling bulls in the Angus breed. G10 had 21 steers in Cohort 4 that went through the ASBP long-fed program at Rangers Valley, his steers were ranked 2nd for MSA Marbling (average MSA marbling score of 571) and 4th ranked for EMA at 85.8 sq cm EMA. G10's real legacy will be his daughters, they are tough, fertile, wide-topped with capacity and a fantastic foundation to breed elite well balanced performance genetics.

▽ 75		LAWSONS GET CRACKING R345				AI				
<b>Birth Date:</b> 30/5/20		<b>AM:</b> AMFU		<b>NH:</b> NHFU		<b>CA:</b> CAFU		<b>DD:</b> DDFU		
<b>Society ID:</b> VLYR345		<b>ASA:</b> APR		<b>Johnes:</b> JBAS-8		<b>Pen:</b> 6				
<b>Sire:</b> ALLOURA GET CRACKING G10		TE MANIA BERKLEY B1		TE MANIA YORKSHIRE Y437		TE MANIA LOWAN Z53		CA FUTURE DIRECTION 5321		
ALLOURA JEDDA Z15				ALLOURA JEDDA X07						
<b>Dam:</b> LAWSONS SUNRISE P859		GAR SUNRISE		MCC DAYBREAK		GAR OBJECTIVE R227		AYRVALE BARTEL E7		
LAWSONS BARTEL E7 K1006				LAWSONS NOVAK H627						
Mid December 2021 Trans Tasman Angus Cattle Evaluation										
<b>Calving Ease</b> ✓					<b>Growth and Maternal</b>					
		DIR	DTRS	GL	BWT	200	400	600	MCW	MILK
<b>EBVs</b>		<b>6.7</b>	<b>7.3</b>	<b>-2.5</b>	<b>2.8</b>	<b>52</b>	<b>95</b>	<b>112</b>	<b>89</b>	<b>19</b>
<b>Acc</b>		59	50	85	74	69	70	67	64	60
<b>Fertility</b>					<b>Carcass</b>					
		SS	DC	CWT	RIB	RUMP	EMA	RBV	IMF	
<b>EBVs</b>		<b>0.4</b>	<b>-7.8</b>	<b>67</b>	<b>0.3</b>	<b>-0.3</b>	<b>10.0</b>	<b>-0.4</b>	<b>4.4</b>	
<b>Acc</b>		61	43	62	63	62	61	60	60	
		<b>\$GN</b>	<b>368</b>	<b>\$D</b>	<b>265</b>	<b>\$A</b>	<b>220</b>	<b>\$GS</b>	<b>252</b>	



Top 3% of the breed for Domestic Index, top 2% for Heavy Grain Index and IMF. One of the many elite >10 EMA bulls, top 6% of the breed. Alloura Get Cracking G10 has played an important role in our breeding program, his legacy will be his moderate, functional low maintenance daughters that are deep bodied with capacity and loaded with carcass potential to help take us to the next level of maternal efficiency and end-product value.

**76 LAWSONS GET CRACKING R372 AI**

**Birth Date:** 2/6/20 **AM:** AMFU **NH:** NHFU **CA:** CAFU **DD:** DDF  
**Society ID:** VLYR372 **ASA:** HBR **Johnes:** JBAS-8 **Pen:** 6  
**Sire:** TE MANIA BERKLEY B1  
**ALLOURA GET CRACKING G10**  
 ALLOURA JEDDA Z15  
 TE MANIA YORKSHIRE Y437  
 TE MANIA LOWAN Z53  
 CA FUTURE DIRECTION 5321  
 ALLOURA JEDDA X07  
**Dam:** GAR MOMENTUM  
**LAWSONS MOMENTUM P329**  
 LAWSONS SUNRISE M682  
 GAR PROGRESS  
 GAR BIG EYE 1770  
 GAR SUNRISE  
 LAWSONS BARTEL E7 K513

Mid December 2021 Trans Tasman Angus Cattle Evaluation									
EBVs	Calving Ease				Growth and Maternal				
	DIR	DTRS	GL	BWT	200	400	600	MCW	MILK
Acc	1.0	2.5	-3.7	4.8	54	94	117	102	17
	60	51	85	74	69	70	67	64	60
EBVs	Fertility				Carcase				
	SS	DC	CWT	RIB	RUMP	EMA	RBV	IMF	
Acc	0.4	-4.9	70	-0.6	-1.8	13.3	0.8	4.3	
	61	43	62	64	62	62	61	60	
	<b>\$GN</b>	<b>338</b>	<b>\$D</b>	<b>240</b>	<b>\$A</b>	<b>193</b>	<b>\$GS</b>	<b>226</b>	

One of the highest EMA bulls at +13.3, top 1% of the breed. R372 ranks in the top 13% of the breed for Domestic Index, top 4% for Heavy Grain Index and IMF.



**77 LAWSONS GET CRACKING R392 AI**

**Birth Date:** 8/6/20 **AM:** AMFU **NH:** NHFU **CA:** CAFU **DD:** DDFU  
**Society ID:** VLYR392 **ASA:** HBR **Johnes:** JBAS-8 **Pen:** 6  
**Sire:** TE MANIA BERKLEY B1  
**ALLOURA GET CRACKING G10**  
 ALLOURA JEDDA Z15  
 TE MANIA YORKSHIRE Y437  
 TE MANIA LOWAN Z53  
 CA FUTURE DIRECTION 5321  
 ALLOURA JEDDA X07  
**Dam:** HPCA YADI 63  
**LAWSONS YADI P1131**  
 LAWSONS SUNRISE M919  
 GAR NEW DESIGN 5050  
 HPCA PROGRESS 121  
 GAR SUNRISE  
 LAWSONS BARTEL E7 J619

Mid December 2021 Trans Tasman Angus Cattle Evaluation									
EBVs	Calving Ease ✓				Growth and Maternal				
	DIR	DTRS	GL	BWT	200	400	600	MCW	MILK
Acc	3.4	4.5	0.8	3.7	50	88	106	92	19
	59	50	85	74	69	69	67	63	60
EBVs	Fertility				Carcase				
	SS	DC	CWT	RIB	RUMP	EMA	RBV	IMF	
Acc	0.2	-6.9	65	-0.5	-1.8	12.0	0.4	3.9	
	61	42	61	63	62	61	60	60	
	<b>\$GN</b>	<b>323</b>	<b>\$D</b>	<b>234</b>	<b>\$A</b>	<b>194</b>	<b>\$GS</b>	<b>218</b>	

Top 12% of the breed for Domestic Index, top 8% for Heavy Grain Index, top 2% for EMA and top 5% for IMF.



**78 LAWSONS GET CRACKING R480 AI**

**Birth Date:** 1/6/20 **AM:** AMF **NH:** NHFU **CA:** CAFU **DD:** DDFU  
**Society ID:** VLYR480 **ASA:** HBR **Johnes:** JBAS-8 **Pen:** 6  
**Sire:** TE MANIA BERKLEY B1  
**ALLOURA GET CRACKING G10**  
 ALLOURA JEDDA Z15  
 TE MANIA YORKSHIRE Y437  
 TE MANIA LOWAN Z53  
 CA FUTURE DIRECTION 5321  
 ALLOURA JEDDA X07  
**Dam:** LAWSONS LINKEDIN L483  
**LAWSONS LINKEDIN P1325**  
 LAWSONS ANTICIPATION K347  
 PARINGA JUDD J5  
 LAWSONS BARTEL E7 H221  
 GAR ANTICIPATION 7261  
 LAWSONS TANK F43

Mid December 2021 Trans Tasman Angus Cattle Evaluation									
EBVs	Calving Ease ✓				Growth and Maternal				
	DIR	DTRS	GL	BWT	200	400	600	MCW	MILK
Acc	7.1	3.6	-2.0	3.0	50	89	111	101	18
	58	50	85	73	69	70	67	64	60
EBVs	Fertility				Carcase				
	SS	DC	CWT	RIB	RUMP	EMA	RBV	IMF	
Acc	1.1	-6.6	68	0.9	0.4	12.6	0.2	3.8	
	61	43	62	64	62	61	61	61	
	<b>\$GN</b>	<b>326</b>	<b>\$D</b>	<b>239</b>	<b>\$A</b>	<b>194</b>	<b>\$GS</b>	<b>226</b>	

Massive EMA at +12.6, top 1% of the breed plus top 12% of the breed for Domestic Index, top 8% for Heavy Grain Index and top 5% for IMF.





## LAWSONS MOMENTOUS M518

Momentous is an exceptional son of Momentum, outstanding individual that excels in every part of the supply chain. Momentous has been widely used by Lawsons Angus and a popular sire at Genetics Australia. Super sound and exceptional temperament and out of one of our elite donor dams.

▽ 79		LAWSONS MOMENTOUS R318				AI				
<b>Birth Date:</b> 25/5/20		<b>AM:</b> AMFU		<b>NH:</b> NHFU		<b>CA:</b> CAFU		<b>DD:</b> DD3%		
<b>Society ID:</b> VLYR318		<b>ASA:</b> APR		<b>Johnes:</b> JBAS-8		<b>Pen:</b> 7				
<b>Sire:</b> LAWSONS MOMENTOUS M518		GAR MOMENTUM		GAR PROGRESS		GAR BIG EYE 1770				
LAWSONS AFRICA H229		LAWSONS AFRICA H229		LAWSONS ROCKND AMBUSH E1103		TE MANIA AFRICA A217				
<b>Dam:</b> LAWSONS LINKEDIN P732		LAWSONS LINKEDIN L483		LAWSONS BARTEL E7 H221		PARINGA JUDD J5				
LAWSONS RIGHT DIRECTION D662		LAWSONS RIGHT DIRECTION D662		LAWSONS ROCKY W129 A723		GAR RIGHT DIRECTION				
Mid December 2021 Trans Tasman Angus Cattle Evaluation										
<b>Calving Ease</b> ✓				<b>Growth and Maternal</b>						
		DIR	DTRS	GL	BWT	200	400	600	MCW	MILK
EBVs		2.8	-4.5	-5.2	4.2	51	93	121	94	25
Acc		60	50	85	74	69	70	67	62	58
<b>Fertility</b>				<b>Carcase</b>						
		SS	DC	CWT	RIB	RUMP	EMA	RBV	IMF	
EBVs		2.5	-3.0	71	-1.4	-1.1	11.6	1.2	3.3	
Acc		61	37	60	62	61	61	58	59	
		<b>\$GN</b>	<b>308</b>	<b>\$D</b>	<b>224</b>	<b>\$A</b>	<b>176</b>	<b>\$GS</b>	<b>211</b>	



A stunning Momentous son here out of a two year old LinkedIn daughter. R318 ranks in the top 25% of the breed for Domestic Index, top 12% for Heavy Grain Index, top 2% for EMA. The impact of Momentous across the breed cannot be overstated, his sons have been topping sales across Australia and his daughters have been breaking seedstock and commercial records. Our two and three year old Momentous daughters are as good as Angus cows come and we have seen lots. Momentous is the only sire in the Angus breed >5 IMF, >12 EMA and >110 600D, he was the highest MSA Marble Score sire-group with his 10 steer progeny in Cohort 9 of the Angus Sire Benchmarking Program (ASBP) and our own carcase trials have seen many >7 marble score carcasses on the rail with only around 120 days on feed.

**▽ 80 LAWSONS MOMENTOUS R344 AI**

**Birth Date:** 30/5/20 **AM:** AMFU **NH:** NHFU **CA:** CAFU **DD:** DD2%  
**Society ID:** VLYR344 **ASA:** HBR **Johnes:** JBAS-8 **Pen:** 7  
**Sire:** LAWSONS MOMENTOUS M518  
 GAR MOMENTUM  
 LAWSONS AFRICA H229  
**Dam:** LAWSONS SUNRISE P796  
 GAR SUNRISE  
 LAWSONS GOODTHING K469

Mid December 2021 Trans Tasman Angus Cattle Evaluation									
EBVs Acc	Calving Ease ✓				Growth and Maternal				
	DIR	DTRS	GL	BWT	200	400	600	MCW	MILK
	<b>6.5</b>	<b>1.9</b>	<b>-5.4</b>	<b>1.0</b>	<b>46</b>	<b>86</b>	<b>103</b>	<b>68</b>	<b>25</b>
	60	49	85	74	69	70	67	62	58
EBVs Acc	Fertility				Carcase				
	SS	DC	CWT	RIB	RUMP	EMA	RBV	IMF	
	<b>1.1</b>	<b>-3.7</b>	<b>60</b>	<b>-0.8</b>	<b>-1.1</b>	<b>9.8</b>	<b>0.2</b>	<b>4.4</b>	
	61	36	60	62	61	60	58	58	
	<b>\$GN</b>	<b>354</b>	<b>\$D</b>	<b>248</b>	<b>\$A</b>	<b>196</b>	<b>\$GS</b>	<b>236</b>	

Please note, very moderate MCW and still over 100 on 600D, R344 ranks in the top 10% of the breed for Domestic Index and EMA, top 3% for Heavy Grain Index and IMF.



**▽ 81 LAWSONS MOMENTOUS R441 AI**

**Birth Date:** 23/6/20 **AM:** AMC **NH:** NHFU **CA:** CAFU **DD:** DDFU  
**Society ID:** VLYR441 **ASA:** HBR **Johnes:** JBAS-8 **Pen:** 7  
**Sire:** LAWSONS MOMENTOUS M518  
 GAR MOMENTUM  
 LAWSONS AFRICA H229  
**Dam:** LAWSONS SUNRISE P835  
 GAR SUNRISE  
 LAWSONS GOODTHING K730

Mid December 2021 Trans Tasman Angus Cattle Evaluation									
EBVs Acc	Calving Ease ✓				Growth and Maternal				
	DIR	DTRS	GL	BWT	200	400	600	MCW	MILK
	<b>1.2</b>	<b>-1.6</b>	<b>-3.5</b>	<b>3.7</b>	<b>51</b>	<b>90</b>	<b>111</b>	<b>84</b>	<b>23</b>
	60	50	85	73	69	70	67	62	58
EBVs Acc	Fertility				Carcase				
	SS	DC	CWT	RIB	RUMP	EMA	RBV	IMF	
	<b>1.3</b>	<b>-4.1</b>	<b>63</b>	<b>-1.3</b>	<b>-1.4</b>	<b>10.1</b>	<b>0.8</b>	<b>4.0</b>	
	61	36	60	62	61	60	58	59	
	<b>\$GN</b>	<b>335</b>	<b>\$D</b>	<b>237</b>	<b>\$A</b>	<b>189</b>	<b>\$GS</b>	<b>223</b>	

Please note AMC status, so more suitable for crossbreeding. Top 13% of the breed for Domestic Index, top 5% for Heavy Grain Index and IMF plus top 6% for EMA.



**▽ 82 LAWSONS MOMENTOUS R448 AI**

**Birth Date:** 24/6/20 **AM:** AMFU **NH:** NHFU **CA:** CAFU **DD:** DDFU  
**Society ID:** VLYR448 **ASA:** HBR **Johnes:** JBAS-8 **Pen:** 7  
**Sire:** LAWSONS MOMENTOUS M518  
 GAR MOMENTUM  
 LAWSONS AFRICA H229  
**Dam:** LAWSONS PROPHECY P367  
 GAR PROPHECY  
 LAWSONS SURE FIRE L575

Mid December 2021 Trans Tasman Angus Cattle Evaluation									
EBVs Acc	Calving Ease ✓				Growth and Maternal				
	DIR	DTRS	GL	BWT	200	400	600	MCW	MILK
	<b>1.4</b>	<b>-0.5</b>	<b>-3.4</b>	<b>3.4</b>	<b>56</b>	<b>102</b>	<b>122</b>	<b>91</b>	<b>25</b>
	61	51	85	74	69	70	68	62	59
EBVs Acc	Fertility				Carcase				
	SS	DC	CWT	RIB	RUMP	EMA	RBV	IMF	
	<b>2.4</b>	<b>-4.4</b>	<b>69</b>	<b>-0.7</b>	<b>-0.6</b>	<b>10.4</b>	<b>0.0</b>	<b>4.9</b>	
	62	38	61	63	62	61	60	60	
	<b>\$GN</b>	<b>383</b>	<b>\$D</b>	<b>262</b>	<b>\$A</b>	<b>208</b>	<b>\$GS</b>	<b>250</b>	

Retaining semen marketing rights and 50% revenue sharing interest.

Equal highest marbling (IMF) bull in the Sale, not surprisingly R448 is a Momentous son. Momentous is the only sire in the Angus breed >5 IMF, >12 EMA and >110 on 600D so really is in a class of his own. R448 ranks in the top 1% of the breed for Heavy Grain Index and marbling (IMF), top 4% of the breed for Domestic Index, top 5% for EMA, top 10% for 400D Growth.



**83 LAWSONS MOMENTOUS R455 AI**

**Birth Date:** 25/6/20 **AM:** AMFU **NH:** NHFU **CA:** CAFU **DD:** DDFU  
**Society ID:** VLYR455 **ASA:** HBR **Johnes:** JBAS-8 **Pen:** 7  
**Sire:** LAWSONS MOMENTOUS M518  
 GAR MOMENTUM  
 LAWSONS AFRICA H229  
**Dam:** LAWSONS PROPHET P319  
 GAR PROPHET  
 LAWSONS INCREDIBLE M759

GAR PROGRESS  
 GAR BIG EYE 1770  
 TE MANIA AFRICA A217  
 LAWSONS ROCKND AMBUSH E1103  
 C R A BEXTOR 872 5205 608  
 GAR OBJECTIVE 1885  
 LAWSONS INCREDIBLE H803  
 LAWSONS NOVAK K799

Mid December 2021 Trans Tasman Angus Cattle Evaluation

		Calving Ease ✓			Growth and Maternal					
		DIR	DTRS	GL	BWT	200	400	600	MCW	MILK
EBVs		<b>1.7</b>	<b>0.0</b>	<b>-4.3</b>	<b>4.0</b>	<b>59</b>	<b>101</b>	<b>127</b>	<b>91</b>	<b>28</b>
	Acc	61	52	85	73	69	70	67	62	58
		Fertility			Carcass					
		SS	DC	CWT	RIB	RUMP	EMA	RBV	IMF	
EBVs		<b>2.1</b>	<b>-5.0</b>	<b>70</b>	<b>-1.2</b>	<b>-1.3</b>	<b>10.0</b>	<b>0.3</b>	<b>4.4</b>	
	Acc	61	40	61	63	62	61	59	59	
		<b>\$GN</b>	<b>388</b>	<b>\$D</b>	<b>270</b>	<b>\$A</b>	<b>210</b>	<b>\$GS</b>	<b>257</b>	

Retaining semen marketing rights and 50% revenue sharing interest.

#10 ranked bull in the Sale for Heavy Grain Index, top 1% of the breed and top 4% of the breed for Domestic Index, top 6% for EMA, top 15% for 400D Growth.



**84 LAWSONS MOMENTOUS R465 AI**

**Birth Date:** 27/6/20 **AM:** AMFU **NH:** NHF **CA:** CAFU **DD:** DD4%  
**Society ID:** VLYR465 **ASA:** APR **Johnes:** JBAS-8 **Pen:** 7  
**Sire:** LAWSONS MOMENTOUS M518  
 GAR MOMENTUM  
 LAWSONS AFRICA H229  
**Dam:** LAWSONS PROPHET P1315  
 GAR PROPHET  
 LAWSONS BARTEL E7 K1106

GAR PROGRESS  
 GAR BIG EYE 1770  
 TE MANIA AFRICA A217  
 LAWSONS ROCKND AMBUSH E1103  
 C R A BEXTOR 872 5205 608  
 GAR OBJECTIVE 1885  
 AYRVALE BARTEL E7  
 LAWSONS C511 H745

Mid December 2021 Trans Tasman Angus Cattle Evaluation

		Calving Ease ✓			Growth and Maternal					
		DIR	DTRS	GL	BWT	200	400	600	MCW	MILK
EBVs		<b>7.1</b>	<b>4.1</b>	<b>-2.9</b>	<b>0.6</b>	<b>47</b>	<b>87</b>	<b>100</b>	<b>56</b>	<b>29</b>
	Acc	61	52	85	74	69	70	67	62	58
		Fertility			Carcass					
		SS	DC	CWT	RIB	RUMP	EMA	RBV	IMF	
EBVs		<b>1.8</b>	<b>-6.1</b>	<b>56</b>	<b>0.1</b>	<b>0.2</b>	<b>8.8</b>	<b>-0.5</b>	<b>4.6</b>	
	Acc	61	40	61	63	62	61	59	60	
		<b>\$GN</b>	<b>383</b>	<b>\$D</b>	<b>269</b>	<b>\$A</b>	<b>216</b>	<b>\$GS</b>	<b>257</b>	

Lowest Mature Cow Weight (MCW) in the Sale and still +100 on 600D Growth so a good one to moderate cow size if you want to pull some of the larger animals back into a more sensible, efficient maturity pattern. R465 ranks in the top 1% of the breed for Heavy Grain Index and IMF plus top 3% of the breed for Domestic Index.



**85 LAWSONS MOMENTOUS R507 AI**

**Birth Date:** 14/6/20 **AM:** AM3% **NH:** NH3% **CA:** CA3% **DD:** DD3%  
**Society ID:** VLYR507 **ASA:** APR **Johnes:** JBAS-8 **Pen:** 7  
**Sire:** LAWSONS MOMENTOUS M518  
 GAR MOMENTUM  
 LAWSONS AFRICA H229  
**Dam:** LAWSONS SURE FIRE N714  
 GAR SURE FIRE

GAR PROGRESS  
 GAR BIG EYE 1770  
 TE MANIA AFRICA A217  
 LAWSONS ROCKND AMBUSH E1103  
 CONNEALY IN SURE 8524  
 CHAIR ROCK 5050 GAR 8086  
 GAR SURE FIRE  
 LAWSONS PROGRESS H623

Mid December 2021 Trans Tasman Angus Cattle Evaluation

		Calving Ease ✓			Growth and Maternal					
		DIR	DTRS	GL	BWT	200	400	600	MCW	MILK
EBVs		<b>7.3</b>	<b>3.1</b>	<b>-6.8</b>	<b>0.9</b>	<b>40</b>	<b>76</b>	<b>87</b>	<b>60</b>	<b>23</b>
	Acc	58	48	84	73	67	68	66	60	56
		Fertility			Carcass					
		SS	DC	CWT	RIB	RUMP	EMA	RBV	IMF	
EBVs		<b>2.4</b>	<b>-2.8</b>	<b>52</b>	<b>-0.5</b>	<b>0.2</b>	<b>10.5</b>	<b>0.9</b>	<b>3.5</b>	
	Acc	60	36	59	60	60	59	57	57	
		<b>\$GN</b>	<b>302</b>	<b>\$D</b>	<b>220</b>	<b>\$A</b>	<b>182</b>	<b>\$GS</b>	<b>207</b>	

Please note, very moderate MCW of +60. R507 ranks in the top 20% of the breed for Domestic Index, top 15% for Heavy Grain Index, top 5% for EMA and top 10% for IMF.





**▽ 86 LAWSONS MOMENTOUS R523 AI**

**Birth Date:** 16/6/20 **AM:** AMFU **NH:** NHFU **CA:** CAFU **DD:** DD1%  
**Society ID:** VLYR523 **ASA:** HBR **Johnes:** JBAS-8 **Pen:** 7  
**Sire:** GAR MOMENTUM  
**LAWSONS MOMENTOUS M518**  
 LAWSONS AFRICA H229  
**Dam:** VAR INDEX  
**LAWSONS INDEX N360**  
 LAWSONS ANTICIPATION K540

Mid December 2021 Trans Tasman Angus Cattle Evaluation									
EBVs Acc	Calving Ease ✓				Growth and Maternal				
	DIR	DTRS	GL	BWT	200	400	600	MCW	MILK
	<b>3.5</b>	<b>0.3</b>	<b>-7.1</b>	<b>3.9</b>	<b>55</b>	<b>101</b>	<b>123</b>	<b>101</b>	<b>22</b>
	60	50	85	74	69	70	67	62	58
EBVs Acc	Fertility				Carcase				
	SS	DC	CWT	RIB	RUMP	EMA	RBV	IMF	
	<b>1.6</b>	<b>-3.1</b>	<b>70</b>	<b>-1.0</b>	<b>-1.4</b>	<b>14.4</b>	<b>1.5</b>	<b>3.8</b>	
	62	37	61	62	61	61	59	59	
	<b>\$GN</b>	<b>346</b>	<b>\$D</b>	<b>249</b>	<b>\$A</b>	<b>206</b>	<b>\$GS</b>	<b>236</b>	

Interesting pedigree with Momentous and Index combining well here, R523 is the #3 ranked bull in the Sale for EMA, top 1% of the breed plus top 5% of the breed for Domestic Index and IMF, top 4% for Heavy Grain Index and top 15% for 400D Growth. Another cracking heavy hitter that tipped over 750kg in early December off grass.



**▽ 87 LAWSONS MOMENTOUS R554 AI**

**Birth Date:** 20/6/20 **AM:** AMFU **NH:** NHFU **CA:** CAFU **DD:** DDF  
**Society ID:** VLYR554 **ASA:** APR **Johnes:** JBAS-8 **Pen:** 7  
**Sire:** GAR MOMENTUM  
**LAWSONS MOMENTOUS M518**  
 LAWSONS AFRICA H229  
**Dam:** AYRVALE BARTEL E7  
**LAWSONS BARTEL E7 N64**  
 LAWSONS AMBASSADOR J370

Mid December 2021 Trans Tasman Angus Cattle Evaluation									
EBVs Acc	Calving Ease ✓				Growth and Maternal				
	DIR	DTRS	GL	BWT	200	400	600	MCW	MILK
	<b>4.1</b>	<b>1.2</b>	<b>-3.2</b>	<b>2.8</b>	<b>51</b>	<b>90</b>	<b>110</b>	<b>79</b>	<b>27</b>
	61	52	85	73	69	69	67	62	58
EBVs Acc	Fertility				Carcase				
	SS	DC	CWT	RIB	RUMP	EMA	RBV	IMF	
	<b>2.2</b>	<b>-5.4</b>	<b>65</b>	<b>-0.9</b>	<b>-0.3</b>	<b>8.8</b>	<b>-0.1</b>	<b>4.4</b>	
	62	40	61	63	62	61	59	59	
	<b>\$GN</b>	<b>358</b>	<b>\$D</b>	<b>250</b>	<b>\$A</b>	<b>197</b>	<b>\$GS</b>	<b>238</b>	



R554 ranks in the top 10% of the breed for Domestic Index, top 3% for Heavy Grain Index and IMF. Massive marbling potential in these Momentous sons along with his exceptional temperament and structure. It is also worth noting R554 is well below average on MCW. The economic importance and the relationship between MCW, feed intake, feed costs, methane emissions and what we call "bounce-back" or fertility cannot be over emphasised. We have bred over 500 Momentous daughters in our herd and can't say enough good things about them!

**▽ 88 LAWSONS MOMENTOUS R587 AI**

**Birth Date:** 22/6/20 **AM:** AMFU **NH:** NHFU **CA:** CAFU **DD:** DD4%  
**Society ID:** VLYR587 **ASA:** HBR **Johnes:** JBAS-8 **Pen:** 7  
**Sire:** GAR MOMENTUM  
**LAWSONS MOMENTOUS M518**  
 LAWSONS AFRICA H229  
**Dam:** GAR PROPHECY  
**LAWSONS PROPHECY N393**  
 LAWSONS BARTEL E7 K523

Mid December 2021 Trans Tasman Angus Cattle Evaluation									
EBVs Acc	Calving Ease				Growth and Maternal				
	DIR	DTRS	GL	BWT	200	400	600	MCW	MILK
	<b>-0.3</b>	<b>-1.0</b>	<b>-3.5</b>	<b>5.2</b>	<b>57</b>	<b>106</b>	<b>132</b>	<b>104</b>	<b>25</b>
	61	52	85	74	69	70	68	63	59
EBVs Acc	Fertility				Carcase				
	SS	DC	CWT	RIB	RUMP	EMA	RBV	IMF	
	<b>2.3</b>	<b>-4.7</b>	<b>74</b>	<b>-1.4</b>	<b>-1.1</b>	<b>10.1</b>	<b>0.4</b>	<b>4.1</b>	
	62	38	61	64	62	62	60	60	
	<b>\$GN</b>	<b>345</b>	<b>\$D</b>	<b>245</b>	<b>\$A</b>	<b>198</b>	<b>\$GS</b>	<b>232</b>	



Top 5% of the breed for Domestic Index, top 4% for Heavy Grain Index and IMF, top 6% for EMA along with top 10% for 400D Growth makes R315 pretty unique in terms of where he sits relative to all other Angus calves across Australia in 2020.



## GAR MOMENTUM

Momentum is now regarded as one of the breeds elite calving ease, high carcass merit sires, progeny are stout, moderate frames with exceptionally high EMA and marbling. Sires moderate fertile, easy calving daughters that set the bar for cow efficiency and elite carcass genetics.

<b>▽ 89</b>	<b>LAWSONS MOMENTUM R315</b>		<b>AI</b>						
<b>Birth Date:</b> 24/5/20	<b>AM:</b> AMFU	<b>NH:</b> NHFU	<b>CA:</b> CAFU <b>DD:</b> DDFU						
<b>Society ID:</b> VLYR315	<b>ASA:</b> APR	<b>Johnes:</b> JBAS-8	<b>Pen:</b> 8						
<b>Sire:</b> GAR MOMENTUM	GAR PROGRESS GAR BIG EYE 1770	GAR PREDESTINED GAR OBJECTIVE 2345 ALC BIG EYE D09N GAR OBJECTIVE 3387							
<b>Dam:</b> LAWSONS PROPHET P1299	GAR PROPHET LAWSONS BARTEL E7 K897	C R A BEXTOR 872 5205 608 GAR OBJECTIVE 1885 AYRVALE BARTEL E7 LAWSONS TANK B1155 G700							
Mid December 2021 Trans Tasman Angus Cattle Evaluation									
<b>Calving Ease</b> ✓		<b>Growth and Maternal</b>							
	DIR	DTRS	GL	BWT	200	400	600	MCW	MILK
EBVs	<b>5.9</b>	<b>4.7</b>	<b>-6.5</b>	<b>1.9</b>	<b>46</b>	<b>78</b>	<b>97</b>	<b>73</b>	<b>21</b>
Acc	61	55	85	74	69	70	67	65	62
<b>Fertility</b>		<b>Carcass</b>							
	SS	DC	CWT	RIB	RUMP	EMA	RBV	IMF	
EBVs	<b>0.2</b>	<b>-2.9</b>	<b>56</b>	<b>-0.6</b>	<b>-1.2</b>	<b>8.6</b>	<b>0.5</b>	<b>4.0</b>	
Acc	62	46	62	64	63	63	62	61	
	<b>\$GN</b>	<b>331</b>	<b>\$D</b>	<b>232</b>	<b>\$A</b>	<b>180</b>	<b>\$GS</b>	<b>217</b>	



Very moderate MCW in this Momentum son, R315 ranks in the top 20% of the breed for Domestic Index, top 5% for Heavy Grain Index and IMF.

**▽ 90 LAWSONS MOMENTUM R328 AI**

**Birth Date:** 27/5/20 **AM:** AM1% **NH:** NH1% **CA:** CAFU **DD:** DD8%  
**Society ID:** VLYR328 **ASA:** HBR **Johnes:** JBAS-8 **Pen:** 8  
**Sire:** GAR PROGRESS GAR PREDESTINED  
**GAR MOMENTUM** GAR OBJECTIVE 2345  
 GAR BIG EYE 1770 ALC BIG EYE D09N  
 GAR OBJECTIVE 3387  
**Dam:** LAWSONS LINKEDIN L483 PARINGA JUDD J5  
**LAWSONS LINKEDIN P1266** LAWSONS BARTEL E7 H221  
 LAWSONS ANTICIPATION K533 GAR ANTICIPATION 7261  
 LAWSONS GAR PREDESTINED D1173

Mid December 2021 Trans Tasman Angus Cattle Evaluation									
Calving Ease ✓					Growth and Maternal				
	DIR	DTRS	GL	BWT	200	400	600	MCW	MILK
EBVs	<b>3.8</b>	<b>0.0</b>	<b>-4.4</b>	<b>3.1</b>	<b>50</b>	<b>87</b>	<b>113</b>	<b>95</b>	<b>21</b>
Acc	61	53	85	74	69	70	68	65	63
Fertility				Carcase					
	SS	DC	CWT	RIB	RUMP	EMA	RBY	IMF	
EBVs	<b>1.2</b>	<b>-0.9</b>	<b>68</b>	<b>-0.9</b>	<b>-1.1</b>	<b>11.6</b>	<b>1.3</b>	<b>3.8</b>	
Acc	62	43	63	63	63	62	61	61	
	<b>\$GN</b>	<b>319</b>	<b>\$D</b>	<b>224</b>	<b>\$A</b>	<b>172</b>	<b>\$GS</b>	<b>212</b>	

Top 30% of the breed for Domestic Index, top 8% for Heavy Grain Index, top 2% for EMA and top 5% for IMF.



**▽ 91 LAWSONS MOMENTUM R336 AI**

**Birth Date:** 29/5/20 **AM:** AMFU **NH:** NHFU **CA:** CAFU **DD:** DDFU  
**Society ID:** VLYR336 **ASA:** HBR **Johnes:** JBAS-8 **Pen:** 8  
**Sire:** GAR PROGRESS GAR PREDESTINED  
**GAR MOMENTUM** GAR OBJECTIVE 2345  
 GAR BIG EYE 1770 ALC BIG EYE D09N  
 GAR OBJECTIVE 3387  
**Dam:** GAR SUNRISE MCC DAYBREAK  
**LAWSONS SUNRISE P844** GAR OBJECTIVE R227  
 LAWSONS GOODTHING K806 DUNOON GOODTHING G167  
 LAWSONS INVINCIBLE G623

Mid December 2021 Trans Tasman Angus Cattle Evaluation									
Calving Ease ✓					Growth and Maternal				
	DIR	DTRS	GL	BWT	200	400	600	MCW	MILK
EBVs	<b>1.3</b>	<b>-0.1</b>	<b>-3.4</b>	<b>3.6</b>	<b>51</b>	<b>89</b>	<b>113</b>	<b>86</b>	<b>17</b>
Acc	61	53	85	74	69	70	68	65	63
Fertility				Carcase					
	SS	DC	CWT	RIB	RUMP	EMA	RBY	IMF	
EBVs	<b>0.0</b>	<b>-1.0</b>	<b>69</b>	<b>-1.6</b>	<b>-2.8</b>	<b>13.2</b>	<b>1.5</b>	<b>4.2</b>	
Acc	62	43	62	63	63	62	61	61	
	<b>\$GN</b>	<b>336</b>	<b>\$D</b>	<b>235</b>	<b>\$A</b>	<b>183</b>	<b>\$GS</b>	<b>222</b>	

Big EMA on this Momentum son, top 1% of the breed and massive marbling to go with it. R336 ranks in the top 15% of the breed for Domestic Index, top 4% for Heavy Grain Index and IMF.



**▽ 92 LAWSONS MOMENTUM R367 AI**

**Birth Date:** 1/6/20 **AM:** AMFU **NH:** NHFU **CA:** CAFU **DD:** DD1%  
**Society ID:** VLYR367 **ASA:** HBR **Johnes:** JBAS-8 **Pen:** 8  
**Sire:** GAR PROGRESS GAR PREDESTINED  
**GAR MOMENTUM** GAR OBJECTIVE 2345  
 GAR BIG EYE 1770 ALC BIG EYE D09N  
 GAR OBJECTIVE 3387  
**Dam:** PARINGA JUDD J5 TUWHARETOA REGENT D145  
**LAWSONS JUDD P1034** STRATHEWEN BERKLEY WILPENA F30  
 LAWSONS PROPHET M529 GAR PROPHET  
 LAWSONS BARTEL E7 K717

Mid December 2021 Trans Tasman Angus Cattle Evaluation									
Calving Ease ✓					Growth and Maternal				
	DIR	DTRS	GL	BWT	200	400	600	MCW	MILK
EBVs	<b>4.3</b>	<b>2.2</b>	<b>-4.7</b>	<b>3.0</b>	<b>51</b>	<b>88</b>	<b>114</b>	<b>94</b>	<b>22</b>
Acc	61	54	85	74	69	70	67	65	62
Fertility				Carcase					
	SS	DC	CWT	RIB	RUMP	EMA	RBY	IMF	
EBVs	<b>0.5</b>	<b>-2.1</b>	<b>70</b>	<b>-0.8</b>	<b>-1.6</b>	<b>10.4</b>	<b>0.7</b>	<b>4.2</b>	
Acc	62	45	62	63	63	63	62	61	
	<b>\$GN</b>	<b>336</b>	<b>\$D</b>	<b>233</b>	<b>\$A</b>	<b>177</b>	<b>\$GS</b>	<b>219</b>	



Top 25% of the breed for Domestic Index, top 4% for Heavy Grain Index and IMF plus top 5% for EMA. These boys really are in a league of their own in terms of multi-trait excellence, high performance in a sensible maturity pattern, maternal horsepower and their ability to achieve much higher MSA Indexes.

**▽ 93 LAWSONS MOMENTUM R375 AI**

**Birth Date:** 2/6/20 **AM:** AMFU **NH:** NHFU **CA:** CAFU **DD:** DD8%  
**Society ID:** VLYR375 **ASA:** HBR **Johnes:** JBAS-8 **Pen:** 8  
**Sire:** GAR PROGRESS GAR PREDESTINED  
 GAR MOMENTUM GAR OBJECTIVE 2345  
 GAR BIG EYE 1770 ALC BIG EYE D09N  
 GAR OBJECTIVE 3387  
**Dam:** LAWSONS LINKEDIN L483 PARINGA JUDD J5  
 LAWSONS LINKEDIN P805 LAWSONS BARTEL E7 H221  
 LAWSONS BARTEL E7 K498 LAWSONS NEW DESIGN 1407 D16

Mid December 2021 Trans Tasman Angus Cattle Evaluation

	Calving Ease ✓			Growth and Maternal					
	DIR	DTRS	GL	BWT	200	400	600	MCW	MILK
EBVs	4.5	-0.1	-3.4	3.2	50	91	116	94	24
Acc	61	54	85	74	69	70	68	65	63
	Fertility			Carcase					
	SS	DC	CWT	RIB	RUMP	EMA	RBV	IMF	
EBVs	1.3	-2.1	70	-1.1	-0.6	9.3	0.6	3.8	
Acc	62	44	63	63	63	62	61		
	<b>\$GN</b>	<b>320</b>	<b>\$D</b>	<b>226</b>	<b>\$A</b>	<b>176</b>	<b>\$GS</b>	<b>212</b>	

Top 25% of the breed for Domestic Index, top 8% for Heavy Grain , top 10% for EMA and top 5% for IMF.



**▽ 94 LAWSONS MOMENTUM R380 AI**

**Birth Date:** 3/6/20 **AM:** AMFU **NH:** NHFU **CA:** CAFU **DD:** DDFU  
**Society ID:** VLYR380 **ASA:** HBR **Johnes:** JBAS-8 **Pen:** 8  
**Sire:** GAR PROGRESS GAR PREDESTINED  
 GAR MOMENTUM GAR OBJECTIVE 2345  
 GAR BIG EYE 1770 ALC BIG EYE D09N  
 GAR OBJECTIVE 3387  
**Dam:** PARINGA JUDD J5 TUWHARETOA REGENT D145  
 LAWSONS JUDD P1039 STRATHHEWEN BERKLEY WILPEN A F30  
 LAWSONS PROPHET M544 GAR PROPHET  
 LAWSONS GOODTHING K1102

Mid December 2021 Trans Tasman Angus Cattle Evaluation

	Calving Ease ✓			Growth and Maternal					
	DIR	DTRS	GL	BWT	200	400	600	MCW	MILK
EBVs	4.9	1.9	-3.1	2.4	47	84	103	76	23
Acc	61	54	85	74	69	69	67	64	62
	Fertility			Carcase					
	SS	DC	CWT	RIB	RUMP	EMA	RBV	IMF	
EBVs	0.5	-2.9	64	-0.3	-0.6	9.2	0.0	4.5	
Acc	62	45	62	64	63	63	62	61	
	<b>\$GN</b>	<b>343</b>	<b>\$D</b>	<b>237</b>	<b>\$A</b>	<b>183</b>	<b>\$GS</b>	<b>223</b>	

Well below breed average on MCW and top 15% of the breed for Domestic Index, top 4% for Heavy Grain Index, top 10% for EMA and top 2% for IMF.



**▽ 95 LAWSONS MOMENTUM R390 AI**

**Birth Date:** 7/6/20 **AM:** AM1% **NH:** NH1% **CA:** CAFU **DD:** DDFU  
**Society ID:** VLYR390 **ASA:** APR **Johnes:** JBAS-8 **Pen:** 8  
**Sire:** GAR PROGRESS GAR PREDESTINED  
 GAR MOMENTUM GAR OBJECTIVE 2345  
 GAR BIG EYE 1770 ALC BIG EYE D09N  
 GAR OBJECTIVE 3387  
**Dam:** GAR PROPHET C R A BEXTOR 872 5205 608  
 LAWSONS PROPHET P793 GAR OBJECTIVE 1885  
 LAWSONS BARTEL E7 K460 AYRVALE BARTEL E7  
 LAWSONS TANK D490

Mid December 2021 Trans Tasman Angus Cattle Evaluation

	Calving Ease ✓			Growth and Maternal					
	DIR	DTRS	GL	BWT	200	400	600	MCW	MILK
EBVs	1.0	2.2	-0.8	3.1	50	84	102	73	21
Acc	62	55	85	74	69	70	67	65	63
	Fertility			Carcase					
	SS	DC	CWT	RIB	RUMP	EMA	RBV	IMF	
EBVs	0.2	-3.5	58	-0.5	-0.8	7.3	-0.5	4.8	
Acc	62	46	63	64	64	63	62	61	
	<b>\$GN</b>	<b>355</b>	<b>\$D</b>	<b>239</b>	<b>\$A</b>	<b>182</b>	<b>\$GS</b>	<b>224</b>	

R390 is the equal #3 IMF bull in the Sale, top 1% of the breed plus top 3% for Heavy Grain Index and top 20% for Domestic Index. Please note very moderate MCW at +73 (lowest 15% of the breed) vs breed average of +97.



**96 LAWSONS MOMENTUM R474 AI**

**Birth Date:** 29/5/20 **AM:** AMFU **NH:** NHFU **CA:** CAFU **DD:** DD2%  
**Society ID:** VLYR474 **ASA:** HBR **Johne:** JBAS-8 **Pen:** 8  
**Sire:** GAR PROGRESS GAR PREDESTINED  
 GAR MOMENTUM GAR OBJECTIVE 2345  
 GAR BIG EYE 1770 ALC BIG EYE D09N  
 GAR OBJECTIVE 3387  
**Dam:** RENNYLEA KODAK K522 RENNYLEA EDMUND E11  
 LAWSONS KODAK P736 RENNYLEA EISA ERICA F810  
 LAWSONS OBJECTIVE D842 LAWSONS HENRY VIII Z1424

Mid December 2021 Trans Tasman Angus Cattle Evaluation									
EBVs	Calving Ease ✓				Growth and Maternal				
	DIR	DTRS	GL	BWT	200	400	600	MCW	MILK
Acc	2.7	2.7	-3.6	3.2	52	89	113	101	16
	62	54	85	74	70	70	68	65	63
EBVs	Fertility				Carcase				
	SS	DC	CWT	RIB	RUMP	EMA	RBV	IMF	
Acc	1.3	-2.6	65	0.1	-0.9	8.2	-0.4	4.6	
	63	45	63	64	63	63	62	62	
	<b>\$GN</b>	<b>325</b>	<b>\$D</b>	<b>220</b>	<b>\$A</b>	<b>167</b>	<b>\$GS</b>	<b>207</b>	

Top 35% of the breed for Domestic Index, top 8% for Heavy Grain Index and top 1% of the breed for IMF.



**97 LAWSONS MOMENTUM R497 AI**

**Birth Date:** 10/6/20 **AM:** AMFU **NH:** NH5% **CA:** CAFU **DD:** DDFU  
**Society ID:** VLYR497 **ASA:** HBR **Johne:** JBAS-8 **Pen:** 8  
**Sire:** GAR PROGRESS GAR PREDESTINED  
 GAR MOMENTUM GAR OBJECTIVE 2345  
 GAR BIG EYE 1770 ALC BIG EYE D09N  
 GAR OBJECTIVE 3387  
**Dam:** GAR PROPHECY GAR PROPHET  
 LAWSONS PROPHECY N361 GAR 28 AMBUSH 181  
 LAWSONS BARTEL E7 K752 AYRVALE BARTEL E7  
 LAWSONS AMBUSH F129

Mid December 2021 Trans Tasman Angus Cattle Evaluation									
EBVs	Calving Ease ✓				Growth and Maternal				
	DIR	DTRS	GL	BWT	200	400	600	MCW	MILK
Acc	7.1	5.5	-8.9	1.8	50	92	114	88	23
	62	54	85	75	70	71	68	66	64
EBVs	Fertility				Carcase				
	SS	DC	CWT	RIB	RUMP	EMA	RBV	IMF	
Acc	0.8	-2.4	67	-0.8	-0.9	7.9	-0.4	4.9	
	63	45	63	65	64	63	63	62	
	<b>\$GN</b>	<b>356</b>	<b>\$D</b>	<b>242</b>	<b>\$A</b>	<b>186</b>	<b>\$GS</b>	<b>229</b>	

Equal highest marbling (IMF) bull in the Sale, top 1% of the breed. R497 ranks in the top 15% for Domestic Index and top 3% for Heavy Grain Index.



**98 LAWSONS MOMENTUM R577 AI**

**Birth Date:** 21/6/20 **AM:** AM3% **NH:** NHFU **CA:** CAFU **DD:** DDFU  
**Society ID:** VLYR577 **ASA:** HBR **Johne:** JBAS-8 **Pen:** 8  
**Sire:** GAR PROGRESS GAR PREDESTINED  
 GAR MOMENTUM GAR OBJECTIVE 2345  
 GAR BIG EYE 1770 ALC BIG EYE D09N  
 GAR OBJECTIVE 3387  
**Dam:** GAR PROPHET C R A BEXTOR 872 5205 608  
 LAWSONS PROPHET N434 GAR OBJECTIVE 1885  
 LAWSONS NOVAK H989 LAWSONS NOVAK E313  
 LAWSONS SOLUTION F775

Mid December 2021 Trans Tasman Angus Cattle Evaluation									
EBVs	Calving Ease ✓				Growth and Maternal				
	DIR	DTRS	GL	BWT	200	400	600	MCW	MILK
Acc	2.7	2.3	-3.6	2.6	51	93	113	83	22
	62	56	85	74	70	71	68	66	64
EBVs	Fertility				Carcase				
	SS	DC	CWT	RIB	RUMP	EMA	RBV	IMF	
Acc	0.7	-2.7	65	-0.4	-1.3	11.2	0.5	4.3	
	63	47	63	65	65	64	63	62	
	<b>\$GN</b>	<b>350</b>	<b>\$D</b>	<b>245</b>	<b>\$A</b>	<b>195</b>	<b>\$GS</b>	<b>232</b>	



R577 ranks in the top 10% of the breed for Domestic Index, top 3% for Heavy Grain Index, IMF and EMA. Momentum has been a game changer in taking a giant step forward in hitting the very top end grids in meat quality and MSA at a younger age with less feed. At the same time Momentum leaves behind him some very hard working, moderate, fertile daughters that epitomize what we can achieve with a disciplined long term plan, many thanks to Gardiner Angus Ranch (GAR) who lead the way and have been key partners now for nearly 30 years.

**▽ 99 LAWSONS MOMENTUM R602 AI**

**Birth Date:** 23/6/20 **AM:** AMFU **NH:** NHFU **CA:** CAFU **DD:** DD32%  
**Society ID:** VLYR602 **ASA:** HBR **Johnes:** JBAS-8 **Pen:** 8  
**Sire:** GAR PROGRESS GAR PREDESTINED  
 GAR OBJECTIVE 2345  
 GAR BIG EYE D09N  
 GAR OBJECTIVE 3387  
 GAR BIG EYE 1770  
**Dam:** GAR PROPHET C R A BEXTOR 872 5205 608  
 LAWSONS PROPHET N647 GAR OBJECTIVE 1885  
 LAWSONS AMBASSADOR J723 TOPBOS AMBASSADOR F4  
 LAWSONS GAR PREDESTINED D205

Mid December 2021 Trans Tasman Angus Cattle Evaluation

		Calving Ease ✓			Growth and Maternal					
		DIR	DTRS	GL	BWT	200	400	600	MCW	MILK
EBVs		2.3	0.7	-2.5	3.2	52	94	114	81	22
Acc		62	56	85	74	70	71	68	66	64
		Fertility			Carcase					
		SS	DC	CWT	RIB	RUMP	EMA	RBY	IMF	
EBVs		0.6	-2.7	67	-0.8	-1.6	10.4	0.3	4.8	
Acc		63	47	63	65	64	64	63	62	
		<b>\$GN</b>	<b>368</b>	<b>\$D</b>	<b>252</b>	<b>\$A</b>	<b>197</b>	<b>\$GS</b>	<b>239</b>	



R602 is the equal #3 IMF bull in the Sale, top 1% of the breed plus top 2% of the breed for Heavy Grain Index and top 10% for Domestic Index and top 5% for EMA. What a fantastic growth curve on this elite Momentum son. Momentum is the sire of Momentous and the highest price yearling bull sold in Australia, Lawson's Rocky R4010 who sold in our NSW Spring 2021 Sale for \$130,000. Momentous has already played a major role in taking the breed to a new level of carcass potential and Rocky has the potential to do the same.

**▽ 100 LAWSONS MOMENTUM R730 AI**

**Birth Date:** 22/6/20 **AM:** AMFU **NH:** NHFU **CA:** CAFU **DD:** DDFU  
**Society ID:** VLYR730 **ASA:** HBR **Johnes:** JBAS-8 **Pen:** 8  
**Sire:** GAR PROGRESS GAR PREDESTINED  
 GAR OBJECTIVE 2345  
 GAR BIG EYE D09N  
 GAR OBJECTIVE 3387  
 GAR BIG EYE 1770  
**Dam:** GAR PROPHET C R A BEXTOR 872 5205 608  
 LAWSONS PROPHET N993 GAR OBJECTIVE 1885  
 LAWSONS ANTICIPATION L728 GAR ANTICIPATION 7261  
 LAWSONS REGENT J904

Mid December 2021 Trans Tasman Angus Cattle Evaluation

		Calving Ease ✓			Growth and Maternal					
		DIR	DTRS	GL	BWT	200	400	600	MCW	MILK
EBVs		4.3	3.0	-3.4	2.3	54	94	116	90	21
Acc		62	55	85	74	69	70	68	65	63
		Fertility			Carcase					
		SS	DC	CWT	RIB	RUMP	EMA	RBY	IMF	
EBVs		0.6	-3.5	65	0.3	-0.3	10.1	-0.1	4.8	
Acc		63	46	63	64	64	63	63	62	
		<b>\$GN</b>	<b>384</b>	<b>\$D</b>	<b>263</b>	<b>\$A</b>	<b>203</b>	<b>\$GS</b>	<b>250</b>	

Retaining semen marketing rights and 50% revenue sharing interest.



R730 is the equal #3 IMF bull in the Sale, top 1% of the breed plus top 1% of the breed for Heavy Grain Index and top 5% for Domestic Index and top 6% for EMA.



Morande Lake with the Porongurups in the background.

# A BRIEF DESCRIPTION OF EBVS AND \$INDEX VALUES

**The following is a brief description of EBVs and \$Index values and Accuracies. For a more detailed explanation please refer to Angus Society of Australia web site ([www.angusaustralia.com.au](http://www.angusaustralia.com.au)).**

**ACCURACY (%)** ~ Provides an indication of the reliability of an EBV. As more performance information becomes available on an animal (or it's progeny, or relatives) then the accuracy of it's EBVs for particular traits will increase.

## **CALVING EASE DIR (%)**

~ Estimates of the genetic differences between animals in the ability of their calves, from 2 year old heifers, to be delivered without assistance.

## **CALVING EASE DTRS (%)**

~ Estimates of the genetic differences between animals in the ability of their 2 year old daughters to calve without assistance.

## **GESTATION LENGTH (DAYS)**

~ Estimates of the genetic differences between animals in the number of days from the date of conception to the calf birth date.

**BIRTH WT (KG)** ~ Estimates of the genetic differences between animals in calf birth weight.

**200-DAY WT (KG)** ~ Estimates of the genetic differences between animals in liveweight at 200 days of age.

**400-DAY WT (KG)** ~ Estimates of the genetic differences between animals in liveweight at 400 days of age.

**600-DAY WT (KG)** ~ Estimates of the genetic differences between animals in liveweight at 600 days of age.

## **MATURE COW WEIGHT (KG)**

~ Estimates of the genetic differences between animals in cow weight at 5 years of age.

**MILK (KG)** ~ Estimates of the genetic differences between animals in milk and animals in percentage retail beef yield, in a 300kg carcase.

## **INTRA-MUSCULAR FAT % (IMF%)**

~ Estimates of the genetic differences between animals in percentage intra-muscular fat (marbling) at the 12/13th rib site, in a 300 kg carcase.

## **NEW SELECTION INDEXES WILL BE INTRODUCED FOR ANGUS SEEDSTOCK CATTLE IN THE DECEMBER 2021 TRANSTASMAN ANGUS CATTLE EVALUATION.**

The new selection indexes replace the current Angus Breeding, Domestic, Heavy Grain and Heavy Grass selection indexes, which have been published since 2014.

Angus Australia's Breed Development & Extension Manager, Mr Andrew Byrne explained that ten selection indexes will now be published for animals within the TransTasman Angus Cattle Evaluation (TACE).

## **ANGUS BREEDING INDEX**

~ Estimates the genetic differences between animals in net profitability per cow joined in a typical commercial self replacing herd using Angus bulls. This selection index is not specific to a particular production system or market end-point, but identifies animals that will improve overall profitability

in the majority of commercial grass and grain finishing beef production systems. The index is particularly suited to commercial producers who sell progeny into different markets, or to seedstock producers supplying bulls to commercial clients who produce for a range of different production systems and market end points.

**DOMESTIC INDEX** ~ Estimates the genetic differences between animals in net profitability per cow joined in a commercial self replacing herd targeting the domestic supermarket trade, with progeny finished using either grass, grass supplemented by grain or grain finishing systems.

## **HEAVY GRAIN INDEX**

~ Estimates the genetic differences between animals in net profitability per cow joined in a commercial self replacing herd targeting pasture grown steers with a 200 day feedlot finishing period for the grain fed high quality, highly marbled markets.

## **HEAVY GRASS INDEX**

~ Estimates the genetic differences between animals in net profitability per cow joined in a commercial self replacing herd targeting pasture finished heavy steers.



GAR Ashland, sale feature sire

---

**LAWSONS**  
**angus**



**Harry Lawson**

0407 101 145

lawsons@lawsonsangus.com.au

**LAWSONSANGUS.COM.AU**